SUNDAY, 10c

COLONIST TELEPHONES
All Departments ..... E 4111
AFTER 11:30 P.M. AND BEFORE 8:00 A.M. AND SUNDAYS
News Desk ..... E 4509
Reporters ..... E 5309
Sports ..... E 7000
Social, Island News ..... E 0263
Circulation Mailing Room ..... E 0725

The Daily Colonist.

THE OLDEST DAILY ON THE PACIFIC COAST—ESTABLISHED 1858

WEATHER FORECAST

Victoria and Vicinity: Cloudy by noon, overcast by [illegible] Southeasterly winds [illegible] m.p.h. decreasing [illegible] in the evening [illegible] change in temperature.

Yesterday's Temperatures: Maximum, 56; minimum, 46. [illegible]

Sunshine Yesterday: [illegible] minutes.

NO. 120—NINETIETH YEAR | VICTORIA, BRITISH COLUMBIA, SATURDAY, MAY 1, 1948 | TWENTY-FOUR PAGES

Jewish Forces Hit Arab Strongpoints At Showdown Near

Iron Fighters State Ultimatum Presented by High Commissioner

JERUSALEM, April 30 (AP). — Jewish shock troops threw a headlock tonight around a string of Arab strongpoints in a 22-hour battle for Jerusalem.

Fighting in the southern section of the Holy City halted for a time when Arab fighters asked for a truce. Then the struggle was resumed as two heavy explosions rocked the battered Katamon area.

Fifteen Jews and 30 Arabs are known to have been killed thus far.

Just before the brief halt in the struggle, a Jewish Agency spokesman said the British District Commissioner had sent word to the Jews that if the battle was continued "Britain would use all its arms, including air power" against Jewish sections of Jerusalem.

On the Palestine coast other Jewish units moved into Sulama, a little more than a mile from Jaffa.

There were reports that the threatened invasion of Palestine by regular army troops of neighboring Arab states is under way. An Arab News Agency dispatch received in Damascus said troops of Iraq and Trans-Jordan entered Palestine this afternoon. There was no immediate confirmation. The Syrian army moved southward to spring-board positions from which it might launch a drive into Northern Palestine.

Arab commanders rushed reinforcements of irregular volunteers from Jericho, Bethlehem and Hebron to bolster their sagging lines in Jerusalem. Word spread through the streets of the Holy City that this was the showdown.

Talks between the British authorities and Jews for a truce in the Jaffa-Tel Aviv area broke down suddenly tonight when the British representatives presented a five-point ultimatum from the Palestine High Commissioner, Gen. Sir Alan Cunningham, it was learned authoritatively.

The ultimatum, timed to expire at noon tomorrow, demands that Irgun fighters withdraw from the ground they have seized in Jaffa and that all firing cease on a front from Jaffa south to Beit Dejan. Irgun has said it is determined to keep the positions it has gained.

Truce Plans Appear Doomed

LAKE SUCCESS, NY, April 30 (CP).—United Nations truce plans for Palestine tonight appeared doomed to failure.

The second special U.N. Assembly on Palestine heard a swift series of gloom-provoking statements beginning with a telegram from the Palestine truce commission reporting that the situation in Palestine is deteriorating rapidly.

Dr. Alfonso Lopez, president of the Security Council, interrupted the faltering deliberations of the 58-member political committee on a United States trusteeship plan for Palestine to read the telegram from the commission, comprised of consular officers in Jerusalem of the United States, France and Belgium.

The commission, set up last Friday, warned that operations on a scale larger than those which recently engulfed the Port of Haifa, were expected soon in the battles between Arab and Jews.

There, Arab representatives said a truce proposal for the walled section of Jerusalem is not possible because of new Jewish attacks on the Arab sections of the city.

Communities in Alberta In Peril, Youth Drowned

EDMONTON, April 30 (CP).—Twenty-thirteen-year-old Lloyd Kraft of Eckville, Alta., tonight became Alberta's 16th flood-drowning victim in 1948 when he tried to cross the swollen Horseguard River, just south of the town.

Eckville is one of two Alberta communities facing their worst Spring floods in years. The immediate future of a third was termed "not very bright"—the Spring season's masterpiece a understatement.

Wetaskiwin, 40 miles south of Edmonton, tonight depends on 300 volunteers slogging to keep a 200-yard dam, a foot wide and six feet deep, from bursting and inundating the city. The waters have not been in the area for more than 40 years.

Eckville, 90 miles southwest, and near both the Medicine and Horseguard Rivers, both of which have risen eight feet in 24 hours, is isolated as bridges are flowing over the bridges across the streams.

Drumheller, 130 miles southeast of Edmonton and 75 miles northeast of Calgary, is the third threatened community.

Told Mayor Tom Clausen of isolated Eckville tonight, "This is most unfortunate. All our floods must go through Drumheller by way of the Red Deer River. Their future doesn't look bright for the next day or two."

Young Kraft, returning home in a boat, was capsized by the swirling waters. Gordon Coen, a companion, saved himself by grasping bushes on the bank.

An earth and sandbag dike holding back the Qu'Appelle River from Lumsden, Sask., 18 miles northwest of Regina was weakening tonight.

Every person in town was mobilized to prepare for a break in the dike as the waters continued rising, being barely six inches from the crest a top late this afternoon.

In Manitoba Brandon appeared to be most seriously threatened tonight with the Assiniboine River continuing a relentless rise, while at Winnipeg, where extensive flooding was feared Thursday, City Engineer W. H. Hurst said today the worst of the flood might be over.

Although many residents in suburban St. Vital and West Kildonan had vacated their homes, all dikes in the Greater Winnipeg area were reported holding.

Victoria Nets $6,212.42 From Transit Receipts

Buses and trams in Greater Victoria's transportation system rolled up more than 1,000,000 miles in the first three months of this year and added $6,212.42 to the city coffers.

A cheque for the amount was sent to the city yesterday from the B.C. Electric as Victoria's share of gross revenue earned on the city passenger. The city gets 3 per cent by terms of the transportation franchise agreement signed in September last year.

The payment was only a small portion of the financial traffic between the city and the B.C.E.R. yesterday. Earlier a cheque for $72,500 from the company arrived the second of four such payments totaling $290,000 for use in fixing roads based now run on.

A statement from the B.C.E.R. accompanying the $6,212 cheque listed gross fare revenue earned during the period in city operations as $207,080. Of this, $41,046 was on Vancouver Island Coach Lines Ltd. operations and $165,034 on B.C. Electric operations.

The statement disclosed these figures: Total vehicle miles run during January, February and March were 1,016,265, made up of 772,488 miles by the B.C.E.R. and 243,887 by the Coach Lines; total gross fare revenue earned, B.C.E.R. $320,882, and Coach Lines, $70,709, totaling $291,592; vehicle miles traveled in the city, B.C.E.R., 503,421, and Coach Lines, 146,851, totaling 650,272; gross fare revenue earned in the city, by buses, $123,869, by the street cars, $42,071, making $165,034.

From the 3 per cent tax, the B.C.E.R., buses contributed $4,854, and Coach Lines buses, $1,361, making the $6,212.

TODAY'S FEATURES

Comics ..... Page 23
Cultivation on Bridge ..... Page 4
Editorials ..... Page 4
Finance ..... Page 11
Local News ..... Pages 2, 23
Marine News ..... Page 18
Radio Programs ..... Pages 15, 16
Social ..... Page 6
Serial Story ..... Page 22
Sports ..... Pages 13, 14
Theatres ..... Page 10
Vancouver Island News ..... Page 9

Red River on Rampage in Manitoba

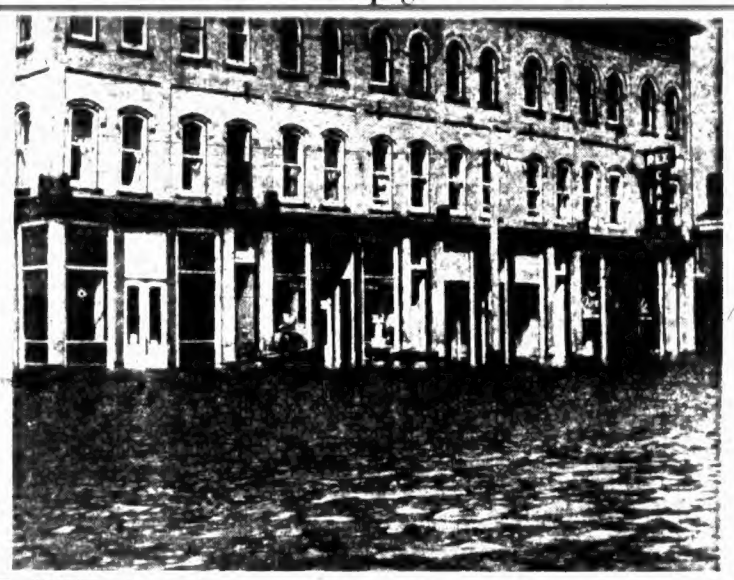

BASEMENTS and street floors of business buildings on the main street of Emerson, Man., were well under waters of the flooded Red River when these pictures were taken early this week. In the upper picture, volunteers back a rowboat into a doorway to rescue a second-floor resident. Below, Rev. D. A. Greene wades across an Emerson street. Crest of the Red River flood is now believed to have passed Southern Manitoba, and dikes set up in Winnipeg to protect homes and streets are reported holding.

Abandon Hope For Seamen Lost in Crash

HALIFAX, April 30 (CP) — The Norwegian merchantman Lovdal arrived off St. John's, Nfld., tonight with the two survivors of the collision-sunk motorship Administratrix. She waited for a fog to lift before entering the harbor.

It was in that same fog last night off Cape Race that the Lovdal cut down the coastal packet. Hope has been abandoned for the five other members of her crew.

Elsewhere along the Atlantic seaboard ships were stuck in the ice or straggling back to port after free-swinging bouts with wind and ice.

Off Battle Harbor, Labrador, the sealer Norman Conrad was being patched up after being rafted and severely damaged Tuesday. Her 28-man crew was marooned on the ice pans for two days before another sealer, the Eagle, charged through the floes to rescue them.

An aerial ice patrol out of Charlottetown today sighted four ships, three of them sealers, wedged in the ice.

The Cape Breton coast was blocked from Cape North to Glace Bay by an ice field 55 miles wide.

None of the sealers was in danger.

Volcano Erupts In New Zealand

AUCKLAND, N.Z., April 30 (AP) —Mount Ngauruhoe, one of three volcanoes in the central region of New Zealand's North Island, erupted tonight for the first time since 1926. Flames and ash-laden steam erupted to a height of 1,000 to 5,000 feet. Great quantities of lava and rock appeared to be spewing out. No persons live near Mount Ngauruhoe.

Peel M.P. Requests Ban on Communism

OTTAWA, April 30 (CP) —Gordon Graydon (P.C., Peel) today warned the Commons that Canada must have strong military forces if she is to play an effective part in combating Soviet aggression.

Stepping into a foreign affairs debate as deputy leader of the Official Opposition, he told the Chamber:

"Canada's position should be made clear and her armed services should bear a reasonable relationship to our population and economic strength. It may well have been dangerous in the extreme for us to have let our forces remain at the low figure of only 35,000.

"If Russian aggression is halted—and there is every reason to hope that it can be—there still remains the need to remain firm and strong so that an effective role can be played—having regard to our resources—in maintaining peace."

At the same time, he called for the outlawing of Communism in Canada and the passage of legislation which would permit their deportation.

Mr. Graydon made these points:

1. The Soviet has proved to be an "international porch-climber" and a "diplomatic Peeping Tom."

2. Canada should realize who are her friends and continue collaboration with the United States, but should avoid being "hitch-hikers" in the vast field of world affairs.

3. The Government should make clear its policy on collective security under the United Nations Charter.

4. This continent is becoming the effective centre of resistance to Soviet expansion.

5. There is every possibility of Canada becoming the centre of the British Commonwealth.

6. Re-establishment of public confidence in the U.N. is a "must" if Canada is to continue to participate in it.

7. The Government should give more ample opportunity for discussion of foreign affairs.

Spectacular Blaze Halted

VANCOUVER, April 30 (CP). — Flaming paint raced a half-block tonight threatening Vancouver's huge Granville Street bridge as firemen battled a spectacular fire in an automobile parts plant.

Damage is estimated in the "thousands of dollars." It is believed several panel trucks and valuable car tools were destroyed in the Black Brothers wholesale auto parts warehouse.

The paint flowed down the street with the water firemen poured onto the blaze. Equipment from two halls attended.

The Granville Bridge, which spans False Creek, was not damaged. First reports, however, indicated it was in serious danger.

West Coast Fraud Ring Believed Broken Up After City Police Action

Department Works With Calgary, Vancouver; Makes Initial Arrests

Quick action by Victoria police, who arrested two men yesterday on charges of conspiracy to defraud a local bank, touched off a series of arrests in Calgary which were believed to have cracked a huge West Coast fraud ring with headquarters in Vancouver.

Acting Chief of Police John Blackstock confirmed here early this morning that his department had been co-operating on the case with police of other cities within the ring. He said arrests in Calgary had been expected following local action.

Arrested here and slated to appear in police court this morning were Gordon Hardie Stevenson, 23, Vancouver university student, and David Cavadas, 28-year-old Vancouver waiter, police said.

According to The Canadian Press Calgary police arrested Alec Cavadas, Frederick Allen Wright, Gerald Johnson, Patricia Kelly and her sister, Irene, all of Vancouver. Calgary police said all were wanted by Vancouver authorities.

Pending investigation, those in Calgary are being held on vagrancy charges.

Investigations in Victoria were reported to have been going on for about three days before the arrest with Detective-Sergeant Herbert Lewis, acting inspector in the detective department, in charge.

Detective Maurice Wilkinson and Constable Leslie Mottershead arrested Stevenson in a Government street bank.

Detectives John Elliot and Alex Briggs picked up David Cavadas not far away.

Police said neither man resisted arrest.

Further investigations are being pressed here, police said early this morning.

Local banking officials aided police in their investigations here.

Calgary police identified the two men named Cavadas, who were arrested in Calgary and Victoria, as brothers, according to The Canadian Press.

Rental Unit Insurance Now Planned

OTTAWA, April 30 (CP). In an effort to encourage the building of low-rental units, the Government plans to launch a rental insurance program.

Under legislation now on the Commons order paper, builders will be guaranteed an annual return for periods up to 30 years on rental housing.

Full details of the legislation have not yet been disclosed, but a Government source said tonight that the insurance plan will be handled by the Crown-owned Central Mortgage and Housing Corporation.

The official said most builders now are steering clear of the low-rental housing field because of the uncertainty of returns of investments.

He said that to qualify for the insurance a builder will have to conform to construction standards set by the corporation. In return for guaranteeing the rent, the corporation will also have some say in rent charged by the builder.

The amount of guarantee will vary according to the type of house built for rental.

The corporation, he said, likely would reserve the right to purchase, under certain conditions, the dwellings on which it is guaranteeing the rent.

The same measure will provide for dissolution of Wartime Housing Limited which built most of the houses erected in wartime for industrial workers.

A new crown company will be formed to take over the work formerly carried out by Wartime Housing. A name has not yet been chosen for the new company, but its main duty will be to provide low-rental housing and housing for veterans.

Court Refuses Bail to Seamen

THOROLD, Ont., April 30 (CP)—Magistrate H. D. Hallett refused to reduce bail today for 37 seamen and a free lance photographer who appeared before him on charges arising from last week's attack on the Canada Steamship Lines collier Glenelg.

BULLETINS

Flyers Die

PARIS, April 30 (Reuters) — Eleven Royal Air Force men died when lightning struck a four-engined Lincoln bomber, flying from Malta to Britain today and exploded it in the air over Verquieres near Avignon, Southern France.

U.S. War Games

MacDILL FIELD, Wash., April 30 (AP) — Squadrons of air force fighter planes streaked across Puget Sound skies today, converging here from all over the United States to participate in gigantic Pacific Coast air "war games."

X-Ray Movies

WASHINGTON, April 30 (AP) — Development of super-speed X-ray movies 1,000 times faster than a wink was reported today by a Westinghouse scientist.

Call for Revolt

ROME, April 30 (AP) — Italy's independent Socialists called upon Italian labor today to revolt against Communist domination in the powerful General Confederation of Labor.

Disability Pension Floor Wins Committee Favor

OTTAWA, April 30 (CP). Broad agreement that there should be a floor under disability pensions paid Great War veterans was shown plainly today in the Commons Committee on Veterans Affairs.

It heard Brig. J. L. Melville, chairman of the Pensions Commission, declare that in administration of 99 per cent of cases there had been such a stabilization for the last 12 years. But he met the mood of the committee with a suggested recommendation that would formally establish a floor. It would stop any downward revision of the pension of a man over 55 if the pension had been in effect for five years.

The committee also:

1. Established a five-man subcommittee to study the divorce problems of veterans.

2. Completed a clause-by-clause study of a bill to amend the Pensions Act, but launched a consideration of several resolutions that will delay return of the bill to the Commons for at least another week.

It contains proposed increases of from 16 to 20 per cent in pensions. The committee's recommendation for 25 per cent may be incorporated before it passes the House.

Leslie Mutch (L—Winnipeg South), committee chairman, announced that when the increases go through in a lump sum they are already retroactive for seven months—no deductions will be made from the complementary allowances some pensioners get under the War Veterans Allowance Act. The act rules that there must be deductions after the recipient gets a certain amount of outside income.

No Price Drop Seen for Meat

OTTAWA, April 30 (CP). Little immediate hope of lower meat prices was held out to Canadian consumers in testimony today before the Common Price Committee.

However they got assurance it is pretty certain there will be no meat shortage this year.

The mixed news came in the evidence of J. W. Pearce, chairman of the Meat Board, which buys meat to fill Canada's overseas commitments.

The domestic side of pork, he explained, is tied in with the price on the British contract which took a jump during the Winter.

This forced large numbers of consumers to switch from pork to beef, also sending up beef prices.

For the rest of the year, Mr. Pearce said there will be no change in the pork contract, so the price may be expected to stay up.

The board head declared, though, that no shortage is anticipated.

Children Investigate Track-Ripping Machine

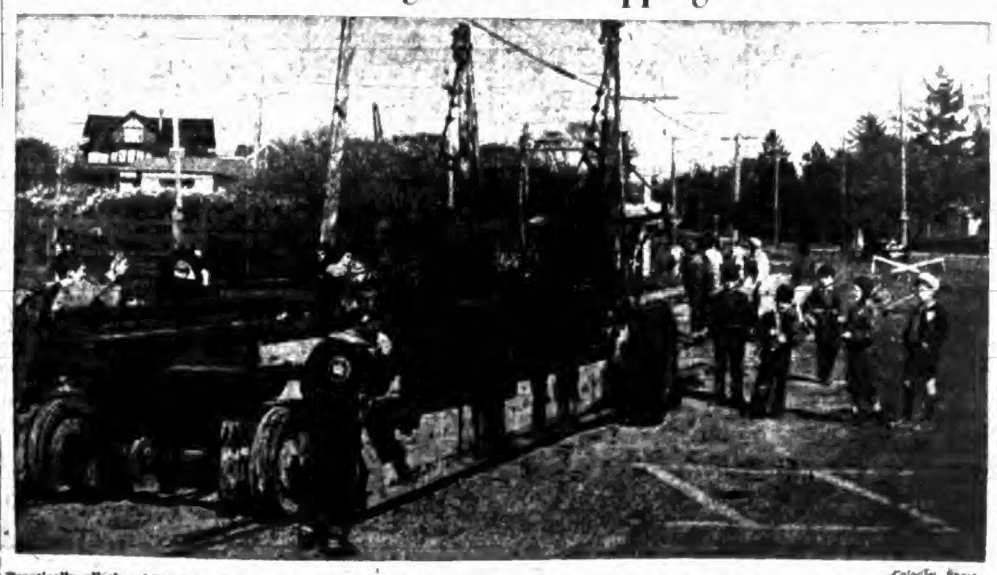

—Colonist Photo

Practically all the children in the vicinity of the Gonzales street car loop are shown above probing a large machine removing obsolete street car rails, which started work yesterday. Apparatus tears up four blocks of rails with ease in a day. If no drawbacks are encountered, the machine, which comes from Pasadena, Calif., can remove one mile of track in a working day.

Rival Groups Schedule Celebration of May Day

By The Canadian Press

May Day demonstrations and parades by Left-Wing and anti-Communist groups are scheduled today in a number of cities in Western Europe.

While rival groups are parading elsewhere, only Communist celebrations will be carried on in countries inside the Soviet sphere. The biggest international Workers' Day demonstration will be in Moscow's Red Square.

In Canada, Montreal police banned May Day celebrations and announced that extra police would be in readiness to deal with any disturbance. The Labor-Progressive Party in Montreal announced it had made plans for the celebration.

At Val d'Or, in Northwestern Quebec, Anti-Communist Week will continue, to be climaxed Sunday with a parade of floats and marching men and an open-air Pontifical High Mass.

In the United States, Left-Wing groups will sponsor parades in a number of communities, among them New York, Philadelphia, Chicago and Los Angeles.

In some localities, parades sponsored by the Veterans of Foreign Wars will compete with Left-Wing demonstrations. The VFW has designated May 1 as "Loyalty Day" and hopes to marshal large anti-Communist marching contingents.

In Moscow, a million marchers are expected to pass before Marshal Stalin in Red Square. The military contingents are expected to take an hour to pass the reviewing stand with the tomb of Lenin.

In Most Western European communities, notably London, Paris, Oslo, Berlin and Brussels, there will be rival demonstrations of anti-Communist and Leftist groups.

Highs and Lows Of the Weather

	Min.	Max.	Precipitation
Toronto	33	60	Trace
Port Arthur	35	48	
Winnipeg	37	56	
Brandon	30	58	
Regina	27	56	.02
Saskatoon	33	58	
Prince Albert	31	53	
North Battleford	27	49	.01
Medicine Hat	36	60	.02
Calgary	34	60	.02
Edmonton	36	58	.02
Vancouver	45	52	
Victoria	46	56	
Prince Rupert	38	50	
Prince George	32	50	Trace
Whitehorse	26	44	.02
Seattle	39	50	Trace
Chicago	50	60	
Los Angeles	50	60	Trace
New York	48	60	.01

In Role of Country Gentleman

This little pig appears to be defying his Royal master, King George VI, as King tries to drive him and his brothers through gate at Royal piggeries at Windsor Castle. Informal picture was made in 1942 and has just been released for publication. King George often spends his week-ends at Royal Lodge, Windsor, living the life of country gentleman.

Summer Work Expected to Take Care Of Almost All Unplaced Applicants

OTTAWA, April 30 (CP). — There will be few persons looking for work this summer, the Labor Department said today. With the farming and construction industries already moving into seasonally-high activity, employment conditions are showing marked improvement.

The Labor Department survey showed that the number of workers applying for jobs continues to be lower than a year ago, but that the difference is disappearing. At March 18 there were 13,000 more unplaced applicants while at April 15 there were only 9,000 more unplaced applicants than a year ago. The larger number of applicants now is confined to women, with male applicants about the same as a year ago.

The decline in unplaced applicants during the month under review was general, but Ontario showed the greatest drop, with 6,000. British Columbia declined 4,000, Quebec 3,000 and the Maritimes and Prairies 1,000 each.

In the Prairie region there were 31,000 unplaced applicants and 7,000 unfilled vacancies at April 15. Favorable weather has stimulated all types of industrial activity, and labor demand has risen by 2,000 in the last month. Construction and agriculture have recovered from the Winter slump, Spring planting is under way and outside construction work is again in progress.

Labor demand in mining is picking up, with orders in clearance for several classes of workers. Logging is closing down for the Summer in most areas and woodsmen are waiting for construction and other Summer employment. Inland navigation and other transportation and service industries are making plans to ensure that their additional Summer staffs will be available.

In the Pacific region there were 27,000 unplaced applicants and 4,000 unfilled vacancies at April 15. Growing improvement in employment conditions is evident and applicants on file are 4,000 less than a month ago. Expansion in mining has begun and operators plan a very active season. Base metal mines are reporting the usual demand for replacements as farmers leave for Spring planting. Many logging camps in the Interior have been closed because of snow conditions, and the rainy season is bogging roads and further holding up operations.

Construction work has started where possible and a heavy program is planned for the season and several thousand men will be required as weather improves, but since this demand will probably coincide with heavy demands [illegible] other industries, shortages [illegible] again be expected.

Unplaced applicants with [illegible] filled vacancies in brackets [illegible] [illegible]ional Employment Service [illegible] in Western cities at April 15 [illegible] Calgary 3,558 (694); Edmonton [illegible] (733); Regina 2,082 (545); Saskatoon 2,317 (374); Winnipeg [illegible] (1,939); Port William 936 (2[illegible]); New Westminster 2,939 (213); Vancouver [illegible] (1,708); Victoria 2,[illegible]2 (460).

Play, Concert Proceeds To Aid Fund

Victoria District Central Girl Guides and the Legionnaire Concert Party performed to a capacity audience in the Britannia Branch Legion auditorium last night.

All proceeds will go to the Canadian Appeal for Children Fund.

Directed by Mrs. M. A. Woodford, the Guides presented an historical pageant entitled, "Days of Glory." The pageant was first produced in the Albert Hall, London, last year, for the Empire Youth Rally.

Kathleen Foster played the part of "The Girl," who in searching for inspiration met "Life," characterized by Mary J. Emmerton.

Outstanding women of the ages were portrayed in colorful and characteristic costume by the troupe, and included Joan of Arc, Queen Victoria, the Bronte Sisters and Lady Jane Gray.

James McGrath acted as master of ceremonies for the concert party, including Stanley James, A. Jalkiner, Ron Gleaves, A. Denoul, Mr. and Mrs. Clark and the Wynn Shaw dancers.

A new tubular steep prop to replace timbers in mines is in use in Australia. The steel is not affected by rot or dampness.

American Republics to Pledge Hemisphere Peace and Security

BOGOTA, Colombia, April 30 (AP). —The 21 American republics agreed to sign late today a charter pledging united efforts to keep hemisphere peace and security.

They approved also other agreements, including pronouncements against Communism and Colonialism. These are to be signed also at the final plenary session.

Eduardo Zuleta Angel, conference president, declared the charter "marks an epoch for Pan-Americanism."

Agreement on the colonial question was arrived at with three abstentions—the United States, Brazil and the Dominican Republic. All three felt that the proper place for treating such questions was in the international organization where the colonial powers—Britain, France and the Netherlands—would have a chance to present their side of the case. None of these three powers is represented at the conference.

However, the conference voted to condemn the existence of the colonies as "unwelcome appendages" to the Western Hemisphere. But it stressed that abolition of this state of events should be accompanied by peaceful means.

Argentina, which is currently disputing with Britain possession of the Falkland Islands and Antarctic sovereignty, succeeded in adding a clause to the agreement which gives governments so wishing the right to continue their own bilateral discussions without recourse to the services study organization.

Most delegates agreed that the results of the month-long conference were satisfactory. Canada, while taking an interest in the discussions, is not a member of the Pan-American Union.

Eduardo Zuleta Angel of Colombia, conference president, declared the results "surpassed our fondest hopes."

Arrange to Meet Taxi Operators

Public works committee of City Council has arranged to meet taxi operators next Friday to discuss a new by-law regulating vehicles for hire, Ald. Dr. J. D. Hunter, committee chairman, said yesterday.

The present by-law, regulating prices, meters and conditions of operation, is being repealed and a new one drawn up.

Ask Light Placed At Rail Crossing

City public works committee yesterday recommended to City Council that a proposal to install a flashing light on Esquimalt Road at the E. & N. Railway crossing be endorsed. The light would replace the present manually-operated gates.

Weather Said Threatening Cherry Crop

Loss of the year's cherry crop threatens growers of Southern Vancouver Island unless weather conditions improve. Dr William Newton, director of the Dominion Experimental Farm, Saanichton, said yesterday.

Some trees have been damaged by cold weather and frost and lack of sunshine was also preventing bees from pollenizing the cherry blossoms.

Although chances at present are for a light crop, Dr. Newton felt that even that might lessen unless more sunshine is forthcoming.

Although he said it was too early for a prediction, he felt the strawberry crop might be lighter also because some varieties had been nipped by frost early this week.

The cold spell has hampered fruit growing as a whole, according to Dr. Newton, but he explained that the standard varieties of strawberries will be fairly plentiful this year.

Work to End In October

Revision of the statutes of British Columbia, a two-year job done every 12 years by the Provincial Government's legislative counsel, is expected to be completed this October.

J. Pitcairn Hogg, K.C., started on the project last year and has already placed much of the revision in the hands of the King's Printer.

Last revision was in 1936 and produced three volumes with a total number of 4,635 pages. The work requires consolidation of the thousands of new and amending acts passed during the last 12 years.

London's "Barrow Boys" Establish Trade Union

LONDON, April 30 (Reuters). — London's "barrow boys" — street trading outposts of private enterprise—have formed a trade union.

Seventy of them, meeting in a West End inn, made plans to fight local councils which refuse to grant them the licences without which they cannot legally sell their varied wares. Only those who have traded for at least ten years can join the union, "The Westminster and Marylebone Traders' Association."

Their first step was to establish a fighting fund to meet summonses for obstruction.

Frank "Scotty" Fullen, 66, oldest "barrow boy" at the meeting, said he had traded in London for 47 years, had 3,001 convictions for obstruction and had paid £4,000 ($16,000) in fines.

"People coming out of the forces are taking our livelihood away from us," Fullen complained. "There's a great difference between street traders and spivs, 'get rich quick' and 'easy money' operators."

He has a rooted dislike for policemen. He claims they have chased him for half a century and usually caught him. But, he says, he has served the Duke of Windsor and the Duchess of Kent in his time.

Altogether the "barrow boys" are having a rough time one way and another. Not only is the "spiv" or "wideboy" blackening their reputation by cashing in on postwar shortages, but the shopkeeper, often finding their cheaper prices too competitive, is out to deprive them of their livelihood.

Borough councils and chambers of commerce think their barrows not only lower the tone of a district, but cause congestion and increase accident risks.

Many think half the barrow boys are black marketeers. And the Government thinks they would be better down a mine or in a factory aiding the export drive, than selling roast chestnuts or scarce pineapples.

GLAMOROUS
Orange Blossom
Engagement and Wedding Rings
She will love them

DIAMOND MERCHANTS

F. W. Francis

FIGHTING DISTRESS SINCE 1865

"At the Sign of the Big Clock"
1210 Douglas Street

SHOP NOW FOR
MOTHER'S FAVORITE GIFTS
MOTHER'S DAY, SUNDAY, MAY [illegible]

Here's your big chance to [illegible] Mother [illegible] practical gift she'll adore [illegible] Select a lovely slip [illegible] trimmed with lace and in [illegible] new longer lengths to make her feel so fashionable [illegible] to please and flatter her choose from our wonderful selection of Hosiery [illegible] and all so popularly priced!

HOSIERY . . . GOTHAM NYLONS
— IN EXCITING NEW SHADES —
Morning Mist, Clare Mocha, Parisg Beige

42 Gauge	1.35
30 Denier, a new number	1.50
45 Gauge	1.65
51 Gauge in Morning Mist, Clare Mocha, Town Smoke and Navy Lustre	1.85
Special! Service weight, regular [illegible]	79c

SLIPS . . .

Smartly styled crepe and [illegible] with [illegible] lace trimming. White only. Sizes 32 to 38	2.95
Satin Slips, lavishly lace trimmed [illegible] styled. Sizes 32 to 38	4.00 and 4.95

BRASSIERES . . .

"Peter Pan" "Merri-Go-Round" [illegible] stitches in broadcloth	2.50
Satin for day or evening wear. "The Secret's in the Circle." Medium and large	3.50
"Lovable" Bras. The sculptured bustline combines beauty and comfort. Featuring wired underbust and new [illegible] separation. In white nylon satin	3.95

RAYON BRIEFS
In [illegible] and fancy weaves, white only. Small, medium and large — $1

Support Victoria High School Memorial Stadium Student Canvass, May 4

GIVE TO CONQUER CANCER

B.M. Clarke
711 YATES STREET

FERNWOOD VARIETY STORE
— GROCERIES . . . HARDWARE —
2009 FERNWOOD ROAD . . . PHONE G 3523

MONTH-END SPECIALS, SATURDAY, MAY 1

RITZ BISCUITS, Christie's, packet	18¢
MEAT SPREADS, Hedlund's	2 for 23¢
TEA, Malkin's Best, Blue Label, lb.	93¢
COFFEE, Malkin's Best, Dated, lb.	59¢
CURRANTS, Sun-Maid, 11-oz. packet	17¢
RAISINS, Sun-Maid, Seedless, 15-oz. packet	20¢
WOOL FOAM, packet	19¢

FREE DELIVERY, G 3523

FOR THAT SPRING CLEAN-UP—Soaps, Rinso, Oxydol, Lux, Sunlight, Fels-Naptha, Vello, Muresco, Marshall-Wells Paints, Enamels and Varnishes.

SPIC SPAN 25¢ SOIL OFF, 32-oz. 55¢

SPECIAL 1-QT. ALUMINUM (COVERED) SAUCEPAN 89c

COME WHAT MAY
IT'S ALWAYS
MOVING DAY
AT
HEANEY'S
"CAREFUL SINCE 1890"

FOR
APPLIANCES—CHINAWARE—FURNITURE
IT'S
MACDONALD'S
AT
747 YATES

$ DAY
WE WERE MOBBED

By you people two weeks ago and some of you were sore because you missed the bargains. So here we go again. Doors open at 9 sharp, so gulp that coffee and grab the 8:15!

MEN'S POLO SHIRTS — Brown, blue, grey or wine striped shades. Sizes: Small, medium or large. Short sleeves — 1.00

WORK SHIRTS — Blue drill and crash. Sizes 16½ to 17. Regularly $1.96 — 1.00

GIRLS' PANTIES — Shop-soiled briefs. Knitted cotton and fine broadcloth. Sizes 2 to 6 years. Regular price 49c. 3 for 1.00

MEN'S WORK GLOVES — Made from heavy, tough mulehide. Regular price 89c. 2 pair 1.00

LADIES' FLANNELETTE HOSPITAL GOWNS — From our war surplus stock. Sizes: Small, and medium. Regularly 95c. 2 for 1.00

LADIES' PULLOVERS — Cotton pullovers. Novelty allover patterns. Long sleeves, crew neck. Small, medium and large. Regular price 2.29 — 1.00

LADIES' HANDKERCHIEFS — Pure Irish linen. Hemstitched hem. Good size. 3 for 1.00

CHILDREN'S PANTIES — Knitted cotton brief style. Sizes 2 and 6 only. Rose shades. 4 for 1.00

UNBLEACHED SHEETS — Made with centre seam, 54 x 100 inches. Regular price $1.49 — 1.00

[illegible] ONLY, MEN'S BRACES AND GARTER SETS — Braces and matching garters together in attractive box. Regular price $1.30 — 1.00

BOYS' SWEATERS — Made from pure wool material. Crew neck, long sleeves. Sizes 2 and 4. Regular $1.96 — 1.00

TURKISH BATH TOWELS — Assorted stripes in pastel shades. 24 x 45 inches. Values to $1.35 — 1.00

MEN'S WORK SOCKS — Made from a wool mixture. Well made and wears well. 3 pairs 1.00

4 ONLY—WHITE YACHT CAPS — White duck material, shop soiled. Sizes 7⅛ and 7¼ — 1.00

GARDEN ORNAMENTS — Birds mounted on steel rods. 2 for 1.00

Glass Ash Trays — 3 in a set. All 3 fit inside each other. 2 sets for 1.00

CHEESECLOTH — Each package contains 17 feet x 3 feet of cheesecloth. 4 pkgs. for 1.00

HOT WATER BOTTLES — Viceroy Brand. Guaranteed. 2 for 1.00

6 ONLY Men's Squall Jackets — Crew neck, long sleeves, patch pockets. Choice of blue, yellow or fawn. Broken sizes. Values to $4.95 — 1.00

ON SALE SATURDAY ONLY AT OUR
GOVERNMENT ST. STORE

MEN'S BLACK PLASTIC SLIPPERS — Everette style with rubber heels and soft pliable mulehide soles. Good assortment of sizes. Regularly $1.96 — 1.00

Ladies' Scarfs — White satin oblongs. Regular price 69c. 2 for 1.00

MEN'S ASBESTOS TAN WORK GLOVES — A very tough glove in sizes 10 to 12. Regularly $1.49 — 1.00

GIRLS' MILLINERY — Wool felts in assorted styles. Regularly $1.50 — 2 for 1.00

TEA TOWELS — Unbleached mixture of cotton and linen. More than 55 per cent linen. Regular price 45c. 3 for 1.00

BOYS' JOCKEY SHORTS — Elastic top and elastic knit legs. Sizes: Small, medium and large. Regular price 59c. 2 for 1.00

MEN'S COTTON SOCKS — Choice of blue or brown stripe or pattern. Sizes 10½ to 11. 4 pair 1.00

FRUIT JUICE SETS — Matching jug, tray and 6 glasses. Regularly $2.00 — 1.00

Shower Curtains — Made from yellow oiled silk. Regular price $1.69 — 1.00

GIRLS' DRESSES — Pinafore style with rick-rack braid. Sizes 2 to 6 years. Regular price $2.49 — 1.00

MEN'S CLEAR PLASTIC BRACES — Windsor Brand. Nicely boxed. Regular price 89c each. 2 for 1.00

WHITE GLASS SALT AND PEPPER SHAKERS — with matching drippings jar. Decorated with nautical pattern — 1.00

BOYS' COTTON BLOUSES — Colored patterns. Short sleeves, buttoned front. Sizes 2 and 4 years. 2 for 1.00

7 ONLY—MEN'S TWEED CAPS — Checks and herringbone patterns. Sizes 7 to 7⅛ — 1.00

Ladies' Purses — Leathers and plastics. Values to $4.95 — 1.00

MEN'S TIES — Made from pure botany wool. Assorted plain colors or Bar H style. Also king-sized printed Wolf style. Regular price $1.00 each. Now 2 for 1.00

10 ONLY—LADIES' COTTON HOUSECOATS — Sizes 14 and 16 only. Values to $4.95 — 1.00

MULEHIDE GARDENING GLOVES — Ladies' and men's sizes. Regular price $1.25 — 1.00

GLASS SALT AND PEPPER SHAKERS — Red plastic top. New-type easy flow caps. 2 for 1.00

4 ONLY—MEN'S BLACK OVERALL PANTS — Cottonade material. Sizes 38 and 44 only. Regular $2.98 — 1.00

BOYS' SQUALL JACKETS — Crew neck, long sleeves, patch pockets. Sizes 14, 16 and 18. Green, fawn and blue — 1.00

MEN'S WHITE BROADCLOTH SHORTS — Some of these shorts are slightly shop soiled, but all are in good condition. 3-button style. Sizes 30 to 34 and 40. 2 for 1.00

FLOWER BOWLS — Made from colored glass. Regular price $1.49 — 1.00

PLASTIC BABY SETS — Set includes mug, plate and bowl. Regular price $1.75 — 1.00

MEN'S HEAVY WOOL WORK SOCKS — Strong ribbed pattern. Regular price 59c. Size 11. 2 pair for 1.00

LADIES' ALL-WOOL Ankle Socks — Regularly 75c. 2 pair for 1.00

MEN'S [illegible] STRAW HATS — Get all set for the sunny month of May. Straw or grey shades. Sizes 6¾ to 7⅝. Regular price $1.49 — 1.00

[illegible] ONLY—MEN'S BROWN WOOL SWEATERS — Long sleeves, crew neck and elastic knit waist and wrist bands. Size 36 only. Regularly $1.98 — 1.00

LADIES' HOSIERY — Substandards, seamless "bare-leg" nylons. All sizes — 1.00

LADIES' GLOVES — Dressy capeskin in brown or black. Regular price $2.50 — 1.00

MEN'S CHAUFFEUR CAPS — Solid peak, choice of green or black. Sizes 7 to 7¼. Regular price $1.49 — 1.00

MEN'S VESTS — Two styles, all-wool or corduroy. Sizes 36 and 38 — 1.00

[illegible] ONLY—GLASS SALAD BOWL AND PLATE — Ribbed pattern. Regular price $1.75 — 1.00

NO PHONE ORDERS, PLEASE
The "WAREHOUSE"

The Local Scene

With Additional District News on Page 23

Full Itinerary Now Arranged For City Visit of Alexanders

A full program has been arranged for the visit to Victoria, May 11 and 12, of Viscount Alexander, Governor-General of Canada, and Lady Alexander. Mayor Percy E. George received an official program of the visit yesterday.

Accompanying the vice-regal couple will be Major Gen. H. F. G. Letson, secretary to the Governor-General; Miss Jennifer Bevan, lady-in-waiting to the Viscountess, and Capt. J. D. Chichester-Clark, aide-de-camp.

The party will arrive at Patricia Bay by R.C.A.F. plane from Vancouver at 11 a.m., May 11. Their Excellencies will be met by Lieutenant-Governor and Mrs. Charles A. Banks, Premier Byron I. Johnson and Mrs. Johnson, Mayor and Mrs. George, Rear-Admiral E. R. Mainguy and Mrs. Mainguy, Air Vice-Marshal Kenneth M. Guthrie, Major-General M. H. S. Penhale, and Capt. W. B. Creery, honorary aide-de-camp.

After luncheon at Government House at 1:15 p.m., the vice-regal couple will leave at 2:50 for Veterans' Hospital, where they will be welcomed by S. H. Okell, assistant district administrator of the Department of Veterans Affairs. Tea will be served in the hospital dining-room before the return to Government House.

Their Excellencies will dine that night at the home of Rear-Admiral and Mrs. Mainguy at H.M.C. Dockyard.

They will leave Government House at 10:25 a.m., Wednesday for H.M.C.S. Royal Roads, where His Excellency will inspect the college cadets at 11 a.m., and preside at an investiture at 11:30 a.m. There will be a sherry party at the college at noon, following which they will have lunch with Capt. and Mrs. Creery.

A rally of Boy Scouts and Cubs will be held at Government House at 3:15, at which Girl Guides will form the guard of honor.

After the rally, the Governor-General and Lady Alexander will have tea at Government House, an official dinner at 7:45 p.m. and leave by the midnight boat for Vancouver.

* * *

TO PRESENT PLAY

St. Alban's Anglican Young People's Association, believed to be the largest group of its kind on Vancouver Island, will stage its second annual concert at the Parish Hall, Ryan Street, at 8 p.m., Tuesday.

Members will present a play called "Another Effort," and members and friends of the A.Y.P.A. have been invited.

Rev. F. E. M. Tomalin, the vicar at St. Alban's. Rev. Tomalin recently praised the work of the A.Y.P.A. and its numerous activities.

A dress rehearsal for the concert will be held Saturday at 8 p.m.

* * *

FREAK MISHAP

In a freak accident yesterday morning, Jack Logie, 67, 1246 Mayflower Road, received minor injuries to the head and was taken to Royal Jubilee Hospital by city police.

Police said Logie, was standing at the corner of Yates and Government Streets waiting for a street car when a workman on an overhead sign dropped a screwdriver, striking him on the head.

Today's Question

Answer on Page 4

What city had the first electric railway in Canada?

* * *

CARNATION DAY

Plans are complete for the annual "Carnation Day" program of the Victoria Lions Club, to be held throughout the city May 8.

All members of the service club will be participating in the program, in addition to their wives, sons and daughters. Money received through sale of the carnations will go toward the club's activities fund.

* * *

TO MEET HERE

For the first time in its history the board of directors of the United States Chamber of Commerce will meet this year outside confines of the United States—in Victoria, September 25 to 27.

Word of the conference was received yesterday by George I. Warren, managing secretary of the Victoria Chamber of Commerce.

* * *

BOMB FOUND

A 101 air force bomb was found embedded in the backyard brush on the property of J. A. Wood, 141 Olive Street, police reported recently.

Constable L. Somers attended in response to Mr. Wood's call, and subsequently the army bomb disposal unit was called in.

* * *

WINS PHOTO PRIZE

Greg Thomas, with his picture entitled "Child Portrait," won first prize in a recent open competition of the Y.M.C.A. Club. Second honors were won by Hamish Bullen, with his "The Three Little Pigs," while Greg Thomas also won third prize with his "Youth." An "assignment" competition will be held next Thursday.

* * *

MAYOR INVITED

Mayor Percy E. George has been invited to attend the 13th annual Rhododendron Festival in Port Townsend, Wash., May 22, and the Spring Congregation at the University of British Columbia, May 13.

* * *

BAND LEADER DIES

NEW YORK, April 30 (AP).—Milton Britton, 54, who led the Frank and Milt Britton Band to madcap, slapstick fame in the Ziegfeld Follies, died yesterday after a heart attack. He died a few minutes after he had put his band through their instrument-smashing antics at a radio executive club luncheon.

Bowcott to Face Trial On Four Theft Counts

Bernard Bowcott was committed for trial on four breaking and entering charges in city police court yesterday morning.

Last week, Bowcott was committed for trial on a charge of breaking and entering and committing theft at Ciro's Cafe, Yates Street.

He was committed for trial yesterday on charges of breaking and entering Gladwell Motors Ltd., Canada Paint Co., Credit Jewelers Ltd., and Western Auto Supply Co.

Edward Brown, jointly charged with Bowcott for breaking and entering and committing theft at Western Auto Supply Co., was found guilty and remanded to today for sentence. Also remanded on various breaking and entering charges were Leo Albert Fortin, William Donald Jones, Carl Kibsgaard and Robert N. J. Carlow.

Carlow, giving evidence as crown witness during the preliminary hearing of Bowcott, testified that he and the accused entered the premises of Canada Paint Co. Cormorant Street, on or about February 26.

Carlow said they ransacked the officers and took about $11 and several paint brushes. They split the money, he said. Carlow said they also stole three bottles of rum, which they drank while they went to Vancouver a few days later. Only himself and Bowcott were involved, he said.

ASKED TIME

When Carlow said they broke into the premises about 10 at night, defense counsel George F. Gregory, asked why that time of night was chosen.

"Because that is the time I feel more safe," answered Carlow.

"You speak with experience, do you?" asked Mr. Gregory.

Carlow replied in the affirmative.

During the preliminary hearing for Bowcott on a charge of breaking and entering Credit Jewelers Ltd., Government Street, Carlow said the accused accompanied him.

He said under cross-examination by Mr. Gregory that they had gone to the jewelry shop with the original intention of "just looking around" and seeing how big the safe was in the store. Carlow said he found $14 in a chocolate box, which he took and later split with Bowcott.

He said the safe was a large one and had two wires connected to the dial.

"Did that scare you off?" asked defence counsel.

"That was enough," replied Carlow.

Mr. Gregory asked Carlow who had the most experience along these lines, himself or Bowcott.

ABOUT SAME

"I'd say we had about the same," replied Carlow.

Bowcott's preliminary hearing on a charge of breaking and entering and committing theft at Western Auto Supply Co., Quadra Street, was held at the same time as Brown's trial for the same charge.

Carlow again testified that Bowcott was present with himself and Brown. He told of entering the premises by a roof window and finding a safe with the outer door open but the inner door closed. He said they secured axes and broke open the safe, but found no money in it.

Carlow told the court that the three of them then broke open a cash register and removed $87. He said he poured water over the register because one of the trio was not wearing gloves and he wanted to spoil any fingerprints left.

In all cases owners of the premises gave evidence as well as police officers and the courtroom was crowded.

Sky Pouts as April Ends

—Colonist Photo.

Ominous-looking cloud pictured above appears ready to rain anything from drops to buckets but couldn't quite make the grade yesterday—last of month of showers. Photograph was taken in late afternoon near junction of Pandora Avenue and Fort Street.

Netherlands Attache Tells City Club Dutch Plans for Economic Recovery

Some realistic reasons why the little Dutch boy was such a hero for plugging the dike with his finger were given to the Canadian Club yesterday by L. G. A. Schichting, Netherlands press attache at Ottawa.

Mr. Schichting told a club luncheon in Empress Hotel that 35 per cent of Holland's soil is below the normal sea level and 45 per cent is below the storm level of the sea. From 5,000,000 to 6,000,000 people live on this land.

"The Germans pierced the dikes during the last of their occupation and flooded about 2,000,000 acres or 20 per cent of our arable soil," he recalled.

The press attache quoted a description of the inhabitants of Holland 1,900 years ago as people who lived on man-made mounds surrounded by the ocean when the tide came in.

Through the fight with the sea and during war years, the people have kept their ideal of life—"calm, peaceful, orderly lives and a love of beauty."

He told the meeting that about 10,000,000 people live in Holland's 14,000 square mile area, slightly more than that of Vancouver Island.

The Dutch do it by producing specialized, high-priced agricultural and industrial products—"intensive work instead of extensive."

They bolster this with "economic services" such as inland transportation, maintaining a large merchant shipping fleet, and by revenue from the port of Rotterdam, which, Mr. Schichting said, was second only to New York before the war.

He said that the economic position of Holland depends on the general prosperity of Europe and the world and that his country has entered into agreements for economic unity and co-operation with Belgium and Luxembourg.

"The special economic position of Holland—that her interests coincide with the interests of Europe as a whole—brought us to realize the necessity of European co-operation.

"If peace is given us, I am convinced the effects of European economic co-operation will be surprisingly good.

"For the first time, European countries are trying to co-ordinate and integrate their economic systems into a whole. This will be the long-term significance of the European Recovery Program."

Mortality Rate For Babies Sets New Low

Victoria is still one of the safest cities in Canada in which a baby can be born and is well on the way to chalking up a new safety record this year.

Dr. J. L. Gayton, city medical officer, told the city health committee yesterday that the infant mortality rate for the first four months of this year was 21.0 per 1,000 live births. Rate last year was 24.4.

Rate for British Columbia in 1947 was 30 per 1,000 live births and for Canada about 40.

"The rate last year was the lowest in the history of the community and one of the lowest in Canada," Dr. Gayton said. "The record speaks well for doctors, hospitals, clinics and of course the parents."

Logging Conference Concludes With Elections, Banquet, Dance

Ralph Stevens, of Hoodsport, Wash., was elected chairman of the Olympic Logging Conference for the 1948-49 term at a business session yesterday afternoon at the Empress Hotel. He succeeds Frank Donahue, of Port Angeles.

Other officers elected were: Paul Atkinson, Forks, Wash., vice-president; and Victor Nelson, Forks, Wash., secretary-treasurer.

Named to the board of directors for the forthcoming term were: Nelson Hartnagel, Port Angeles; K. L. Lewis, and B. Cole, both of Forks, Wash. Immediate past chairman Donahue and past chairman E. L. Douglas will also serve on the directorate.

In a brief address following the election of officers before the conference adjourned Mr. Stevens expressed the hope that the forthcoming years would be successful. He said the conference just ended was "one of the best we have ever held."

More than 200 delegates and their wives attended this year's assembly, and they attended a banquet and annual ball last night at the Empress Hotel.

Yesterday afternoon's business session included an interesting address by Don Adair, supervisor of safety for the State of Washington, whose address was entitled: "Safety in the Logging Industry."

Further Talks Planned On Pensions

Question of increased contributions for superannuation of civic employees will be discussed further following a meeting in Vancouver Thursday between a special committee of the Union of British Columbia Municipalities and the employees.

Mayor Percy E. George was chairman of the session and returned to Victoria yesterday. The meeting was called when the Provincial Government refused to enter into a plan to increase the basic pensions of superannuated civic employees.

Employees agreed to increase their contributions to superannuation by 1½ per cent of their earnings; the municipalities agreed to boost their share by the same amount, but the Government refused to increase its share.

Representatives of employees told the U.B.C.M. committee they were still agreeable to giving an additional 1½ per cent and asked what the municipalities were willing to do. U.B.C.M. officials said the matter would have to be taken up again with municipalities.

Hours Changed At Observatory

Hours for the regular Saturday night "open house" for the public at the Dominion Astrophysical Observatory have been changed from 8 to 10 p.m. to 9 to 11 p.m. An observatory official explained that with daylight saving in effect it doesn't get dark enough to observe stars until later in the evening.

Going Steady

CHEVRON SUPREME GASOLINE

CHEVRON GAS STATION

Gurney Gas Ranges

201.50

FOR
• APPEARANCE
• PERFORMANCE
• ECONOMY

C. J. McDowell
1000 DOUGLAS

GIFTS for Mother

Personalize Your Choice

Be ready for Mother's Day, May 9, with a selection from these lovely gift suggestions, gold stamped with her name or initials.
NAP-PAK—Gift box of 100 gay cocktail napkins in assorted colors, beautifully packed for giving.
COASTER DRUM—100 in a transparent drum. Colorful, neat, novel and different.
TWIN PAK—A special box with 100 assorted napkins and 18 coasters with color in borders.

and in GREETING CARDS

we have just everything for every taste in our wonderful selection.

DIGGON'S
DIGGON-HIBBEN LIMITED
GOVERNMENT ST.

E 7155 for dry cleaning as it should be

Pantorium
PERSONAL CLEANING and DYEING

"DISCOVER the DIFFERENCE" in SIGNIFICANT NEWS

Read the world-famous newspaper, The Christian Science Monitor. Get a refreshing analysis of top foreign and national news. Reach out for rich reading benefits from a great global staff. Enjoy outstanding articles on homemaking, education, business, theater, music, radio, and sports. Be "best informed — Monitor informed."

Subscribe now to this special "get-acquainted" offer —1 month for $1 (U. S. funds)

The Christian Science Monitor
One, Norway Street, Boston 15, Mass., U. S. A.
Enclosed is $1, for which please send me The Christian Science Monitor for one month.
Name
Street
City Zone State
Key 1ST VICTORIA

Be Kind to Animals Week
MAY 3 to 9
HUMANE SUNDAY—MAY 2
Headquarters and Display Window at 648 Yates Street
Tune in to CJVI Sunday at 4:45 p.m. for Talk on Animal Welfare by Capt. James Barr, and announcement of winners of Camera Contest.
VICTORIA S.P.C.A. - 1238 GOVERNMENT STREET

EASY VACUUM CLEANERS
64.95
EASY TERMS
ARROW FURNITURE CO. LTD.
1116 Government St. E 8011

FOOTHILLS LUMP
COALSPUR, ALBERTA
HARD - HOT - CLEAN - NO SOOT
"A TON IN YOUR BIN IS WORTH TWO IN THE MINE"
VICTORIA WOOD & COAL CO., LTD.
217 PEMBERTON BLDG. G 2441

SPECIAL SUMMER SALE
AT OUR NO. 2 STORE, 2641 DOUGLAS ST.
Our Entire Drygoods Stock Must Be Cleared at a 25% Reduction

HOUSE DRESSES— Reg. $2.35 Special $1.75
CHILDREN'S SWEATERS— Reg. $2.20 Special $1.65
CHILDREN'S SKIRTS— Reg. $1.98 Special $1.45

Other Bargains that must be cleared include: Children's Socks . . . Men's Work Shirts . . . Men's Work Pants . . . Pyjamas . . . Work Socks . . . Slippers . . . Towels . . . Baby Blankets . . . Knitting Wool.

COAST Hardware
No. 2 Store
2641 DOUGLAS STREET (Near Hillside) B 3243

I want to know...

what's the unusual feature of the Family Income Plan?

The Family Income Plan is a life insurance policy specially designed for the man with a family.

A small additional cost to the ordinary life premium provides a $10 or $15 monthly income for each $1000 of protection. In the event of death before a specified age selected by the applicant, this income is paid regularly to his family to the end of the specified period at which time his family receives the full face value of the policy in addition.

This plan is particularly valuable before the time children become self-supporting.

Ask your Mutual Life representative to explain the Family Income Plan more fully. Let him study your needs and advise you as to whether this plan is suitable in your particular case. He is trained in adopting Mutual Life of Canada low-cost life insurance to fit the individual circumstances of people of all ages and all incomes.

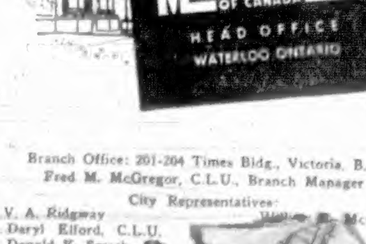

THE MUTUAL LIFE OF CANADA
HEAD OFFICE WATERLOO ONTARIO

Branch Office: 201-204 Times Bldg., Victoria, B.C.
Fred M. McGregor, C.L.U., Branch Manager
City Representatives:
V. A. Ridgway
Daryl Elford, C.L.U.
Donald K. Smyth
Richard H. Reeve
H. W. Dick
William E. McCo
ANCE

The Daily Colonist

Established 1858

The Colonist Printing and Publishing Company
Limited Liability

Subscription Rates by City Carrier:
Yearly $12.00
Monthly 1.00

Subscription Rates by Mail:
To Canada, British Empire, United States, Mexico:
Yearly $8.00
Half-Yearly 4.00
Monthly ..... .75

To All Other Countries:
Yearly $20.00
Monthly 1.75

All subscriptions payable in advance. Mail subscribers should make all remittances direct to
The Daily Colonist
1211 Broad Street, Victoria, B.C.
Subscribers in ordering change of address should be particular to give both old and new addresses.

Saturday, May 1, 1948

Wanted, a Policy

Canada's immigration policy continues as a strange blend between what this country is coaxed and cajoled into by outside pressure and the expediency of the moment in internal affairs. Thus a few displaced persons are accepted from Europe, the odd worker or homesteader may enter if he has relatives in the Dominion, there is a Summer flight plan by means of the nationally-owned airline, and that is about all. By any practical test that can be applied all of these measures put together do not promise more than a dribble of immigration, compared with the size of the country and its need for settlement.

Until there is an active and vigorous immigration policy this Dominion will continue to miss those live opportunities which are available in the world today. At the moment no other nation knows where Canada stands, and many Canadians have searched in vain for the same answer. By contrast Australia is out in front with a clear-cut immigration policy in full operation. Australia's need of settlement is not greater than our own, and yet Australia is reaping all the benefit of taking steps to meet that problem now.

The latest announcement from Ottawa, that 10,000 immigrants will be flown in from Great Britain during the current year over the Trans-Canada Airlines, would be the more welcome if it was the evidence of a real change of heart at Ottawa on the matter. Unfortunately there is no such indication, and this further dribble will add to the other dribbles to make up a result that will be undetected in the national census.

To gain 6,000,000 people and to lose 6,000,000 people in the last decade is hardly a record of which to be proud. That is merely standing still in an age when other lands are building for the future. Canada needs the skills and the vigor of new blood. There is only one way to get that. It is through immigration.

Finland Signs

Finland's parliament this week ratified the treaty "of friendship and mutual assistance" with Russia which had been initialed at Moscow on April 6. The measure passed by 157 to 11 votes in the House, with 32 members withholding their ballots. There is little doubt that this action carries Finland irrevocably into the Eastern sphere of influence, on a par with the other satellites of the Soviet Union from the Baltic to the Black Sea.

Some of the pressure which was put upon Finland was visible to the outside world. Russian troops were stationed near the Finnish border. "Tourists" flowed into Finland from the East, and not exactly in the vacation season of the year. Moscow-led spokesmen were dominant in Finnish affairs, and some of them did not stop at veiled threats. The pattern has been repeated so many times now that its phases are familiar, and it still is conquest without actual recourse to arms.

Finland's unhappy position was probably inevitable in view of the present state of world affairs. Its deflection from a world consciousness will have repercussions in both Sweden and Norway, both of which may be drawn more closely now into the Western orbit of European politics and economic co-operation.

Knowing the pattern, the world will watch to see what takes place within Finland for those who did not follow the line of the Kremlin. Already many citizens have fled, anticipating the result. Unless Russian design in Finland is different from what it has been elsewhere, parliament itself may be among the first casualties, as it was in Czecho-Slovakia with tragic results.

Not Without Fault

Recent reports of the capture of Haifa and of the attack on Jaffa scarcely support the contention of Saturday Night's editor that if the present strife in the Holy Land plunges the world into a bitter conflict the Jews will not be to blame. The Palestinian problem is not one-sided. The Arabs are probably due no more good marks than their opponents. No credits have piled up for the United Nations either, which has dallied too long in an atmosphere of indecision.

Yet Zionism cannot be regarded as without fault. If the desire for a national home is a long-sought goal and morally defensible, the militancy that has accompanied the movement of late and precipitated trouble in the [illegible] and has been from within the ranks. [illegible] extremist elements which have prejudiced their own cause in the eyes of many [illegible] as Mr. B. K. Sandwell [illegible] nineteenth century doctrine of [illegible] fully extinct. Nations [illegible] doors so widely as be[illegible] Trojan horses has [illegible] be inhospi[illegible] For [illegible] and [illegible]

Police [illegible] for exceeding [illegible] Lantzville School [illegible] of a safety program being [illegible] out in charge of Sub-inspector W. [illegible] Thomson of Nanaimo detachment, [illegible] Provincial Police.

Palestine itself does not offer the final answer.

The Toronto editor describes himself as a nineteenth century man. His sympathies do him credit. Unfortunately this is the twentieth century and the Palestinian impasse is a twentieth century problem. Philosophy will not serve to bank its fires, nor can this age afford the outlook of its predecessor. That may be regrettable, but in the light of world conditions as they exist today it seems unavoidable.

Straying From Home

Hon. L. H. Eyres' junket to the United Kingdom is producing results, albeit they may not be the kind his Cabinet associates expected when he left here. In a London dispatch he is credited with pledging Canadian aid to Britain should another war emergency arise. One does not question the likelihood of such action, but the Provincial Minister of Trade and Industry is surely straying from his field. Mr. Mackenzie King for one will be deeply pained—by both Mr. Eyres' temerity and his pledge.

Hon. Herbert Anscomb is another whose brows must have frowned as he read the report of Mr. Eyres' remarks. It is not long since British Columbia's Finance Minister was vocally cold to the idea of new settlers for this province, yet here is a junior colleague blandly assuring Britons that he is in the market for immigrants as well as for more trade. Something has gone wrong with the pre-excursion briefing apparently.

Distance frequently unlocks the guarded tongue, and visiting politicians sometimes become inebriated with the exuberance of their own verbosity, as Disraeli said of Gladstone. They forget that while "walls have ears" is a figure of speech, oceanic telegraph cables are a sober fact. This is just a beginning, but Mr. Eyres' Cabinet colleagues must be wondering already if the Minister of Trade and Industry should not have stayed home.

Brighten Up

Next week, if the Junior Chamber of Commerce has its way, Victoria will get a face-lifting. The annual campaign to "Paint Up, Clean Up" will be on, and citizens are invited to co-operate in giving Victoria a tidier appearance. A coat of paint here, removing of unsightly rubbish there, and a general overhauling of the civic household would work wonders.

A city, like a home, is often judged by its exterior. That may not always be a fair criterion, but there is truth in the expectation of an efficient and happy household behind clean walls. In the same way a shabby-looking town leaves the impression of lack of progress and initiative. Considerable renovation of buildings is taking place throughout the city these days, and this annual drive should coincide nicely with the changes that are being made.

The tourist season is about to start and Victoria should put on its best appearance for the visitors. Not only that but also there is a pleasing air about Spring cleaning that reflects on everything. Next week will be the time to clean up backyards, paint the fences, and give the place a general refresher. This is a good town in which to live. Let us show that Victoria citizens have just pride in its looks.

Bring It Down

For approximately a year a five-cent airmail letter rate has been applicable to most of this continent outside of Canada, where the charge is still seven cents for the average letter and twelve cents for those overweight. There are hints from Ottawa now that the postage may be revised by a reduction in the airmail rate. If Canada is to get the most good out of its own airway system that step should certainly be taken. It is overdue. It can scarcely be argued that it costs any more to carry an airmail letter 2,000 miles in Canada than it does for a corresponding distance in the United States. Nor is there any case on record where a reduction in the postal rate has meant a loss of revenue in the long run. The public reaction to a more reasonable airmail rate would be to make more use of the facility. The seven-cent rate may have been necessary in the early days of the service, but surely not now. In any event, the disparity north and south of the international border is anomalous and should be removed.

From "The Rock"

The Eagle soars in the summit of Heaven,
The Hunter with his dogs pursues his circuit.
O perpetual revolution of configured stars,
O perpetual recurrence of determined reasons,
O world of spring and autumn, birth and dying!
The endless cycle of idea and action,
Endless invention, endless experiment,
Brings knowledge of motion, but not of stillness;
Knowledge of speech, but not of silence;
Knowledge of words, but ignorance of the Word.
All our knowledge brings us nearer to our ignorance,
All our ignorance brings us nearer to death,
But nearness to death no nearer to God.
Where is the life we have lost in living?
Where is the wisdom we have lost in knowledge?
Where is the knowledge we have lost in information?
The cycles of Heaven in twenty centuries
Bring us farther from God and near to the Dust.

—THOMAS STEARNS ELIOT.

At any price that I can pay, let me own myself.—KIPLING.

All empire is no more than power in trust.
—DRYDEN.

Life never quite comes up to our childhood expectations.—ANO[illegible]

Across Canada

Quoting

MOTHPROOF
(Edmonton Journal)

A Washington state woodsman has built himself a house out of a cedar stump ten feet high and seven feet thick. The moths shouldn't bother him, anyway.

DRYING UP CHARITY
(Ottawa Journal)

Taxes, in Canada and everywhere, are drying up the field of private philanthropy. So large a share of tax revenues is devoted to welfare, to improving the conditions of the people that the wealthy man never has any doubt that he has done a great deal for the public good.

SUPERFLUOUS TEST
(Windsor Star)

A United States college has started a "scientific experiment" to determine if a healthy young man can stay alive on a diet composed of ample quantities of margarine, rice, ham, bacon, chocolate, coffee, bread, marmalade, oatmeal, sugar, milk and cocoa.

After surveying the prices of these various items in our neighborhood grocery, it appears to us it would be more to the point if the college conducted a scientific experiment to determine if a healthy young man can live without them.

SIT OR STAND UP
(Winnipeg Free Press)

A letter, unfortunately an anonymous one, reached this office the other day, asking whether it was compulsory under the law to stand when "God Save the King" was played. It is not, as far as we can discover, but the same thing is liable to happen to those who do not as happened to the author of our communication. He was punched on the nose. Objectors, therefore, have an easy decision to make. They can either stand by their principles and sit or they can sit on their principles and stand. There is nothing more to it than that.

"ENGINE, ENGINE No. 9!"
(London Free Press)

After the first shock we were rather intrigued by the suggestion advanced by Dr. Frank R. Bradley that railway repair techniques be adopted by hospitals. The doctor predicted an increase in efficiency if a patient could be looked upon as a locomotive coming in for repairs.

Someone may object that patients are often shunted around now. But the idea that there is some difference between a human being and a piece of machinerymust be a powerful brake on efficiency. However, it seems to be passing rapidly.

It will be quite a day when the hospital becomes a roundhouse for human locomotives, and an interne glances out and remarks: "Here's No. 999 back again, and what a wheeze!"

CUTTING IT UP
(Hamilton Spectator)

How much social security do we want in Canada? The answer is every cent we can afford.

Only Government, which cannot create real wealth, is in a first class position to decrease it by taking away the individual's incentive to build up real wealth in the complex and tireless processes of farming, trading, manufacturing, building, organizing and risking investment.

Inasmuch as there is a mere redistribution of wealth in the interests of justice in a social sense, no Canadian can complain. That is not the issue. The issue is whether the loaf that is being cut up by fiscal bookkeeping will remain the size of the loaf that Canadians have made by their work.

If it doesn't, we face a real reckoning.

COMPULSORY SAVINGS
(Winnipeg Tribune)

Has the Dominion Government begun to learn that it is more blessed to give than to receive? Perhaps the provincial elections in the offing and a general election not too far remote have something to do with the new generosity. With one payment of compulsory savings returned to taxpayers barely long enough to burn a hole in their pockets, it is reported that the government is considering paying the remainder of forced savings in a lump sum next year.

There is the obvious advantage of effecting a substantial saving in making one payment instead of two. The time and effort required in making out and forwarding hundreds of thousands of cheques is more than sufficient to warrant making one operation take the place of two.

KNOCKS OUT LEOPARD

CAPETOWN, South Africa (AP).—When a leopard attacked his mother, 30-year-old Andries van Rensburg, a farmer, struck it down with his fists and then finished the animal off with a club. Mrs. van Rensburg recovered in hospital.

Tides at Victoria

MAY

Date	Time	Ht.	Time	Ht.	Time	Ht.	Time	Ht.
	H.M.	Ft.	H.M.	Ft.	H.M.	Ft.	H.M.	Ft.
1	0:54	8.2			15:10	2.6		
2	0:58	8.5			16:05	3.1		
3	0:56	7.9			16:57	3.8		
4	0:42	7.9	7:29	5.4	11:30	3.8	17:44	4.1
5	0:49	7.8	7:38	4.7	12:41	3.9	18:36	4.4
6	0:59	7.9	7:53	3.9	13:46	4.1	19:24	4.7
7	1:14	8.0	8:16	3.1	14:49	4.4	19:38	5.0
8	1:31	8.1	8:49	2.3	16:06	4.6	20:10	5.4
9	1:49	8.4	9:35	1.6	16:06	7.1	20:41	6.3
10	2:06	8.7	10:05	0.9	20:28	7.5	21:11	7.4
11	2:21	9.0			10:49	0.4		
12	2:06	9.1			11:35	0.2		
13	2:33	9.0			12:23	0.4	23:00	8.4
14	2:05	8.8			13:14	0.7	23:24	8.5
15	1:36	8.1	3:37	3.1	14:06	1.4	23:40	8.1
16					15:00	2.1	23:43	8.0
17	7:14	0.3	9:28	4.4	15:50	2.1	23:38	8.0
18	7:04	0.1	10:54	3.9	16:37	2.1	23:31	8.1
19	6:29	0.0	12:26	3.1	17:31	2.1		
20	6:14	0.3	7:10	3.9	13:48	0.4	18:46	8.0
21	0:38	8.6	7:00	1.8	14:16	0.7	19:00	8.7
22	0:06	8.8	8:37	1.0	14:18	1.0	20:14	7.4
23	1:19	9.0	9:19	0.6	19:10	7.0	20:34	7.0
24	1:19	9.0	9:58	0.4	20:19	8.2	21:04	6.1
25	1:19	8.0	10:40	0.4	21:13	8.4	22:17	5.3
26	1:28	8.7	11:31	0.7	22:02	8.5	23:16	4.6
27	1:35	8.8	12:04	1.1	22:51	8.4		
28					19:43	1.6	23:00	8.3
29					19:34	2.1	23:01	8.1
30					19:30	2.6	23:00	8.1
31					14:31	3.0	23:19	8.0

The time used is Pacific Standard for the 120th Meridian west. It is counted from 0 to 24 hours from midnight to midnight. The figures for height serve to distinguish high water from low water. Where blanks occur in the table the tide does not fall sufficiently during two successive tidal periods without turning.

"SAVE THE HOLY PLACES"

They Made Fortunes Out of Feathers

(By a South African Correspondent)

Thirty years ago, when debutantes preened themselves with ostrich feathers, and ostrich chicks fetched £5 apiece, Oudtshoorn, capital town of the South-Western Districts of the Cape Province, boasted its own theatre, its own cricket professional, a couple of picture houses, a skating rink and the Cango Caves. Five years later debutantes cast away their feathers; Oudtshoorn talked in low tones of bankruptcy and the Zwartberg Mountain shook its snow-capped head over the town.

In 1913 the Empress of Japan wore in her hat ostrich feather plumes from Oudtshoorn. In 1935 the Duchess of Kent graciously accepted a similar gift from the people of Oudtshoorn. But apart from these expressions of good wishes and spasmodic demands for a very limited supply of Oudtshoorn feathers brought about by the occasional creative brain of a spasmodic dress designer, Oudtshoorn is, to all intents and purposes, dead for the ostrich, and the ostrich dead for Oudtshoorn.

During the first decade of the century Oudtshoorn, nestling in the fertile Outeniqua Valley, became the boom town of South Africa. Gold and diamonds had already been discovered elsewhere and it was the ostrich that became the bird that laid the golden eggs. The feather fever lured fortune-seekers from all corners of the globe speculators, pedlars, feather and lucerne merchants, tricksters, every type of cosmopolitan conglomeration. Thousands of pounds changed hands nightly over card tables and ostrich chicks fetched fabulous prices. Farmers thrived and began building palatial country and town houses.

Then in came the motor-car and out went the feather fashion. Ladies in closed-in sedans could not be comfortable while wearing foot-long feathers in their bonnets.

Bankruptcy became more popular than wealth, but gradually farmers turned from the fickle feather to stable farming. Thus was created the seed of farming optimism, the spirit to tackle fearlessly other modes of farming when their traditional standby failed. Today these self-same former feather magnates are threatening the Western Province wine industry with their newly-planted vineyards and their grapes of high sugar content, while their tobacco industry is an accomplished fact. By diligent application of the possibilities of irrigation it prospered when all seemed lost.

Other farming types were also tried successfully. Today verdant lucerne lands, rich wheatfields and other agricultural enterprises dot the countryside. Even the slopes of the Zwartberg bear prize walnut trees yielding handsome profits.

Here and there paddocks still hold a number of ostriches, but the "New Deal" of dairying, tobacco planting, wine-making and the tilling of lucerne, barley and wheat has revived the district into one of the richest in South Africa.

Its giant shop-windows, its colossal Tobacco Co-operative Society Buildings, its natural port, Mossel Bay, on the other side of the Outeniquas, its educational and sports facilities, its railroad junction, its giant Kamanassie Dam which stretches nine miles up the Kamanassie Valley when in spate, are symbols of this resurrection of the dead ostrich.

It is becoming more than the "Mecca of Winter Tourists." It is becoming one of the flower gardens of the Empire. Its variegated scenery is reminiscent of Northern Italy.—South African Bureau of Information.

Letters to the Editor

No letter to the editor will be inserted except over the proper signature and address of the writer. This rule admits of no exception. No letter should exceed 300 words in length. Unsolicited correspondence cannot be returned.

THE SALES TAX

Sir,—As the canker in the shape of a sales tax has taken root on the body politic, there would seem to be only one thing to do, and that is to call meetings and collect funds toward a fund to carry this question to the courts. This sales tax Act was passed in direct opposition to the public wishes, with delegations, letters and telegrams in great numbers.

The majority of the people of British Columbia do not want this tax, and now is a good time to impress on the Government that they are the servants of the people and not masters.

I would like to suggest to the business men of British Columbia that they call meetings with above object in view unless they wish to have some one hundred and fifty officials poking their noses into their business at any and all times, unless the act is squashed in the courts.

F. B. SHEARME.
R.R. 1, Florence Lake, Langford, B.C.
April 23 1948.

PEN PALS

Sir,—Today we had one of your weekly papers passed on to us during our lunch period and four of us out of the offices wondered if you could find us pen friends. Our ages range from 22 to 26 and we are employed on the staff of an engineering firm. Trusting you will be able to help us with our request,

MISS MARJORIE ANN EADON.
36 Hawthorn Road, Hillsboro, Sheffield 6, England, April 6, 1948.

Sunrise and Sunset

MAY

Time of sunrise and sunset (Pacific standard time) at Victoria, B.C., for the month of May, 1948.

Date	Sunrise	Sunset	Date	Sunrise	Sunset
1	4:54	19:38	17	4:30	19:50
2	4:52	19:39	18	4:29	19:52
3	4:51	19:31	19	4:28	19:53
4	4:49	19:32	20	4:27	19:54
5	4:48	19:34	21	4:26	19:55
6	4:46	19:35	22	4:25	19:56
7	4:45	19:37	23	4:23	19:57
8	4:43	19:38	24	4:22	19:58
9	4:41	19:40	25	4:21	20:00
10	4:40	19:41	26	4:20	20:01
11	4:38	19:42	27	4:19	20:02
12	4:37	19:43	28	4:18	20:03
13	4:35	19:45	29	4:18	20:05
14	4:34	19:46	30	4:17	20:06
15	4:32	19:48	31	4:17	20:07
16	4:31	19:49			

Meteorological Office, Gonzales Heights, Victoria, B.C.

The Packsack

of GREGORY CLARK

How do you describe the flavor of trout? How would you go about comparing the flavor of halibut with the flavor of a trout caught on a fly in fast, leaping water?

It is hopless. It is like trying to describe the taste of celery. In the interests of some tens of thousands of trout fishermen, from farmer's boy to millionaire presidents of corporations, who will, in the next few weeks, be devoting their finest talents to deceiving a perfectly brainless but utterly glorious little fish, I have scoured through some 600 books on the sport of angling to see if anybody, from Aelian, a Roman author of the second century A.D., (who was the first ever to mention fly fishing), down to Roy Wall, the present-day authority on the cooking of game and fish, has anything to say about the flavor of trout.

Roy Wall describes the flavor of smelts as "likened unto freshly sliced cucumbers, wild flowers and dew-wet ferns." But when he comes to trout, he is stumped.

If nobody in eighteen hundred years has attempted to describe the flavor of trout, it might be let pass as indescribable. The next best thing is to record the two best methods of cooking trout that have been discovered in that time.

The first method is to wade out of the stream when you have three or four nice little tiddlers of about eight to ten inches long. Gather some hardwood sticks and make a teepee fire of them so they will fall into a small bed of glowing coals. Behead and wipe out your trout; cut a birch gad with four twigs, and trim it, leaving the twigs. Sharpen them and harden them for an instant over your fire. Impale each trout on a twig through the flesh above the backbone, lengthwise. Toast over the coals until curled and crisp. Take opt the pinch of salt you carry, in a twist of paper, in your pocket. Glance hastily around for fear of a friend: then eat.

The second best method is to bring them home, give them to your wife and tell her to go ahead.

(Canada Wide Feature Service, Ltd.)

The first Englishman to be killed in an airplane crash was Henry Rolls, joint founder of the Rolls-Royce company.

TWENTY-FIVE YEARS AGO

(From The Daily Colonist of May 1, 1923)

Helped Out—Their exit cut off by smoke, the occupants of the first floor of the premises of 843 Fort Street had to be helped out by firemen when fire broke out at that number early yesterday morning. Little damage was done.

FIFTY YEARS AGO

(From The Daily Colonist of May 1, 1898)

Special Meeting—A special meeting of the council of the Board of Trade has been called for today at 4 o'clock to confer with the miners' committee, who objects to the rates to be charged on the Stikine River steamers.

SEVENTY-FIVE YEARS AGO

(From The Daily British Colonist of May 1, 1873)

Indian Picnic—About 60 Northern and Flathead Indians attached to the Wesleyan Mission held a picnic at Macaulay Point yesterday. They manned a large Northern canoe and a mission boat. When larded, they spread a table in the brush that would have done credit to a white company.

Observation Car

By G.B.

A woman living at Waikouaiti, Otago Province, New Zealand, who recently celebrated her 100th birthday, was asked how she attained such an age while remaining in comparatively good health. "Quiet living and high thinking," she replied. One of her guests at the birthday party admitted being 101 years of age. Her recipe was "plenty of hard work." A third woman, who also said she was the same age, claimed she had passed the century mark by "eating good natural food, with no tinned stuff" . . . Up to 1912, the speed limit was ten miles per hour in cities, towns and villages, and 15 miles per hour on the open road in the province of Ontario. The limit was raised to 18 and 20 miles per hour the same year, and 20 and 25 miles per hour in 1919 . . . The Windsor Star made the following comment about party conventions: "Rank and file delegates do not have sufficient opportunity to express themselves on party politics. Too often the executive and party brain-trusters have everything cut and dried, have lists prepared as to who shall serve on committees, and have resolutions ready for submission. Delegates are expected to be rubber stamps, ready to put their approval on whatever is submitted to them" . . . A snail's pace is estimated at one mile in ten years, which is slower than anything except the progress of civilization . . . Money is not the most important thing in life, but the most important persons want it . . . "What is the actual difference between direct and indirect taxes?" a customer asked Tobacconist Martin. "The same difference between your asking me for $5, and going through my pockets at night when I'm asleep," Martin chuckled.

Japanese Reinstated

SAN FRANCISCO, April 30 (AP).—A judge today reinstated the United States citizenship of 2,300 war-interned Americans of Japanese descent and criticized the government for accepting their renunciations.

Judge Louis Goodman ruled for the Japanese, who said their renunciation was obtained under duress from other nationalist-minded Japanese residents of the Tule Lake, Calif., camp in 1945.

Authority for internment of American-born Japanese at the outset of the war came under Goodman's fire.

"In view of the admissions contained in affidavits in this case," he said, "I have no doubt that there was a complete lack of constitutional authority for administrative, executive or military officers to detain and imprison American citizens not criminally charged or subject to martial law."

Scientists to Try Glacier Measurement

PASADENA, Calif., April 30 (AP).—Scientists are going to try to measure the thickness of glaciers by radar this Summer. The experiments were announced yesterday by the California Institute of Technology which will send an expedition to Alaska. The expedition also plans to study the rate of glacier-melting by scattering ten pounds of a yellow dye, used during the war on life rafts, on Seward Glacier.

Russian Good Will Towards U.S. Seen

NEW YORK, April 30 (AP).—An American Embassy official returned from Moscow yesterday and said America has "a tremendous fund of good will with the people" of Russia. Joseph Bulik, who has been agricultural attache to the United States Embassy in Moscow for four years, said the political situation "is something you feel more here than over there."

Today's Answer

Question on Page 3

Vancouver. It began operation in 1889, one year after Richmond, Virginia, which was the first on the continent.

According to Culbertson - - - -

(Copyright, 1948, by Ely Culbertson)

West didn't have much in today's deal, but the little he had he wasted.

South, dealer.
Both sides vulnerable

NORTH
♠ K 10
♥ A 7 6 3
♦ J 9
♣ K Q 8 3 2

WEST
♠ 6
♥ 10 8 5 4 2
♦ 7 4 3
♣ J 9 5 4

EAST
♠ Q 9 7 5 2
♥ K Q J
♦ Q 5
♣ A 7 6

SOUTH
♠ A J 8 4 3
♥ 9
♦ A K 10 8 6 2
♣ 10

The bidding:

South	West	North	East
1 ♦	Pass	2 ♣	Pass
2 ♠	Pass	3 N.T.	Pass
6 ♦	Pass	Pass	Double
Pass	Pass	Pass	

It is easy to see that North and South were not timid bidders. North's three no trump should have been only two no trump, and South might well have bid only five instead of six diamonds.

West opened his fourth-best heart. The ace won and the diamond jack was led. East covered and the king won. The club ten was then led toward dummy, and West, for some unaccountable reason, failed to cover. Perhaps he felt this covering would permit declarer to finesse against the nine-spot later, but if this was his analysis, it was bad, and South proceeded to take full advantage of the situation.

South figured from East's double that the spade suit was banked against him, and in that case one discard on a club would do no good. So South played for two discards by letting the club ten ride. (If this lost to the jack in East's hand, South would later finesse the club king through East's marked ace.) When the club ten actually drove out East's ace, it was all over. Declarer ruffed the heart return, drew trumps and a spade to the king, discarded two spades on the high clubs, and finessed against the spade queen for the fulfilling trick.

If West had put his lone jack to use, declarer would have been able to discard only one spade on dummy's club, ending up a trick short of his contract.

European Plan and U.S. Aid May Shackle Soviet Ambition

Interpreting the News

By J. M. ROBERTS, Jr.
A.P. Foreign Affairs Analyst

The Western Allies are rapidly approaching the point where they will be able to tell Russia definitely that further acts of aggression will

Actually, when that time arrives, no telling may be necessary. The whole Allied program is directed toward creation of a situation which will be self-evident. As General Leslie Groves puts it, "to insure the peace we must not only be convinced ourselves that we have adequate strength to insure certain victory, but we must be certain that any potential enemy is likewise convinced of that fact."

That's why, with the Marshall Plan for economic muscle-building getting under way, the nations are moving swiftly to provide the mili-

Reports from London indicate that, at long last, the countries have been able to agree on a program for realistic use of Germany's resources in the cold war, and for employment of her strategic value if the war should turn from cold to hot.

At the same time they are working on plans to pool their military resources just as they have their economic resources. This is not to be a mere alliance, in which the contracting parties agree vaguely to aid each other when the need arises. It is a co-ordinated program to see to it that each will provide a truly complementary share. Arms are to be standardized, quotas set up, and interchangeable units trained so that they can operate under a unified command such as SHAEF provided against Hitler.

The United States, for the time being, is standing in the background while pushing her own rearmament program. The procedure is the same as for the Marshall Plan. When Western Europe has taken its own military inventory and decided what it can do for itself, then the United States will step in to take care of the balance. This is expected to consist practically of arms supply. Troop reinforcements will follow if needed.

Other European powers, especially Italy, are expected to throw in with the present five-nation pool. The United States would like to see it include all of the 16 Marshall Plan nations. But there is a general tendency now to get the full program into operation before others are admitted. There is a danger of Babel if too many are involved in settling original organizational problems. And a strong if small core actually at work will make it easier to handle the Italian Peace Treaty revisions, especially regarding the rearmament, which will be necessary in her case.

Whether or not the United States becomes an active member of the European alliance she will play a role much akin to the one she adopted toward France and England in the first two years of the World War. She will act as a strong link between the Western European union and the Western Hemisphere defence league formed at Rio last year.

But she and Europe will be sure this time that America is not merely an arsenal of democracy: that she is a committed enemy of aggression, ready to move.

STOCKER'S SECURITY STORAGE LTD.
VICTORIA'S FINEST FURNITURE • • WAREHOUSE
MOVING • PACKING
• PHONE G 3181 •

FURNITURE STORAGE
"LOOK BEFORE YOU STORE" ... IT PAYS!
We Welcome Your Inspection of Our Facilities

June 7 Election Conventions In Full Swing

TORONTO, April 30 (CP)—Nominating conventions for the June 7 Ontario election were in full swing today with the total to date standing at 54 candidates chosen.

The C.C.F. leads the way with 27 candidates picked from the 90 Ontario constituencies. The party, like the Liberals and Progressive Conservatives, plans to nominate in all ridings in the province.

The Progressive Conservative party has nominated 12 candidates, the Liberals 11, the Labor Progressive Party two, and the Social Credit Party one.

Nominating conventions were held in 18 constituencies last night and 20 candidates were chosen—one for the C.C.F., six Liberals and five Progressive Conservatives.

Five of last night's choices are sitting members, including four P.C. and one C.C.F. Two were Cabinet Ministers—Hon. Charles Daley, Minister of Labor, and Hon. William Griesinger, Minister without portfolio.

Price Boosts Predicted For Tomatoes

Another price boost in tomatoes and other greenhouse vegetables was predicted yesterday as the result of large-scale shipments of tomatoes, lettuce and cauliflower to Eastern Canada.

Eastern Canada shippers were reported to be in Victoria and Vancouver buying large stocks of early Spring vegetables. Carloads of cauliflower are already moving east, it is reported.

Big shipments of greenhouse tomatoes are being sent to Vancouver where they are being bought for sale in Alberta, Ontario and Quebec, vegetable growers said.

During the past two weeks the price of tomatoes has fluctuated from 80 cents a pound to 95 and then receded to 80 and 85 cents.

One wholesaler said it is difficult to predict just how high prices will rise on greens. "It will entirely depend on supply and demand," he said.

Would Replace Wood Sidewalk

City's Council's public works committee, under chairman Ald. Dr. J. D. Hunter, yesterday recommended these projects be undertaken:

Replacing a wooden sidewalk on the south side of McKenzie Street, between Linden Avenue and Chapman Street, with a gravel walk.

Grading and clearing of brush in a lane east of Bank Street and south of Quamichan Street.

Placing of school crossing signs on Fort Street and Oak Bay Avenue at Morrison Street for St. Margaret's School, 1654 Fort Street.

Tenders Called For Hospital Unit

Contract for construction of a 100-bed unit at New Westminster Mental Hospital, estimated to cost in the neighborhood of $1,000,000, were called by Provincial Public Works Department yesterday.

Tenders will close here at noon, May 31.

The department also called tenders for additions to Quesnel Courthouse, to close the same day.

Sixty Overcome In Gas Mishap

NEW YORK, April 30 (AP)—Sixty persons were overcome, seven seriously, when coal gas seeped through a four-story Brooklyn apartment house last night.

Pay Fines at Nanaimo

NANAIMO, April 30.—Five motorists were each fined $10 and court costs, a total of $67.50, in Provincial Police Court here Friday, making for exceeding the speed limit in Lantzville School zone. It is part of a safety program being carried out in charge of Sub-inspector A. W. Thomson of Nanaimo detachment, Provincial Police.

...Oddities...

PLAINFIELD, N.J., April 30 (AP).—There's a two-faced visitor at the William Lauer home in nearby Mt. Bethel today.

The family's cat gave birth to a litter of five kittens Wednesday, one of the litter having two faces. The kitten has two mouths, two noses, four eyes and two ears. The family feeds the kitten with a bottle and reports it eats with either mouth.

The two-faced kitten was strong enough this morning to crawl out of a strawberry basket in which it is bedded.

PITTSBURGH, April 30 (AP).—For months Pittsburgh motorists have winced at placards mounted on downtown utility poles. "Obey or Pay," the signs threatened.

Today, however, the city's better traffic committee apparently had decided you can catch more flies with sugar than with vinegar. Workmen began replacing the signs with new ones which plead, "Co-operate, Don't Violate."

DETROIT, April 30 (CP).—Mystery of the "massacre" of 400 British soldiers by Indians was cleared up this week by Sheriff David Core of nearby Grand Traverse County.

Core's grandson and playmate found a boulder with this legend, "Sept. 4, 1772, on this day 400 British soldiers were masquired (sic) by Indians on this spot."

The history books did not relate a story of such a slaughter. A little investigation showed that two boys, playing hookey, spent most of a day chiselling the legend on the rock about a year ago.

MEMPHIS, Tenn., April 30. (AP). A two-story house was painted last night in five minutes 40 seconds. The painters called it a new world's record. The job normally requires 57 man hours.

It was done by 125 painters as a feature of the city's cleanup week. They were cheered on by about 3,500 spectators and a band after completing their regular day's work.

Hours of Duty Set by City For Personnel

Hours for city hall staff to be on duty for routine or special business relating to construction work were set yesterday by the public works committee, Ald. Dr. J. D. Hunter, chairman, reported.

The action was taken after reading of a letter from the Victoria Builders' Exchange protesting that members were having difficulty obtaining permits from departments because no responsible person was on hand.

The hours set for departments were: City engineer's department 8:30 a.m. to 5 p.m. and an official available during the hours for any routine work, with the city engineer available from 9 to 10 a.m. daily and by appointment for special matters.

Building inspector, plumbing inspector and electric wiring inspectors' departments, from 8:30 a.m. to 5 p.m. for routine work, with the inspectors available from 8:30 to 10 a.m. and from 1 to 2 p.m. and other times by appointment.

U.S. Army Personnel Await Transportation

WASHINGTON, April 30 (AP).—The United States Army said yesterday about 1,000 American military and civilian personnel are waiting transportation home from the German port of Bremerhaven.

Shift Power Wire

PORT ALBERNI, April 30.—A high tension wire which crossed the Somass River and part of Christie air field has been removed by the British Columbia Power Commission. The line was considered a hazard to larger aircraft landing here.

In the American Civil War an estimated 359,000 Union troops lost their lives compared with 133,000 Confederate troops.

FCE

Brothers are requested to attend the funeral of our late veteran Brother T. Nell, at Sands' Mortuary, Saturday, May 1, at 1:30 p.m.

E. BOLT, President.
H. GOODENOUGH, Secretary.

NOW COMPLETE

and YOU'RE INVITED to the GALA OPENING of

VICTORIA'S Greater and Finer STANDARD

Interesting Demonstrations ON EVERY FLOOR

MATTRESS MAKING
On the third floor you will see the actual construction of a fine mattress by the Victoria Bed and Mattress Company.

SLIP COVERS
On the second floor you will see our own expert workers making slip covers and there will be talks on every phase of Interior Decoration.

UPHOLSTERING
On the main floor will be actual upholstery work by our own skilled operators.

WEAVING
The Island Weavers Ltd. have kindly consented to give a demonstration of weaving on a loom from their Esquimalt workshops. On the second floor.

FURNITURE POLISHING
Here is a demonstration that will interest every housewife. See the French polisher at work on the mezzanine, demonstrating care of your furniture in your own home.

LAMP SHADE MAKING
On the main floor The Importex Company will display many new ideas in the design and the actual making of modern lamp shades.

COOKING SCHOOL
This will be conducted in our splendid new appliance department on the lower main floor, with Mesdames M. A. Foulds and Forbes-King in charge. This demonstration will start at 2:30 p.m. Saturday.

The very substantial additions which we have made to our building during the past year have added vast new floor space and new display facilities to almost every department.

You and the family are invited to come in today and see for yourself all the extensive new displays of the latest creations and conveniences for the beauty and comfort of your home. You will find the special demonstrations on every floor of fascinating interest and you will be delighted by the

GREATER Displays!
GREATER Selections!
GREATER Values!

ALL DAY—SATURDAY—
and it will be a Great Day
for every lover of Home Beauty—
COME and Bring the Family

Standard FURNITURE
BENNYS OF VICTORIA

Right Through, Yates to View—WITH ONE HOUR FREE PARKING AT VIEW STREET ENTRANCE

Spring Opening Held at Uplands Golf Club

—Colonist Photos.

THE ladies of Uplands' Golf Club held the annual Spring opening luncheon yesterday in the club house, during which Mrs. S. D. Horsford, captain, presented the Darcus Cup to Mrs. J. Riddell, with Mrs. W. Cummings as runner-up. Following luncheon the members participated in a two-ball foursome competition. Top picture shows group prior to setting out to play. Back row, left to right, Mrs. W. Hunt, Mrs. Reginald Elliott, Mrs. W. Erickson, Mrs. F. B. Shore, Miss P. Bagley, Mrs. E. H. Livingstone; front row, Mrs. G. Silburn, Mrs. S. J. Clack, Mrs. W. G. Grey and Mrs. J. R. Hibberson. Bottom picture shows another group of members, left to right, Mrs. R. Powell, Mrs. W. Cummings, Mrs. H. G. Carson, Mrs. E. I. Robinson, Mrs. N. M. Bamford, Mrs. J. Riddell, Mrs. J. Strang, Mrs. A. R. McMillan and Mrs. B. H. Anderson.

Social and Personal

Mr. and Mrs. Colin T. Martin of Victoria are visiting in Vancouver, guests at Sylvia Court.

* * *

Mr. and Mrs. J. W. Buckler who recently left Victoria for Portland with the Masonic Choir will be met by Mrs. Buckler's brother, Capt. C. H. Riche of the U.S. Army Coastal Artillery for a family reunion. Capt. Riche will drive Mr. and Mrs. Buckler to Seattle on Sunday where the Masonic Choir will present a musical service. Mr. and Mrs. Buckler will return to Victoria on Monday.

* * *

On Thursday evening Miss Audrey Shipley, a May bride-elect, was honored when Mrs. L. F. Sim, 2644 Cedar Hill Road, entertained at a miscellaneous shower. On their arrival the guest-of-honor and her mother received fragrant corsage bouquets. A basket decorated in pink and white and filled with pretty gifts was presented to the bride-to-be. The guests were Mrs. George Shipley, Mrs. J. English, Mrs. A. Collier, Mrs. J. Van Nes, Mrs. R. Erskine, Mrs. S. Davison, Mrs. D. Croft, Mrs. E. Bates, Mrs. P. Bacon, Mrs. L. aVn Nes, Mrs. J. Shea, Mrs. A. Smith, Mrs. C. Hunt, Mrs. R. Betts and Misses Margaret and Barbara Shipley, Sheila English, Doreen Heard, Alice Betts, Betty and Frances Sim.

* * *

Mrs. N. C. Ross and Miss Nancy Gibson entertained at a miscellaneous shower recently at the home of Mrs. A. Cunningham, 531 Niagara Street, in honor of Miss Ruby Craigie who is to be married today. Upon arrival the bride-elect was presented with a corsage of carnations and violets while the many gifts were presented to her by Miss Janet Avender from a prettily decorated table. The guests were Mrs. I. Gibson, Mrs. J. Nott, Mrs. R. Banning, Mrs. P. Brien, Mrs. M. Searle, Mrs. F. Whittaker, Mrs. H. Whyte, Mrs. G. Gibson, Mrs. G. Leckie, Mrs. R. Bridges, Mrs. J. Gibson, Mrs. B. Avender, Mrs. C. Roth, Mrs. R. Rand, Mrs. R. Puritch, Mrs. M. Peterson, Mrs. H. McIntyre, Mrs. N. Russell and Misses Jean Cunningham, Cathie Gibson, Patsy Gibson, Ilene Leckie, Margaret Cunningham, Joyce Ross, Lydia Ellner, Ida Petrini and Helen Boychuk.

* * *

Miss Audrey Shipley, whose marriage to Mr. Harry Turner takes place next week, was guest of honor at the pantry shower given at the home of Mrs. L. Clifford on Wednesday night. Miss Shipley was presented with a corsage of red and white carnations while her mother and the mother of the groom-elect were presented with a corsage of mauve and pink sweet peas. The gifts were concealed in a prettily decorated container. The guests included Mrs. G. Shipley, Mrs. A. Turner, Sr., Mrs. F. Rosemus, Mrs. C. Cairns, Mrs. H. Cheney, Mrs. A. Holmes, Mrs. E. Weatherill, Mrs. J. Forbes, Mrs. C. Lavoie, Mrs. S. Pusey, Mrs. C. Harris, Mrs. A. Turner, Jr., Mrs. J. Kinsman, Mrs. L. Young, Mrs. W. Michell, Mrs. J. T. Adams, Mrs. B. Turner, Mrs. A. Bennett, Mrs. E. Hancock, Mrs. D. Carlow, Mrs. H. Hancock, Mrs. W. Kaye, Mrs. J. Mellings, Mrs. T. Johnson, Misses Doreen Heard, Evelyn Weatherill, Barbara Shipley, Leola Michell, Beverly Carlow, Joane Pusey, Marlene Mellings, Lucille Clifford, and Master Stephen Johnson, Master Billy Carlow, Master Bruce Turner and Master Edwin Clifford.

Tennis Star to Teach Here During May

Miss Valerie Scott, British Wightman Cup player and international tennis star, has arrived in Victoria from Castle Hot Springs, Arizona, to spend a month in the city. While here she will stay with her parents, Capt. and Mrs. A. C. Scott, Quamichan Street. Miss Scott will teach tennis at the Victoria Lawn Tennis Club, B.C. Electric Tennis Club, Strathcona Girls' School, Shawnigan Lake, and at several other tennis clubs in Victoria all through May, prior to her departure for Ojai, [illegible] Ojai Valley Inn.

Qualicum News

A group of 25 senior members of the Qualicum Beach Y.P.A. journeyed to Nanaimo on Wednesday for a roller skating party. Transportation for the young people was provided by the Rotary Club and the Knights of Pythias. The trip was planned at the recent meeting of the Y.P.A., which was held in the K. of P. Hall, opening with a short devotional period, conducted by Rev. H. P. Davidson. An interesting program taking the form of debates was held, the debaters being Mrs. E. Beckett, Darcy Reddyhoff, a local student, Mr. P. Smith, high school teacher at Parksville, and Mr. Ian Dobbin, postmaster at Qualicum Beach. The questions under debate were: Possibilities and locale of a future war, The Marxian views of world economics, What is the greatest need in Qualicum Beach, and the new look. Through the good offices of George Walker, manager of the Qualicum Beach Hotel, the tennis courts have been placed at the disposal of the group.

Clubs and Societies

Ladies' Auxiliary to F.O.E. will hold an election of officers and business meeting on Tuesday at 8 p.m.

* * *

St. Saviour's Senior Branch of the W.A. will meet in the guild room on May 3 at 2:30 p.m.

* * *

Robert Burns McMicking Chapter, I.O.D.E., will meet at headquarters on Monday at 8 p.m.

* * *

The Ministering Circle of the King's Daughters will meet at 725 Courtney Street on May 7 at 2:45 p.m.

* * *

Mrs. Catherine Craig Dash, L.R.S.M., will present a pupils recital on Monday at the Truth Centre at 7:30 p.m.

* * *

The regular meeting of the W.A. to Sooke Branch, Canadian Legion, will be held on Monday at 8 p.m. in the Legion Hall.

* * *

St. John's Evening Branch W.A. will meet at the home of Mrs. W. R. Roskelley, 2566 Fifth Street, on Tuesday at 8 p.m.

* * *

Pythian Sisters, Capital City Temple No. 35, will hold a mothers' day meeting on Tuesday at 7:30 p.m. in the K. of P. Hall.

* * *

The Ladies' Auxiliary of the Army, Navy and Air Force Veterans will meet in the auditorium, 1001 Wharf Street, on Thursday at 7:45 p.m.

* * *

The Ladies' Auxiliary to the Y.M.C.A. met in the lounge on Thursday afternoon with Mrs. H. J. Pendray presiding. Final plans were made for the annual tea and linen shower to be held in the Y.M.C.A. on May 6.

* * *

The Mount View P.-T.A. will hold a Mothers' Day tea in the school auditorium on Friday from 3 to 4 p.m. The Glee Club will entertain and Mrs. William Blair, president of the P.-T.A. Council, will give a talk on the work of the P.-T.A.

* * *

Victoria Purple Star Lodge No. 104, L.O.B.A., will meet in the Orange Hall, 725 Courtney Street, on Wednesday at 7:30 p.m. Following the business meeting court whist will be played, convened by Mrs. E. Hume.

* * *

Rear Admiral E. Rollo Mainguy, Officer Commanding Pacific Coast, will be guest speaker at the regular meeting of the Women's Auxiliary to the Royal Canadian Navy to be held in the Dockyard Officers' Club on Tuesday at 2 p.m. Parcels for England will be packed at this meeting.

* * *

Members of the Metropolitan Church Flower Guild met recently at the home of Mrs. A. Parfitt, Cavendish Avenue, with 13 members and two visitors present. Solos were rendered by Mrs. N. Collins, accompanied by Miss A. Foster. The next meeting will be held at the home of Mrs. W. T. Burley, 2326 Estevan Avenue, on May 18 at 8 p.m.

BRENTWOOD BANQUET

Members of the Brentwood Women's Institute were in charge of catering for the annual banquet of the Saanich Board of Trade held Wednesday night in the hall. Mrs. S. P. Mooddy was general convener and a large number of the ladies assisted in preparing and serving the supper. The floral decorations on the stage, arranged by Mr. T. P. Holloway, superintendent of the Wooldridge Bulb Farm greenhouse and supplied by this firm were greatly admired. After all the returns are in it is expected that quite a substantial sum will be realized for the Solarium.

Mr. and Mrs. J. V. de Goutiere Will Make Home at Chemainus

St. Paul's Naval and Garrison Church, Esquimalt, was the scene of a pretty wedding on Friday evening, when Rosamond Joan Helena, second daughter of Mr. and Mrs. K. J. Oldfield, 1108 Wychbury Avenue, exchanged vows with Justin Vernon de Goutiere, second son of Mrs. J. de Goutiere, 1102 Greenwood Avenue. Rev. Dr. H. H. Creal officiated at the ceremony for which daffodils and tulips formed an effective setting.

The bride, given in marriage by her father, was lovely in a gown of heavy white crepe fashioned with lace yoke and Peter Pan collar, a flange of crepe edging the oval neckline; lace cuffs finished the long fitted sleeves and the full skirt swept into a slight train. Her full-length veil of illusion net was arranged under a coronet of lily of the valley. To complete her ensemble the bride carried a bouquet of white carnations, red roses and lily of the valley.

The bride's only attendant, Miss Bonita Gilchrist, was gowned in shimmering silver-blue satin with blue shoulder veil and bandeau of white flowers. Her bouquet was composed of pale yellow carnations and blue iris.

The bridegroom had his brother, Mr. Anthony de Goutiere as best man, and Mr. Peter de Goutiere as usher with Mr. Ted Oldfield, a cousin of the bride.

The reception was held at the bride's home where her mother and the mother of the groom assisted the bridal party in receiving the guests. The table decorated with Spring blooms and lighted by white tapers, was centred by the two-tiered cake. Major R. G. H. Murray proposed the health of the bride.

For a Mainland honeymoon, the bride chose a blue and white plaid suit with black hat and accessories and a white carnation corsage.

Mr. and Mrs. de Goutiere will reside at Chemainus where the former is stationed with the British Columbia Police.

HEAR RECORDINGS

Selections from the works of Bach, Scarlatti, Handel and Cimarosa were chosen by Mr. E. Cadwallader from his fine collection of recordings as the nucleus of a musical soiree for the Royal Schools of Music Association on Wednesday evening at the home of Miss Dorothy Harding. Each recording was introduced by a few explanatory remarks and a short biography of the performer.

Miss Marjorie Tebo presided at the business meeting at which plans were discussed to entertain the Royal Schools of Music examiner when he visits the city early in June.

PLAN TEA

Colfax Rebekah Lodge met recently with Mrs. B. Silsby presiding, when it was announced that on May 11 the officers of Laurel Rebekah Lodge No. 9, Ladysmith, will visit Colfax Lodge and confer the Rebekah degree upon six candidates for Colfax Lodge. A donation was made to the Mayor's Fund for relief in Britain. Mrs. P. Robbins was appointed representative of the Rebekahs on the Co-ordinating Council of the Veterans' Hospital, and any woman interested in the welfare of the veterans is asked to attend a meeting on May 3 at the D.V.A. Hospital for the purpose of forming an auxiliary. Mrs. L. Passmore will be convener of the Spring tea to be held in the I.O.O.F. Hall on Wednesday, May 5. Mrs. M. Sommerville, past president of the Rebekah Assembly of B.C. will welcome the guests, and Mrs. Alice Wadell and Mrs. Iris Paver will be the soloists for the afternoon. All members and friends are cordially invited. Mrs. E. Taylor and Mrs. B. Silsby were appointed representatives to the Rebekah district meeting to be held in Nanaimo, April 30. Mrs. R. North, 507 Henry Street, will be hostess to the sewing meeting on May 12.

A professional reciter or entertainer was often kept by medieval households of the wealthy to entertain the master or his guests.

Cedar Hill Guides Entertain at Tea

Parents and friends of the Cedar Hill Guide Company were entertained on Monday afternoon at a company party, when tea was served by Joyce Watkins, Myra Ranson and Marie Johnson, who successfully passed their hostess badges during the afternoon.

Entertainment in the form of dances and singing was presented by Joyce Johnson and Daphne Balke, the former having passed her dancer badge successfully. A number of games were played and the program concluded with a presentation of badges by Mrs. F. W. Midgley, Divisional Commissioner.

Joyce Johnson received a little house emblem, while Joan Doidge, Mary Cairns, Myra Ranson, Daphne Blake, Joyce Watkins and Marie and Joyce Johnson received proficiency badges.

Special guests included: Mrs. F. W. Midgley, Mrs. W. S. Emmerton, district commissioner; Mrs. Cyril Normans, Mrs. S. Stephens, examiners, Mrs. Victor Smith and Mrs. Booth.

Stop That Cough And Sleep Well

A racking cough keeps you awake at night and is a heavy strain on your vitality. Bronchial tubes are constantly irritated. Reid's Bronchitis Remedy has been developed especially to meet this condition. It is made from a soothing emulsion of Canadian balsam. Reid's Bronchitis Remedy is on sale for 39c and 69c at all Cunningham Drug Stores and other drug stores. P-5

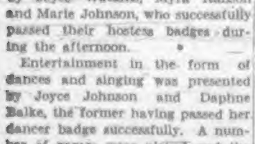

A NAME to REMEMBER— a flavor you'll never forget!

REMEMBER

To see the special tea set as advertised in the Colonist yesterday and Thursday.

Kenton Jewellers
662 YATES ST. E 5321

We Want YOU to Know Where WE Are

Hudson's Bay Company.
INCORPORATED 2nd MAY 1670.

Shoe Clinic Specials

TODAY, MONDAY, TUESDAY

Men's "Cat's Paw" Full Soles and Heels. Regular 5.00 for 3.50

Men's "Cat's Paw" Half Soles. Regular 2.50, for 1.95

Ladies' Top Lifts, Leather or Composition. Regular 45c, for 35c

Ladies' Toe Pieces. Regular 50c, for 39c

Suedenizing. Regular 50c, for 39c

Shoe Clinic, Street Floor

THE CLINIC SHOE
for Young Women in White

Crisp, clean sheets are no greater comfort than freshly aired shoes. Change your shoes daily ... for foot-freshness, daintiness, longer wear. And to achieve the maximum in foot-happiness ... choose THE CLINIC SHOE ... designed and "engineered" for the needs and comfort of Young Women in White!

Munday's
1203 DOUGLAS STREET

STOP
LOOK
LISTEN
To
• CAPITOL •
• MERCURY • MUSICANA •
TOP ARTISTS ON THE FINEST DISCS NOW AVAILABLE AT
B.C. SOUND

ON CAPITOL

STAN KENTON
15057—Peanut Vendor — Thermopolae.
15021—Lover—Soothe Me.
15018—Unison Riff—I Told You I Loved You.
15000—Theme to the West—Cal-[illegible].

KING COLE TRIO
15054—Nature Boy—Lost April.
15026—Greek—I've Only Myself to Blame.
15019—What'll I Do—I Feel So Smoochie.
15011—Now He Tells Me—Those Things Money Can't Buy.

WITH JOHNNY MERCER
15000—Harmony—Save the Bones for Henry Jones.

NELLIE LUTCHER
15032—Fine Brown Frame—Pig Latin Song.
40063—Song Is Ended—Do You or Don't You Love Me.
40042—My Mother's Eyes—You Better Watch Yourself Bub.
40017—He's a Real Gone Guy—Let Me Love You Tonight.
40008—Hurry On Down—Lady's in Love With You.

PEGGY LEE
15048—Laroo Laroo—Talking to Myself.

LES PAUL
15037—Lover—Brazil.

RED INGLE
15045—Pearly Maude—Cigareetes, Whusky and Wild Women.

ON MERCURY

FRANKIE LAINE
5091—Shine—We'll Be Together Again.
5006—But Beautiful—I've Only Myself to Blame.
5105—Four Leaf Clover—Monday Again.
5116—That Ain't Right—May I Never Love Again.

ALBUM A??
FRANKIE LAINE SINGS
West End Blues.
I Can't Believe That You're In Love With Me.
Black and Blue.
Wrap Your Troubles in Dreams.
On the Sunnyside of the Street.
Blue Turning Grey Over You.

ON MUSICANA

JAN AUGUST
5001—Misirlou—Sabalo.
5023—Malaguena—Ay, Ay, Ay.
5075—Jan's Boogie—Tango of the Roses.

Victoria's Best-Stocked Record Store

B.C. SOUND
931 FORT ST., ABOVE QUADRA E 4731

Tussy
Cream Deodorant
"DAISY FRESH"
REGULAR PRICE $1
Sale Price...60¢
(FOR LIMITED TIME ONLY)

Lovely women depend on this famous cosmetic deodorant to guard their charm, their clothes. You will, too. Gentle to the skin and to the finest fabrics. Leaves a haunting fragrance. Stays creamy longer. Hurry to get your jar. This sale happens only once a year!

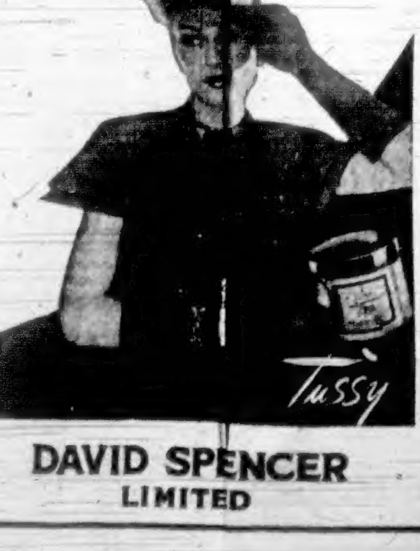

DAVID SPENCER LIMITED

Many Exhibits Blazes of Color As Spring Flower Show Opens

The Spring Show of the Victoria Horticultural Society opened at the Crystal Garden yesterday in a blaze of color. It continues today, closing at 9:30 p.m.

More than 300 entries, featuring color and beauty, attracted the keen interest of many visitors to the annual show.

Tulips and daffodils were predominent, because of the fine weather, and Jack Beastall, society secretary, said that unfavorable weather delayed many daffodils until normal tulip time.

It was an outstanding show for Mrs. A. McKay, whose exhibits carried off 13 first prizes, 15 seconds, and two thirds. She captured the grand aggregate award. Second place honors were taken by Mrs. R. H. Ludbrook, who received seven firsts, eight seconds and one third.

A number of excellent entries are being displayed by school groups and individual boys and girls, participating in the junior section.

Among the many floral displays is one by Mrs. K. Christiansen, 3945 Saanich Road, which features about 50 varieties of daffodils. They include blooms from bulbs brought here from other countries, including Ireland, Holland, New Zealand and England. Outstanding are the Porthilly, Carbineer and Hawera varieties from Ireland, England and New Zealand, respectively. The latter bloom is small and dainty, with an unusual but attractive color combination.

In addition to professional and amateur displays, there are several large commercial and non-competitive arrangements presented by city nurseries. Rhododendrons and camellias present a riot of color in one of many firm displays, and attention is attracted to a fine display of ferns and frittalarias of the Vancouver Island Rock and Alpine Society.

In the Horticultural Society's program booklet, Class 1 is listed as "a floral display, not restricted to hardy material, in a space not exceeding 64 square feet." Such a class was entered by Mrs. S. L. McMullen of "Strangewood," Tyndall Avenue, and the "garden" is a highlight of the show, including many blooms, among them roses, ferns and shrubbery. The display was arranged by W. Hamilton, gardener.

Youngsters took a leading part in many of the entries, and captured a number of prizes in the junior section. Among them was 13-year-old Peggy Lou Massey, 991 Lodge Avenue, who took the junior challenge cup for a display of hardy flowers. Bill Farrow, 14, Grade VIII student of Cloverdale School, took first place in the junior class section for original floral arrangement. He entered a flower doll, made entirely of daffodils and doronicums.

The Lake Hill Women's Institute took first prize in Class No. 2 with a fine display of hardy cut flowers. The winner won the Perpetual Challenge Cup of the City of Victoria.

Judges at the show were J. J. Woods, superintendent of the Dominion Experimental Farm at Saanichton; J. H. Crossley, assistant to Mr. Woods; Fred Saunders, recently retired head gardener for the Empress Hotel, and Kenneth Robinson, vice-president of the society.

Mr. Robinson's father was chairman of the first show ever held by the organization 25 years ago.

A complete list of winners follows:

Mrs. A. McKay—13 firsts, 15 seconds and 2 thirds, winner of the grand aggregate award; Mrs. R. H. Ludbrook—seven firsts, eight seconds and one third; Mrs. G. A. Winter—eight firsts, three seconds and one third; L. W. Taverner—five firsts, three seconds and one third; Mrs. E. W. Darcus—three firsts and four seconds; Mrs. A. R. Walker—one first and five seconds; A. Perrey—three firsts, one second and one third; W. L. Arnall—one first and four seconds; Mrs. E. S. Michell—two firsts, one second and one third.

W. E. Turner—two firsts; Mrs. J. H. Pinhorn—two firsts; Mrs. B. M. Willoughby—one first and one third; Miss C. Woodward, Mrs. L. H. McQueen, Mrs. F. M. Williamson, Mrs. M. Gosnell and J. S. Flynn, who won one first prize each; T. J. Sawyer, one second and one third; Mrs. C. Holman, one second; and J. Richmond, one third.

In the junior classes, Miss Peggy Lou Massey, won the Junior Challenge Cup, two firsts and three thirds; Grade V of Cloverdale School, won one first; Bill Farrow won a special first prize for an original floral display; and Bruce Somers won two firsts.

Al Capp Wins Cartoonist's "Oscar"

Al Capp, creator of Li'l Abner, which appears daily in The Colonist, is shown as he received cartoonist's "Oscar" from Mrs. Billy DeBeck for outstanding work during 1947. Award, handsome cigarette box, is presented annually to outstanding cartoonist.

High Button Shoes Coming Back?

ST. LOUIS (U.P.)—Shoe designers in this footwear manufacturing centre are out to put the ladies back into spats and buttoned shoes by Fall.

The St. Louis Shoe Manufacturers' Association says it is turning back the fashion pages to fine beading, high button spats, scalloped pinking and jeweled net ornaments for the new Fall lines of women's footwear.

The stylists won't go all the way back, though. Just enough to keep in step with present feminine fashions.

For instance, the new spat shoes won't be much like the ones grandma wore when she stepped out. They're scheduled to be light and airy in appearance. One style, in particular, will have cutwork all around the quarter.

And about buttons. Don't go digging in the attic truck where Aunt Mamie put away the old buttonhook. The pearl buttons on next Fall's shoes will be mostly for decorative purposes, although they still might be a handy gadget to latch a shoestring on to in an emergency.

The heels will be covered with a pearl-finished celluloid to match the buttons.

Today's Pattern

LAURA WHEELER

Here's a versatile crochet design. Make this scarf in any of three lengths or threads. Mats, too. Many lovely uses for this.

Imakine! A beginner can do this lovely scarf! Begin today. Pattern 731; chart, directions for scarf, mat.

Laura Wheeler's new improved pattern makes needlework so simple with its charts, photos, concise directions.

Send TWENTY-FIVE CENTS in coins (stamps cannot be accepted) for this pattern. Print plainly size, name, address, style number.

Send your order to The Daily Colonist, Pattern Department, Broad Street, Victoria, B.C. The pattern will be mailed from Toronto.

Lovelier Blouses

So sheer and dainty . . . so prettily lace-trimmed . . . you'll sigh when you see them!

Prices from 3.98

Mary Constance

E 6022
704 FORT

Pythian Chief Visits Ladysmith

Mrs. Druscilla Anders of Nanaimo, Grand Chief of British Columbia, paid an official visit to Pythian Sisters, Temple No. 5, Ladysmith, on April 27. Mrs. Irene Aitken of Nanaimo, supreme representative for British Columbia, accompanied her. Members from the Nanaimo Temple were also present.

In an inspiring address, Mrs. Anders outlined the founding of the order. On behalf of the local temple she was presented with a gift by Mrs. M. Ellerman. Mrs. Aitken spoke briefly and complimented the officers and degree staff on the splendid display of floor work put on by them.

At the close of the meeting, a turkey banquet was served under the convenership of Mrs. J. Millar.

Returns From Europe

D. F. BALL

After visiting the European markets in the interests of all Hudson's Bay Company stores in Canada, D. F. Ball has just returned from England by plane. Mr. Ball is manager and buyer of the piece-goods and staples departments in the company's Victoria store. ***

The Management and Staff of

FLETCHER'S

Join in Wishing

KENT'S

Success and Good Luck

in their new location

We would add a word of congratulation to our good wishes on this, the opening day of a fine, modern store at 742 Fort Street.

FLETCHER'S

Police Lines Out to Catch Fish Poachers

QUEBEC Department of Games and Fisheries has declared "open war" on poaching and here are some of the items in police "catch." Provincial Officers Ludger Savard, left, and Edwin Wheelhouse, examine more than 2,000 feet of net seized at points along Lake St. Louis, Lake St. Francis, Lake of Two Mountains and Mille Iles River during last ten days. Owners were breaking Provincial fishing laws which prohibit nets except for commercial sucker fish catching by certain licensed individuals. Various types of nets shown here are for dore, bass, pike, maskinonge—fish which should be taken with rod. Scores of fines have been imposed on lawbreakers.

St. John Ambulance Brigade Activities

St. John Ambulance Brigade No. 65 will hold an open meeting for all nursing divisions of the corps on Thursday at 8 p.m. Interesting films will be shown and all members are cordially invited to attend.

There will be no meeting of the Victoria Nursing Division No. 61 on Monday, but all members are requested to attend the meeting with the brigade Thursday.

The Victoria Cadet Nursing Division No. 61 will meet on Monday at 6:30 p.m.

The Victoria Pemberton Crusader Nursing Division No. 254 will hold the regular by-monthly meeting on Monday at 7.30 p.m. All members are requested to attend as final arrangements will be made for the card and bingo party which is to be held soon. Practice for the first aid competitions which will take place June 5 will be held after the general meeting.

Denton Holmes Nursing Division will meet on Tuesday at 8 p.m.

Denton Holmes Cadet Nursing Division No. 148c will meet on Tuesday at 6:30 p.m.

Oak Bay Nursing Division No. 176 will meet on Tuesday at 8 p.m.

Oak Bay Cadet Nursing Division No. 176c will meet on Friday at 3.45 p.m. at 2166 Oak Bay Avenue.

The child welfare class will continue its course of lectures under the supervision of Mrs. Macbeth on Friday at 8 p.m.

Tea Marks Closing of Pro-Rec Bowling

Members of the Pro-Rec Bowling Club met at the home of Mrs. G. Joyce for afternoon tea to mark the closing of the Winter season.

Prizes were presented by Mrs. D. Goodefeel, Pro-Rec instructress, to the following winners: C. Junket, J. Brown, P. Spano, K. McLaren, V. Carter and V. Talbot. Mrs. Joyce, who has been in charge of the first season of Pro-Rec bowling in Victoria, received a gift of appreciation from the members.

Tea was served by a committee under the direction of Mrs. Peggie Spano. Others present were: Mrs. D. House, Mrs. L. Kinsman, Mrs. K. Pednault, Mrs. Mary Archer, Mrs. Lucille Cruickshank, Mrs. Lilla Mess, Mrs. Mae Halliwell, Mrs. Charlotte Smith and Mrs. Myrtle Gibson.

Electro-magnets made by passing an electric current through a wire wound around an iron or steal core, were invented by Oested in 1819.

PHILBROOK, BUTLER & CO., LTD.

ATTENTION OWNERS OF FINE FURNITURE

Philbrook-Butler are now able to offer to the public a French polishing service.

Ugly scratches and mars are removed from your furniture in your OWN HOME with no muss or inconvenience.

All work backed by an absolute guarantee traditional of Philbrook-Butler enterprises.

For appointment and free estimate phone

E 5341 or E 4643

MRS. CHAN

— DRESSMAKER —

Announces Her

Change of Address

From 739 Pandora Avenue to

2003 Quadra G 5951

Growing With British Columbia

Mackenzie, White & Dunsmuir Ltd., who this year mark their 26th anniversary in British Columbia, are proud to extend hearty congratulations to

KENT'S LTD.

Philco Dealers

On Their Opening at a New Location

742 Fort Street

in Victoria, B.C.

These evidences of confidence closely parallel those of Mackenzie, White & Dunsmuir Ltd., whose constant objective is to serve the community by supplying high quality parts, accessories and general merchandise to dealers and industry throughout the province.

MACKENZIE, WHITE & DUNSMUIR LTD.

Cover British Columbia

VANCOUVER, VICTORIA, NANAIMO, COURTENAY, NEW WESTMINSTER, KAMLOOPS, PRINCE GEORGE, VERNON, PENTICTON, TRAIL, NELSON

Jacqueline Jeffery Weds Samuel Lowry

The vestry of St. Andrew's Presbyterian Church was the scene of a pretty wedding last evening at 7:30 o'clock when Violet Jacqueline Jeffery, daughter of Mr. and Mrs. M. Winship of Florence Lake, became the bride of Samuel Berry Lowry, son of Mr. David Lowry, 225 Oswego Street, and the late Mrs. Lowry. Rev. J. W. L. MacLean officiated.

The bride, given in marriage by her father, was charming in a light grey tailleur, blue floral hat trimmed with veiling, grey accessories and orchid on corsage. She was attended by her sister Miss Gladys Winship, who wore a light blue ballerina suit with a pink and blue flowered hat and deep pink carnation corsage.

Mr. John Lowry, brother of the groom, was the best man.

Following the ceremony an informal reception for members of the families and intimate friends was held at the home of the bride, 1019 Cook Street.

Mr. and Mrs. Lowry left by plane for a honeymoon in Vancouver, and upon their return they will make their home at 1019 Cook Street.

LADIES: READ THIS!

Unwanted hair removed instantly from face, arms, legs with Flash Hair Remover. Actually destroys the entire hair above and below the skin surface. Harmless—leaves skin soft and smooth. You can't lose. Money promptly refunded if hair grows back after third application with no questions asked. Price $2.00 postpaid. (C.O.D.'s Please Enclose).

KAPEX PRODUCTS (Dept. 62)

Box 22, Station H, Montreal, Que.

Catholic Women Hold Musicale, Tea

Mrs. A. S. Cole acted as accompanist at the musicale and tea held at the Douglas Room, Hudson's Bay Company, recently. The affair was sponsored by the Catholic Women's League of Victoria and Mrs. W. Rogers, president, received the guests.

Vocal and piano solos were given by Mrs. T. Leary, Miss Pearl Scott, Miss Madeline Coltis and Miss Maureen Rogers. Violin solos were played by Miss Patsy Sinnott and the accordion was played by Joe Dobbie.

Tea was convened by Mrs. S. Hunter, assisted by Mrs. E. Bland, Mrs. J. Morry, Mrs. T. D. McDonald, Mrs. A. Chrisfield, Mrs. H. Hartnell and Mrs. M O'Neill. Mrs. C. M. Mulcahy, treasurer, was in charge of receipts.

Special Values

FROM THE

"HOME"

CARPET DEPARTMENT

DRUGGET RUGS

8x10 Size—10 Only

Practical floor covering at moderate cost in these Indian-made rugs. Suitable for sunroom, playroom or Summer home use. Medium shade background with green pattern. Bound edges. Regular 44.00 ..... 31.50

COCO MATTING RUGS

Plain color coco matting, strongly bound at both ends. Ideal for porch or Summer home.

36x66 size. Price ..... 4.65 27x54 size. Price 2.75

GENUINE SHEEPSKIN PELTS

Natural color, fine fleecy pelts. Expertly tanned, making them soft and pliable. Choose one or more of these for your hearth or living-room, or for cosy comfort at your bedside. Available in the natural shape of the pelt. Some of these are slightly shop-soiled. Regular 9.50. To clear 6.95

HOME FURNITURE CO.

825 FORT B 5138

Just Above Blanshard

An Invitation!

The Management and Staff of

Kent's Limited

take pleasure in extending a cordial invitation to all their friends and customers to attend the opening of their new store at

742 Fort Street

Victoria, B.C.

SATURDAY, MAY 1, 1948 FROM 9:00 A.M.

$250.00 IN PRIZES FOR LUCKY VISITORS TO OUR NEW STORE

Saturday - 1st May

or

Monday - 3rd May

This is our 86th year in business and our first move in 25 years. To celebrate, we are giving away a handsome combination radio-phonograph, a mantel radio set and a record player. When you drop in to see us be certain to fill in a ticket.

Note New Address

E 7104

Kent's

742 FORT STREET

Note New Address

SERVING VICTORIA SINCE 1862

Story of 28 Canadian Agents Told in Official War Summary

OTTAWA, April 30 (CP).—Twenty-eight Canadians saw service as special agents in France during 1942-44, it was disclosed in the official story of the Canadian Army in the World War.

Eight lost their lives in the service, in several cases after savage German torture.

The publication May 5 of this book by National Defence Headquarters marks the first time that any detailed information has been released on the activities of the Ca- [illegible] ground.

Several agents, the book says, dropped in the early months of 1944 were apprehended very soon after reaching France.

The book continues:

"The reason for the difficulties in this period is clear enough. Our invasion was impending and the German counter-espionage had received orders to liquidate the resistance in France at any cost.

"In certain instances, the Gestapo had succeeded in 'controlling' a resistance circuit; that is to say, after arresting its members, the Germans continued to send back false messages to London in the proper code.

"As a result of such deception, at least two Canadians parachuted straight into the arms of the Gestapo in March, 1944."

No names were given in this connection.

RETURNED SAFELY

On the other hand, several who were dropped into France during the weeks immediately before or after "D" Day were able to operate effectively and return safely, for by that time the resistance had taken the field in strength and the Gestapo were fighting a defensive battle.

"During these inspiring days more than one Canadian commanded an active Maquis force equal to a brigade of 3,000 men."

Although individual Canadians had been used by British agencies as early as 1941, the Canadian Army as such began to contribute to the work only in 1942.

The earliest recruit was the late Maj. G. D. A. Bieler of Montreal, a member of the Regiment de Maisonneuve and a Canadian of Swiss origin and French birth.

"Of all the Canadian agents, he was perhaps the most skilful and effective," the book said. He was awarded the Distinguished Service Order and became a member of the Order of the British Empire.

He was dropped into the Montargis area of France by parachute on November 25, 1942, and although seriously hurt in landing he persisted in carrying out his mission.

"Defying the pain of his injury, he made his way northward and worked very effectively for many months in the area below the Belgian frontier. His 'circuit' did great damage to railways serving the Germans in Northern France; and he continued to direct its operations until January 14, 1944, when with a large number of other members of it he was arrested by the Gestapo in a house just outside St. Quentin which had served as his headquarters.

TORTURED BY NAZIS

"It is known that he was repeatedly tortured, and it is also known that he revealed no information."

Maj. Bieler was executed early in July by a German firing squad.

The book said that about the time that Maj. Bieler was beginning his active work, three French-speaking soldiers of the Fusiliers Mont Royal who had been captured at Dieppe and had succeeded in returning to England, volunteered for duty with the organization dealing with the escape of air crews who had made safe landings from planes lost over the Continent.

All three—and they were not named—served for long periods in occupied France with remarkable boldness, efficiency and success. All three survived.

"It was in the Balkans that the Canadian Yugoslavs and Hungarians played their part, assisting in organizing and encouraging the Partisan resistance and arranging escapes of Allied airmen."

In the Far East, small groups of French-speaking Canadian agents also operated in Burma, Malaya and Siam.

A large contingent of Canadian-born Chinese and Japanese linguists were recruited and some of these also served as agents.

Eagles Auxiliary Plans Mothers Tea

A no-hostess Mother's Day tea, under the supervision of Sister Rose Wolcoski and members of the degree team, will be held by the Ladies' Auxiliary to Fraternal Order of Eagles, Aerie No. 12, in Eagles Hall, View Street, on Wednesday at 2:30 p.m.

The tea will be formally opened by Mrs. Flora Levy, mother of the auxiliary.

Little Stories for Bedtime

By THORNTON W. BURGESS

JERRY MUSKRAT'S GREAT IDEA

A friendly friend is a friend, indeed.
When he proves a friend in the time of need.

Mr. and Mrs. Quack had been so much taken up with each other and with their troubles that they had quite forgotten that they were not alone in the Smiling Pool. So it happened that when Mrs. Quack had suggested that if Mr. Quack's wing got strong enough they might be able to find a lonesome pond not too far away where they could make their home for the summer, they were a little startled to hear a voice say, "I know where there is one, and you will not have to fly to get to it," and jumped a little. You see, their nerves had been very much upset for a long time, and the least unexpected thing made them jump. Then both laughed.

"Hello, Jerry Muskrat! We'd forgotten all about you," said Mrs. Quack. "What was that you said?"

Jerry good-naturedly repeated what he had said. Mrs. Quack's face brightened. "Do you really mean it?" she asked eagerly. "Do you really mean that you know of a pond where we could live and not be likely to be seen by these two-legged creatures called men?"

"That's what I said," replied Jerry briefly.

"Oh, Jerry, you're not joking," returned Jerry, just a little bit indignantly. "I am not the kind of fellow to joke people who are in such trouble as you and Mr. Quack seem to be in. The idea came to me while you were talking. Of course I couldn't help overhearing what you were saying, and the minute you mentioned a lonesome pond the idea came to me, and I think it's a perfectly splendid idea. I know of just the lonesomest kind of a lonesome pond, and you won't have to fly a stroke to get to it. If you are smart enough not to be caught by Reddy Fox, or Hooty the Owl, or Billy Mink, or any of those people who hunt for a living, there isn't any reason I know of why you shouldn't spend the Summer there in peace and comfort."

Mrs. Quack's eyes fairly shone with hope and eagerness. "Oh, Jerry, tell us where it is and we'll start for it right away!" she cried.

Jerry's eyes twinkled. "Of course the owner of that pond might not like to have neighbors. I hadn't thought of that," said he. "Perhaps he ought to be asked first."

She shot up into the air and disappeared over the tops of the trees in the Green Forest.

Mrs. Quack's face fell. "Who is the owner?" she asked.

"My cousin, Paddy the Beaver. He made it," replied Jerry proudly.

Mrs. Quack's face lighted up again at once. "I'm sure he won't object," said she. "We know a great many of the Beaver family. In fact, they are very good neighbors of ours in our home in the far Northland. I didn't suppose there was a beaver pond anywhere around here. Tell me where it is, Jerry, and I'll go right up there and call on your cousin."

"All you've got to do is to follow the Laughing Brook way back into the Green Forest and you'll come to Paddy's pond," said he. "He made that pond himself two years ago. He came down from the Great Woods and built a dam across the Laughing Brook way back there in the Green Forest and gave us a great scare here in the Smiling Pool by cutting off the water for a few days. He has got a very nice pond there now. Honker the Goose and his flock spent a night in it on their way south last fall."

Mrs. Quack waited to hear no more. She shot up into the air and disappeared over the tops of the trees in the Green Forest.

"What do you think of my idea?" asked Jerry, as he and Mr. Quack watched her out of sight.

"I think it is great, just simply great," replied Mr. Quack.

Next story: Jerry Muskrat Teases Peter Rabbit.

(Released by The Associated Newspapers)

CHURCHES

GOSPEL HALLS

Bethesda, 1900 Oak Bay Avenue, corner Davie Street. Sunday, at 11 a.m., Lord's Supper; 3 p.m., Sunday school and Bible classes; 7:30 p.m., Gospel service, speaker, Sir Ernest Petter. Wednesday at 8 p.m. ministry meeting, speaker, Mr. George H. Landis, of Fayetteville, Pa.—Thursday, at 3 p.m., women's meeting.

OAKLANDS GOSPEL HALL
(Cedar Hill Road at Hillside)

Sunday—
9:30 A.M.—Sunday School and Bible Class.
11:00 A.M.—The Lord's Supper.
7:15 P.M.—Gospel Meeting, speaker, Mr. G. M. Landis, of Lafayette, Ind.
9:00 P.M.—Young People's Meeting.
Monday—
8:00 P.M.—Special meeting with Mr. Landis.
Tuesday—
8:00 P.M.—Special meeting with Mr. Landis.
Thursday—
2:30 P.M.—Women's Missionary Prayer Meeting.
8:00 P.M.—Assembly Missionary Prayer Meeting.
Friday—
7:00 P.M.—Teen Time.

Ross Bay Gospel Hall, corner of Joseph and May Street. Sunday, 9:30 a.m., Sunday school; 11 a.m., worship and Breaking of Bread; 7:30 p.m., Gospel service, speaker, D. K. Archibald and C. Randall. Wednesday, 8 p.m., Bible reading and prayer.

CHRISTADELPHIAN

Christadelphian, Royal Bank Hall, corner of Fort and Cook Streets. Sunday mornings, 11.

LUTHERAN

Grace Evangelical Lutheran, Blanshard and Queens. Services: Sundays, 11 a.m. and 7:30 p.m. Sunday school, 10 a.m. Rev. T. A. Jansen.

Hope Lutheran, Princess and Chambers. Sunday school, 9.45 a.m.; service, 11 a.m. E. A. Biberdorf, pastor.

MARIGOLD

7:30 p.m. Sundays, Marigold Community Hall, Jasmine at Marigold Ave., all welcome. CJVI 8:30 a.m. Sundays. "He that believeth on the Son hath everlasting life."

SALVATION ARMY

Salvation Army, Victoria West Hall, Catherine and Edward Streets. Sundays, 11 a.m. and 7:30 p.m.; Sunday school, 2:30 p.m. Thursday, 8 p.m., special evening service by Home League members.

SEVENTH-DAY ADVENTIST

Seventh-Day Adventist: Sabbath services (Saturday), Sabbath school, 9:30 a.m.; public worship, 11 a.m.; Young People, 3:30 p.m. Wednesday, prayer meeting, 7:30 p.m. All services at church, cor. Pandora Avenue and Vancouver Street. Pastor, G 1448.

SPIRITUALIST

First United Spiritualist Church, K. of P. Hall, 725 Cormorant St. Sunday, 7:30 p.m. Guest speaker, Rev. E. Poppleton, of Vancouver. Inspirational address, followed with clairvoyance. Soloist, Mrs. McDonald.

Open Door Spiritualist Church, 1600 Cook Street. Sunday services: 11 a.m., Lyceum; 7:30 p.m., trance address, "Healing," by Rev. Dr. W. L. Holder; messages at close of service. Wednesday at 8, members' meeting. Thursday, 8 p.m., healing and message circle in charge of Dr. Holder and assistants.

CHURCH OF THE NAZARENE

First Church of the Nazarene, 2721 Graham Street, Victoria, B.C. Rev. J. B. Spittal, minister. Phone G 2773. Sunday school, 10 a.m.; morning worship, 11 a.m.; evangelistic meeting, 7:30 p.m.; Wednesday prayer, 7:30 p.m.; Friday, 8 p.m., Young People.

METROPOLITAN UNITED CHURCH
Corner Pandora Ave. and Quadra St.
Pastor: Rev. A. E. Whitehouse, B.D., D.D.
Organist and Choirmaster, Edgar Holloway, L.R.S.M., A.T.C.M.
11 A.M.
"BACCALAUREATE SERVICE"
(Of Graduates of Jubilee Hospital)
7:30 P.M.—"DOES GOD HAVE FAVORITES?"
The Minister Will Preach at Both Services
Morning Soloist: Miss Louise Leask
Evening Soloists: Mr. Frank Spooner, Mrs. Hayward Kinghorn—
9:45 A.M.: Church School, Intermediate And Senior
11:00 A.M.—Church School, Juniors, Beginners, Primary, Nursery
We Welcome Strangers and Visitors

Oak Bay United Church
Mitchell and Granite
Guest Preacher, Rev. Dr. W. J. Sipprell
11:00 A.M.—"The Message of Jesus"
Anthem:
"With a Voice of Singing" (M. Shaw)
7:30 P.M.
Guest Preacher, Rev. F. W. Anderson
Anthem:
"O Saviour of the World" (Goss)

CENTENNIAL UNITED CHURCH
Gorge Road, Near Government
Minister, Rev. W. R. Ashford, B.A.
11:00 A.M.—"THE GOOD EARTH"
Soloist: Mr. F. Godsalve
Anthem: "O Worship the King" (Maunder)
7:30 P.M.—"PAUL'S BENEDICTION"
Soloist: Mrs. Iris Paver
Anthem: "O Saviour of the World" (Goss)
10 A.M., Bible Class; 11 A.M., Sunday School
On Monday, May 10
ARION MALE VOICE CHOIR CONCERT
Assisting Artist: ROBYN SHERMAN, Lyric Soprano
Admission, 50c, Students, 35c
For Centennial Choir's New Gowns

FAIRFIELD UNITED CHURCH
Five Points — Pastor: Rev. W. Allan
11:00 A.M.—"SEEING WITH THE SOUL"
Soloist: Isobele Pike
7:30 P.M.
"'Tis Not Revelation That Waits, But Our Unfurnished Eye"
Music Under Direction of Mrs. S. Darvill
Visitors Always Cordially Welcomed

First United Church
Corner Quadra St. and Balmoral Rd.
Rev. Hugh A. McLeod, M.A., D.D. Minister
Rev. F. W. Anderson, M.A., Visiting Minister
Choirmaster and Organist, Mr. Eric T. Bulatt
11:00 A.M.—"DIVINE DELAY"
Tenor Solo:
"The Lord's Prayer" (Malotte)
Mr. James McVie
Anthem:
"O For a Closer Walk With God" (Woodward)
Soloist: Mrs. O. Waddell
7:30 P.M.—"THE POWER OF PRAYER"
(A Sermon on the Revised Treatise by Dr. Alexis Carrel)
Baritone Solo:
"How Lovely Are Thy Dwellings" (Liddle)
Mr. Jack Williams
Anthem:
"Evening and Morning" (Oakley)
Dr. Hugh A. McLeod at Both Services

First Church of Christ, Scientist
CHAMBERS ST. and PANDORA AVE.
A Branch of The Mother Church, The First Church of Christ, Scientist, in Boston, Massachusetts
SUNDAY SERVICES
11 A.M. and 7:30 P.M.
Subject:
"EVERLASTING PUNISHMENT"
SUNDAY SCHOOL
9:45 and 11 A.M.
TESTIMONIAL MEETING
Wednesday, 8 P.M.
FREE PUBLIC READING-ROOM and LENDING LIBRARY at 833 Yates Street
ALL ARE WELCOME
Christian Science programs are radiocast over KVI, 570 kc., every Saturday at 4:45 p.m., and over CJOR, 600 kc., every Sunday at 8:45 a.m.
"The Monitor Views the News" Over KJR, 950 kc., Every Tuesday at 8:15 P.M.

SPECIAL NOTICE FOR MARIGOLD
MR. G. FOGGIN
SUNDAY, 7:30 P.M.
ALL WELCOME — NO COLLECTION

Sunday Church Services

Anglican

CHRIST CHURCH CATHEDRAL

Holy Communion will be celebrated at 8 a.m., choral Eucharist at 11 a.m.; preacher will be the Lord Bishop. Evensong, 7:30 p.m., with a sermon by Rev. S. J. Wickens. Ascension Day will be observed on Thursday; Holy Communion at 8 a.m. Festal Evensong at 8 p.m.; preacher will be Right Rev. S. Bayne, Bishop of Olympia.

ST. JOHN'S

Young people's corporate Holy Communion at 8 a.m.; speaker will be Rev. C. B. Price. Morning service and Holy Communion at 11 a.m. Rev. C. B. Price will take as his topic "Give Us This Day." Topic at 7:30 p.m. will be "And I Saw an Angel Standing in the Sun." Sunday school, 11 a.m.

OTHER SERVICES

St. Saviour's, Victoria West—Holy Communion, 8 a.m. and 11 a.m.; children's church, 11 a.m.; Evensong, 7 p.m. Rev. D. Kendell.

St. Luke's, Cedar Hill—Holy Communion, 8 a.m.; Matins, 11 a.m.; Evensong, 7:30 p.m. Rev. G. H. Scarrett.

St. Peter's Mission, Lake Hill—Evensong, 7:30 p.m. Rev. F. Pike.

St. George's, Cadboro Bay—Holy Communion, 8 a.m. and 11 a.m.; children's church, 10 a.m.; Holy Baptism, 3:30 p.m.; Evensong, 7:30 p.m.

St. David's-by-the-Sea, Cordova Bay—Evensong, 3 p.m. Rev. C. B. Price.

St. Martin's-in-the-Fields—Holy Communion, 8 a.m.; church school, 9:45 a.m.; Matins, 11:15 a.m.; Holy Baptism, 3:30 p.m.; Evensong, 7 p.m. Rev. Canon A. E. Greenhalgh officiating.

View Royal—Church school and Matins, 10 a.m.

St. John's, Colwood—Holy Communion, 11 a.m.; Sunday school, 9:45 a.m. Rev. H. J. Jones.

St. Matthew's, Langford—Holy Communion, 8 a.m.; Sunday school, 9:45 a.m.; Evensong, 7 p.m. Rev. H. J. Jones.

St. Stephen's, Mount Newton Crossroad—Holy Communion, 11:30 a.m.

St. Mary's, Saanichton—Matins, 10:15 a.m. Ven. W. C. Western.

Holy Trinity, Patricia Bay—Litany and Holy Eucharist, 11 a.m.

St. Andrew's, Sidney—Holy Communion, 8 a.m.; Evensong, 7:30 p.m.

St. Augustine's, Deep Cove—Holy Communion, 9:30 a.m. Rev. R. Melville.

St. Columba's, Strawberry Vale—Sunday school, 10 a.m.; Evensong, 7 p.m. Rev. N. J. Godkin.

St. Michael and All Angels, Royal Oak—Holy Communion, 8 a.m. and 11 a.m.

St. Matthias'—Holy Communion, 8 a.m.; choral Eucharist, 11 a.m.; Evensong, 7:35 p.m.

St. Alban's, Ryan Street—Holy Communion, 8 a.m.; Sunday school, 10 a.m.; Matins, 11 a.m.; Evensong and sermon, 7:30 p.m.

St. Mary's, Metchosin — Holy Communion, 11 a.m.

Holy Trinity, Sooke — Evening Prayer, 3 p.m.

East Sooke — Evening Prayer, 5 p.m.

St. Paul's, Esquimalt—Hold Communion, 8 a.m.; church school and sung Eucharist, 11 a.m.; Holy Baptism, 4 p.m.; Evensong, 7:30 p.m.

St. Mark's, Boleskine and Tennyson Avenue—Holy Communion, 8 a.m.; solemn Eucharist, 11 a.m.; Evensong, 7 p.m. Friday, Holy Communion, 10 a.m. Rev. P. M. Letarte.

Presbyterian

ST. ANDREW'S

Rev. J. L. W. McLean will preach at both services. His morning subject, "Jesus and Little People," and in the evening, "The Ascension of Christ." Junior Sunday school, 11 a.m.

GORGE

The morning subject will be "The Call of Elijah," and in the evening, members of the Inter-School Christian Fellowship will officiate.

ST. PAUL'S

Subject of the sermon at 11 a.m. will be "In the Beginning," and at 7:30 p.m., "The Hour Is at Hand."

Reformed Episcopal

CHURCH OF OUR LORD

Holy Communion, 11 a.m. Rev. D. L. Gordon will preach at both services, his morning subject being "The Last Beatitude," and in the evening, "The Church of the Community."

Baptist

EMMANUEL

Rev. W. L. McKay will conduct both services. His morning subject will be "The Prophetic Messengers," and in the evening, "The Testimony of the Forerunner."

CENTRAL

Dr. J. B. Rowell will conduct both services. His morning topic will be "Our Lord's Prayer in His Crisis [illegible] the Jews Repossess Palestine? Prophecy Explaining World Conditions." The Lord's Supper will be observed.

FIRST

Wes. Milne, of Vancouver, will be the guest speaker at the evening service. Believer's Baptism, the Lord's Supper and reception of new members will be observed at the morning service.

Other Denominations

VICTORIA TRUTH CENTRE

Rev. Emma M. Smiley will speak at both services. Her morning subject will be "Making Up Your Mind," and in the evening, "According to Your Faith."

ABSOLUTE SCIENCE

Devotional services will take place at the Absolute Science Centre, "The Waverley," 1417 Douglas Street, at 11 a.m. and 7:30 p.m. The subject in the morning will be "I Go Unto the Father," and in the evening, "Absolute Science." Wednesday at 8 p.m. the subject will be "The Dynamic Power of the Mind."

Christian Science

"Everlasting Punishment" will be the subject of the lesson-sermon in all Churches of Christ, Scientist. Sermon will include following passage from the Bible: "Woe unto them that are mighty to drink wine, and men of strength to mingle strong drink."

United

METROPOLITAN

Rev. A. E. Whitehouse will preach at both services. Graduates of the Jubilee Hospital will attend the Baccalaureate service in the morning. The evening subject will be "Does God Have Favorites?"

FIRST

Rev. H. A. McLeod will preach at both services. His morning subject, "Divine Delay," and in the evening, "The Power of Prayer."

FAIRFIELD

Sunday school and adult Bible class, 10 a.m.; public worship, 11 a.m. Rev. W. Allan will preach on "Seeing With the Soul." Subject at 7:30 p.m. will be "'Tis Not Revelation That Waits, but Our Unfurnished Eye."

CENTENNIAL

Rev. W. R. Ashford will conduct both services. His subject at 11 a.m. will be "The Good Earth," and at 7:30 p.m., "Paul's Benediction." Bible class, 10 a.m.; Sunday school, 11 a.m.

OAK BAY

Dr. W. J. Sipprell will be the guest speaker in the morning, taking as his subject "The Message of Jesus." In the evening, Rev. F. W. Anderson will speak.

ST. AIDAN'S

Rev. T. G. Griffiths will officiate at both services, his morning subject being "The Quiet Heart," and in the evening, "The Fellowship of the Spirit."

Salvation Army

VICTORIA WEST

The sisters of the Army Home League will be on the platform and will conduct the evening service at 7:30 p.m.

Lutheran

HOPE

Rev. A. E. Biberdorf will speak at 11 a.m. on "Asking and Receiving the Greatest of All Gifts."

GRACE

Pastor Theo. Jansen will conduct both services, his subject at 11 a.m. will be "Pure Religion Before God," and at 7:30 p.m. "Facing God."

Gorge Presbyterian Church
Tillicum and Walter
11:00 A.M.
Sermon: "THE CALL OF ELIJAH"
Anthems by Girls' Choir
7:30 P.M. the Service Will Be Taken by High School Students of the I.S.C.F.
Rev. T. H. McAllister, Minister
High School Students Invited

St. Andrew's Presbyterian Church
DOWNTOWN, DOUGLAS ST. AT BROUGHTON
Minister: Rev. J. L. W. McLean, M.A.
11:00 A.M.—"JESUS AND LITTLE PEOPLE"
7:30 P.M.—"THE ASCENSION OF CHRIST"
WE WELCOME VISITORS

ALLIANCE GOSPEL TABERNACLE
1039 YATES STREET NEAR COOK STREET
Rev. R. McIntyre, Pastor
Phone G 7392
11 A.M.—"THE LARGER LIFE." (Watch Next Sat. Ad.)
7:30 P.M.
"The Morning After the Rapture"
The tribulation: Is it here? What will happen then? Don't miss it.
Sunday night will be "Welcome Home Night" for a number of our young people returning from school. Hear them tell of God's goodness. Plenty of music and singing. Join the happy, singing, Sunday night crowds.
9:45 A.M.—Join Our Departmentalized Sunday School.

The Salvation Army
Citadel Corps — Johnson St.
Major and Mrs. F. Hewlett
HOME LEAGUE WEEK-END
Under Direction of Mrs. P. Reynolds, Secretary; Mrs. B. Wilson, Treasurer
Saturday 5:45 P.M.—Prayer Meeting
Saturday 8 P.M.—Variety Program
SUNDAY
11 A.M.—Holiness Meeting
2:30 P.M.—Sunday School and Bible Class
7:30 P.M.—Salvation Meeting
A Very Hearty Welcome to All

Victoria Truth Centre
Church of the Healing Word
REV. EMMA M. SMILEY
HEAR HER PATTERN FOR JOYOUS LIVING
SUNDAY, MAY 2
11:00 A.M.—"MAKING UP YOUR MIND"
7:30 P.M.—"ACCORDING TO YOUR FAITH"
TUESDAY, 3:00 P.M.—SPECIAL HEALING MEETING
THURSDAY, 3:00 P.M.—PROSPERITY MEETING
734 FORT STREET

Gospel Service Sunday at 7:30 P.M.
Speaker:
SIR ERNEST PETTER
Wednesday at 8 P.M.
MR. G. H. LANDIS
of Pennsylvania
Will Minister the Word
BETHESDA
1900 OAK BAY AVENUE

British-Israel World Federation (Canada)
INC.
Tuesday, May 4, 8 P.M.
MEMORIAL HALL, CHURCH OF OUR LORD (Humboldt Street)
(Note Change in Place of Meeting)
Subject:
"JERUSALEM—A CUP OF TREMBLING"
Speaker: MR. G. A. GUTHRIE
(The Dominion Prayer League Will Meet in Y.W.C.A., 2:30 P.M., Friday Next)
Headquarters and Bookroom:
1118 Quadra St. Secretary's Ph. G 9031

FOURSQUARE CHURCH 801 Esquimalt Road
Closing Services With ETHEL M. FOX of the Fox Party
11 A.M.—"THE SECRET OF HIS PRESENCE"
The Lord's Supper
7:30 P.M.—"FROM THE GATES OF DEATH"
Personal Testimony of Healing — The Sick Will Be Prayed For

KINGDOM MINISTRY
Crystal Garden, Sunday, 7:30 P.M.
Service Conducted by F. W. McMillan
Subject:
"THE TREASURES OF HEAVEN"
Music by Miss Ethel James
"Christians Awake"—Come

CHRISTADELPHIAN
Orange Hall - 725 Courtney Street
PUBLIC LECTURE, 7:30 P.M.
Subject:
"THE BIBLE AND THE TRINITY"
Morning Meeting, 11 o'Clock
Sunday School, 9:45 A.M.

Emmanuel Baptist Church
Fernwood and Gladstone
Rev. W. L. McKay, B.A., B.D., Pastor
11:00 A.M.—"The Prophetic Messenger"
Solo: Margaret Husband
7:30 P.M.
"The Testimony of the Forerunner"
Solo: Harold Parfitt
The Lord's Supper Will Be Administered
Sunday School, 9:45 A.M.; Primary, 11 A.M.

SEVENTH ANNUAL MEETING
THE RAINBOW CHRISTIAN FELLOWSHIP
27 Olympian Avenue (Beacon Hill Car to Terminus)
WEDNESDAY, MAY 5
Afternoon Session, 3 P.M. — Evening Session, 8 P.M.
Tea Will Be Served in the Afternoon
Guest Speaker: Rev. J. E. Harris, Principal, Vancouver Bible School
A Cordial Welcome to All Friends of the Fellowship

FIRST BAPTIST
Quadra at Mason
Rev. G. R. Easter, B.A., B.Th., Pastor
Mr. Oliver R. Stout, Organist and Choir Director
11:00 A.M.—Church School
11:00 A.M.—Morning Worship—"THE PROPHET OF DESTINY"
Baptismal Service and the Lord's Supper — Reception of New Members
Choir: "Our Blest Redeemer" (Vineball)
7:30 P.M.—Evening Worship—"REASONABLE SERVICE"
Special Young People's Service
Mr. W. Milne, of Vancouver, Speaker

EVANGELISTIC TEMPLE
1415 Blanshard Street (At Pandora Avenue)
9:45 A.M.—Sunday School and Adult Bible Class | 11 A.M.—COMMUNION
7:30 P.M.—"TOMORROW'S HEADLINES"
What will they say? Consult your Bible for tomorrow's news. Be sure and hear this message. Rousing congregational singing. Good music.
WEEK-NIGHTS—Tuesday, Thursday and Friday at 8 P.M.
PASTORS: R. A. and EFFIE REYNOLDS

"ROME or RUSSIA?
Are These the Alternatives?"
Is the Vital and Timely Subject to Be Discussed by
Rev. W. M. Robertson
Pastor, Metropolitan Tabernacle, Vancouver
In
CENTRAL BAPTIST CHURCH
Pandora Avenue, MONDAY, May 3, at 8 o'Clock
Under Auspices Victoria Branch Canadian Protestant League
The President, Dr. J. B. Rowell, presiding.
Bring Your Friends to Hear This Gifted Speaker, Rev. W. M. Robertson, Deal With This All-Important Problem in World Affairs.
Church Doors Open at 7 P.M. — Come Early

Victoria Gospel Hall
935 Pandora Avenue
Sunday 4 P.M.—Meeting for Christians
Speakers:
MR. AUGUST VAN RYAN, of Miami, Fla.
MR. GEORGE M. LANDIS, of Lafayette, Ind.
7:30 P.M.—Gospel Service, Speaker, MR. VAN RYAN
Subject—"JUST THREE KINDS OF SINNERS"
9 P.M.—An Address to Young People by Mr. Van Ryan
8 P.M. Tuesday—MR. HENRY PETERSON, of Los Angeles, Will Address Christians
8 P.M. Wednesday—Young People's Rally
Thursday and Friday, 8 P.M.—Ministry Meeting
Speaker:
MR. GEORGE M. LANDIS, Bible Teacher and Expositor
— ALL ARE CORDIALLY INVITED —

CENTRAL BAPTIST
We Preach Christ Crucified, Risen, and Coming Again
Pandora Avenue—J. B. ROWELL, Pastor
11 A.M.—"OUR LORD'S PRAYER IN CRISIS HOUR"
7:30 P.M.—"OUR LORD'S NEAR RETURN"
Will Jews Repossess Palestine?
Prophecy Explaining World Conditions

YOUNG PEOPLE'S RALLY
WEDNESDAY, MAY 5, AT 8:00 P.M.
Speaker: MR. H. K. PETERSON, of Los Angeles
With a special message geared for young folks. An attractive musical programme included, with several numbers by the AMBASSADOR MALE QUARTETTE.
COME AND BRING A FRIEND
VICTORIA GOSPEL HALL Pandora Ave.

GLAD TIDINGS
(PENTECOSTAL)
941 North Park
COMMUNION SERVICE, 11 A.M.
9:15—CJVI
9:45—Sunday School
EVANGELISTIC SERVICE, 7:30 P.M.
Rev. E. W. Robinson, Pastor

THREE SPECIAL MEETINGS WITH
MR. GEO. M. LANDIS
OF LAFAYETTE, IND.
SUNDAY, 7:15 P.M.—"A SINNER AT THE SAVIOUR'S FEET"
MONDAY, 8:00 P.M.—"THE RED AND PURPLE NETWORK"
TUESDAY, 8:00 P.M.—"UNSAVED WHEN JESUS COMES!"
OAKLANDS GOSPEL HALL
(CEDAR HILL ROAD AT HILLSIDE)

Anglican Services

Christ Church Cathedral
Fifth Sunday After Easter
HOLY COMMUNION 8 A.M.
CHORAL EUCHARIST 11 A.M.
Preacher:
THE LORD BISHOP
EVENSONG—7:30 P.M.
Preacher:
THE REV. S. J. WICKENS
Sunday Schools:
Memorial Hall, 10 A.M. (Beginners, 11 A.M.)
Niagara Street Hall, 11 A.M.
Seamen's Institute Hall, 11 A.M.
ASCENSION DAY
THURSDAY, MAY 6
HOLY COMMUNION 8 A.M.
ORDINATION OF DEACONS—10:30 A.M.
FESTAL EVENSONG 8 P.M.
With Sermon by the
RIGHT REV. STEPHEN BAYNE, D.D.
Bishop of Olympia
Everyone Cordially Invited

ST. JOHN'S
Quadra, Near Pandora
Rev. George Biddle, Rector
8 A.M.—Holy Communion (Young People's Corporate)
11 A.M.
Morning Service and Communion
"GIVE US THIS DAY"
Preacher: Rev. C. B. Price, M.A.
7:10 P.M.—Organ Preludes
Frederick Chubb, B.A., Mus.Bac., F.R.C.O.
Sonata, First Movement (C. Proctor)
Chant de Mai (Jongen)
The Angelus (Karg Elert)
7:30 P.M.—"AND I SAW AN ANGEL STANDING IN THE SUN"
(Rev. 19:17)
Preacher:
THE RECTOR
All Nurses of the Victoria Registered Nurses' Association will attend this service in uniform

St. Mary's Church
Elgin Road, Oak Bay
8:30 A.M. and Noon—Holy Communion (Young people are asked to attend the early service.)
11:00 A.M.—Mattins and Sermon
Preacher:
Archdeacon A. E. de L. Nunns
7:00 P.M.—Evensong and Sermon
Preacher:
Archdeacon A. E. de L. Nunns
Sunday School—9:45 A.M. for Seniors; 11:00 A.M. for Juniors, Primary and Pre-Primary
Thursday, 10:30 A.M.—Holy Communion

ST. GEORGE'S
CADBORO BAY
ROGATION SUNDAY
8 A.M.—Holy Communion
10 A.M.—Children's Church
11 A.M.
CHORAL COMMUNION
3:30 P.M.—Holy Baptism
7:30 P.M.—EVENSONG
Preacher for the day:
The Rev. William Hills, B.A.

ST. SAVIOUR'S
(Serving Victoria West)
Vicar:
The Rev. Douglas Kendell
8 A.M.—Holy Communion
9:45 A.M.—Children's Church
11 A.M.
HOLY COMMUNION
7 P.M.—EVENSONG

Church of Our Lord
Corner Blanshard and Humboldt Streets
Rev. Donald L. Gordon, Minister
Mr. F. H. Hughes, Organist and Choirmaster
11 A.M.—Holy Communion and Sermon
Subject:
"THE LAST BEATITUDE"
7:30 P.M.—Evensong and Sermon
Subject:
"THE CHURCH AND THE COMMUNITY"
Trumpet Solo: Mr. J. A. Mosson
Baritone Solo: Mr. R. H. Dunn
Social Hour Following the Evening Service
All Are Welcome

Vancouver Island News

From Colonist Correspondents

—Photo by Mrs. J. R. Robinson

CONVERT ARMY HUTS INTO HOUSES AT CHEMAINUS

Photograph shows three neat bungalows produced from former army huts at Croft and Maple Streets, Chemainus, by Victoria Lumber Co., Ltd. Number of huts were brought from Bremerton, Wash., aboard scows to complete lumber company's third housing project for employees. Work involved cutting buildings in two and adding extra rooms and verandas.

Port Alberni to Greet Mainland Group May 9

PORT ALBERNI, April 30—Arrangements to greet the Vancouver Junior Chamber of Commerce goodwill tour here have been made by the Alberni District Board of Trade. Ronald Redman is chairman of a committee in charge of the welcome on Sunday, May 9, when a group of cars will arrive.

On the program are an inspection of local mills and a dinner meeting in the evening.

The board also endorsed the Open House Week for British Columbia industry from May 16 to May 22, and will make every effort to publicize the event. A committee has been chosen to arrange for local observance, and will provide local citizens and students with an opportunity to visit industrial plants.

The board announced that Premier Byron Johnson had consented to address the annual meeting of the board on a date to be set in May.

Social on May 28

SHAWNIGAN LAKE, April 30.—At a meeting of the Shawnigan Lake Parent-Teacher Association, presided over by Mrs. R. Marshall, plans were made for a box social in the S.L.A.A. Hall on May 28. Miss S. McLean and Mrs. O. Berard will be in charge of entertainment.

A circular dealing with a campaign against the sale of salacious literature was read by the secretary. Members were asked to donate cups and saucers, and provide the executive with suggestions for programs. A donation was voted for the purchase of school library books. Miss E. Miles reported on the P.-T.A. convention at Vancouver.

Win Certificates

ERRINGTON, April 30. — Mid-Island Drama Festival certificates were presented to Ralph Anderson, Muriel Carnish, Margaret Hole, Ethel Tryon, Marion Roscoe, Ernest Creighton, Eileen Allwood, Robert Donnachie, Betty Thicke, P. Macgowan, Mrs. E. Creighton, Betty Corfield, Florence Brinham, Alice Atkinson, Robert Baker, Millie O'Hara, R. Grouhel, Margaret Kleven, Isabelle Davis, Shirley Hawkins, Ailsa Dockson, Margaret Lewis, Miss B. Tranfield, Ted Kent, Elsie Farnsworth, Enid Green, Sharon O'Connor, Bernice Davidson, Yvonne Adams, Matilda Harms, Doreen Smith, Sylvia Grahf, June Stratton, Loretta Johnson, Laura Padula and H. F. Butler.

French Creek Funeral

PARKSVILLE, April 30—Rev. G. T. Pattison officiated at funeral services for the late Mrs. Edith May, 25, in St. Anne's Anglican Church at French Creek. Mrs. May was born at Hilliers and passed away in Nanaimo General Hospital last Sunday. She is survived by her widower, William Rath May, Parksville; her mother, Mrs. John Musselwhite; a brother, Robert Parker McNiven; a step-brother, George Musselwhite, and a step-sister, Miss Grace Musselwhite, all of Parksville; also her grandparents, Mr. and Mrs. Parker Williams, North Oyster.

Shows Stamps From Province

Gerald E. Wellburn, Duncan, has traveled 6,000 miles to display one of the finest collections of stamps and covers of its kind in the world before the annual convention of the Canadian Philatelic Society of Great Britain.

Mr. Wellburn arrived for the meeting at Edinburgh with his wife aboard the Queen Elizabeth on April 22.

The early days of explorers and the Hudson's Bay Company fur traders are all brought to mind by his collection. It was sent in advance to the convention, which will be held in conjunction with the joint Scottish Philatelic Societies.

Other stamps and covers in the collection include the history of the Fraser River and the Cariboo gold rushes. Also shown were pioneers' letters which reveal intriguing examples of British Columbia and United States combination of postage stamps on one letter.

Aid Red Cross

QUALICUM BEACH, April 30.—Members of the Parksville, Qualicum and District Branch of the Canadian Red Cross Society learned at the quarterly meeting that $1,353 had been collected during the recent campaign. Mrs. E. DeSatge was asked to address the next meeting on a proposal to maintain a loan cupboard for supplies.

Weather Forecasts

East Coast of Vancouver Island — Cloudy, becoming overcast in the evening; light winds. Little change in temperature.

West Coast of Vancouver Island — Cloudy, becoming overcast in the late afternoon; northwesterly winds, 15 m.p.h., decreasing to light. Little change intemperature.

Employees Retire

NANAIMO, April 30.—Four members of the Canadian Collieries (Dunsmuir), Ltd., office staff, with a total service of 174 years, retired today.

H. R. Plommer, general manager, made formal presentations to Comptroller P. S. Fagan, Construction Engineer W. A. Owen, Paymaster A. P. Glenn and James Dick, paymaster at Cumberland.

Fifth Column Term Applied

NANAIMO, April 30—A charge that Fifth Column activities are being used by Communists at Nanaimo and other parts of Canada was made before the Board of Trade here.

Dr. Mladin Guinio Zorkin, anti-Communist speaker, asserted at a board meeting that the pattern of Communist activities in Canada today brands them Fifth Columists.

"They are Fifth Columnists because the headquarters of the Party is outside Canada," he declared.

He felt that Communism was a greater menace than Nazism and Fascism.

Stanley Dakin, a member of the board, said the organization supported Mayor George Muir and Council in endeavors to keep citizens informed on Communist activities.

May Remove Rock

NANAIMO, April 30.—The Dominion Government has started a survey of Middle Rock in the harbor here. The rock has long been a point of dispute between the city and the Government.

Shelby Saunders, a member of the Board of Trade here, said at a meeting that no information was available, but it appeared definite that plans had been made for removal of the rock.

Musical Program

KEATING, April 30.—Saanich Ward Six Parent-Teacher Association will meet in Mount Newton School auditorium at 8 p.m. Monday. Following a short business session, North Saanich Musical Society, under the direction of Eric V. Edwards, will present a recital. Mrs. G. Gyllenspetz will be accompanist, and assisting artists will be Mrs. R. Beswick, violinist and Frank Spooner, tenor.

End of Badminton

LADYSMITH, April 30. —More than 30 members attended the final seasonal tournament of Ladysmith Badminton Club. Refreshments and dancing followed. Edward Brown, club president, spoke briefly.

Ask for Tests At Ladysmith

LADYSMITH, April 30.—Ladysmith Board of Trade will continue efforts to have drivers' examinations held in the city, it was decided at a recent meeting in the council chamber of the City Hall. W. H. Bryant presided.

Notification was received from the Motor Vehicle Branch that with present equipment and staff, it would be impossible to provide such service at present. The board felt that as the staff and equipment traveled through Ladysmith to Duncan, a stop could be made to accommodate those requiring licences at Ladysmith if appointments had been made through the local detachment of the Provincial Police. The suggestion will be submitted to the branch for immediate consideration.

Requests of the board for a 30-mile-per-hour speed limit between the city and Diamond Bridge, and that all traffic overtaking school buses come to a halt while the buses were taking on or discharging passengers, again came up for discussion. Samuel Guthrie, M.L.A., promised to look into the matter, and will report at a later meeting.

Chemainus Chamber of Commerce and Ladysmith Board of Trade are exchanging letters in an endeavor to settle a jurisdiction boundary. The former feels that the Lagoon Bridge is a natural boundary, but the latter is of the opinion that Reid's Corner is the logical boundary line, as it is nearer the halfway point.

H. A. Olnstead was introduced as a new member. He intends to establish a marine service on the old Jessup property, situated across tthe bay from Ladysmith.

W. E. Wright was appointed treasurer for the remainder of the year.

Pupils Entertain

LAKE COWICHAN, April 30. — Directed by M. L. Kushner, assisted by Miss M. Zak, Miss M. A. Bouyea and Patrick Weaver, Lake Cowichan High School senior girls' choir, junior mixed choir and the school orchestra gave an outstanding performance at the annual concert. Musical plays included "Scenes of Old Vienna," "Scenes of Hawaii" and "Scenes at a Hillbilly Dance." John F. T. Saywell, school principal, spoke briefly.

Empire Day Queen

NANAIMO, April 30.—Joan Sutherland, Bruce Avenue, Five Acres, was elected queen of the forthcoming Empire Day celebration, May 22-24. She is 12 years of age and a pupil of Harewood School. The maids of honor will be Shirley Brunt of Nanaimo School, age 10, and Diana Jamieson of Brechin School, age 10. A page boy and flower girl will be chosen from St. Anne's Convent School.

Challenge Mayor

NANAIMO, April 30.—The Labor Progressive Party here has issued a written challenge to Mayor George Muir of Nanaimo inviting him to debate the topic, "Who Champions Democracy?" at a public meeting to be held at a place agreed by Mayor Muir and Alfred Dewhurst, organizer of the party, who has been chosen by the organization to make the arrangements.

Appoint Officers

ZEBALLOS, April 30 — Lloyd Crabbe was elected chairman, and Annette Madden, secretary-treasurer of the Zeballos Waterworks Association at a recent meeting. It was reported that assets of the association totaled $1,500, and unpaid bills amounted to $100. A donation of $100 was made to the Zeballos Volunteer Fire Department.

Wishing Well Attracts Attention at New Poodle Dog

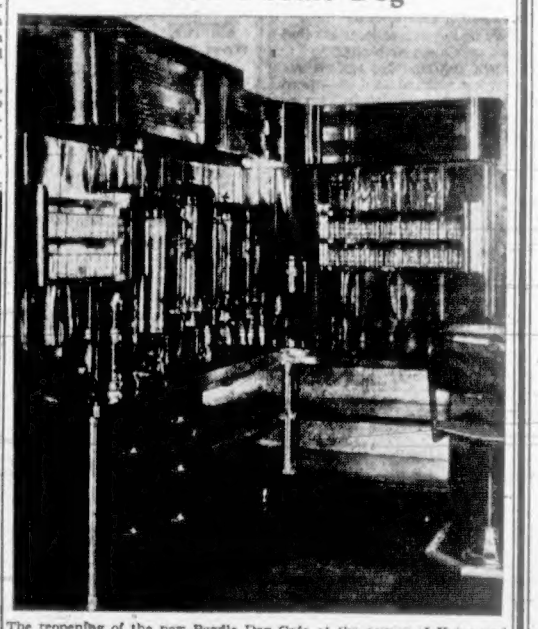

The reopening of the new Poodle Dog Cafe at the corner of Yates and Government Streets perpetuates a name that has been part of the history of Victoria for the past 77 years. Shown above is a corner of the new premises showing the smart beverage service in gleaming metal.

A unique attraction installed in the New Poodle Dog Cafe is a Wishing Well, patterned after a Wishing Well contained in Danish folklore. According to Northern Mythology, people came from far and wide casting coins into the well and making their wishes. Helen's Well, as it was known, granted their wishes if the rays of the midnight sun reflected their true features in the water. This Wishing Well installed by the Poodle Dog Cafe is complete with rockery plants, oaken logs and bucket and will be an added attraction to the lovely surroundings. Money left by the patrons will be given to the Gyro Club in aid of the Queen Alexandra Solarium.

ATTENTION FISHERMEN!

WE CARRY A COMPLETE STOCK OF ALL

COMMERCIAL FISHING GEAR and SUPPLIES

WHOLESALE and RETAIL

EDWARD LIPSETT LIMITED

309 BASTION ST. VICTORIA, B.C.

Congratulations

The Poodle Dog Cafe and Bakery, Ltd.

RE-OPENS TODAY, 11:30 A.M.

Yates and Government Streets

Yates and Government Streets,
Victoria, B.C., May 1, 1948.

TO THE DINING PUBLIC:

We know that this is what the public demand of a Cafe. They want a high standard of Quality Food and Service in clean, pleasant surroundings. They want the assurance in their own minds that the food served always maintains the same high standard day after day, not only for their own eating pleasure, but also for friends and guests who dine with them.

This has been our standard of operation for the past 77 years. It shall be maintained and improved.

Yours sincerely,

POODLE DOG CAFE AND BAKERY, LTD.
THE MANAGEMENT.

Contractor
J. A. Pollard Construction
2610 Rock Bay — Garden 8711

VANCOUVER VICTORIA
Hume & Rumble Ltd.
ELECTRICAL CONTRACTORS
Supplying the Poodle Dog Cafe With All Electrical Fixtures
3041 Douglas — Empire 7851

Frigidaire Commercial Refrigeration Installed by
McLennan, McFeely & Prior Ltd.
1400 Government St. — Garden 1111

Columbia Sheet Metal Works
831 Balmoral — Garden 2621
Installed All Monumental Work in the Poodle Dog Cafe

The Plumbing Fixtures By
W. R. Menzies & Co.
823 Cormorant St. — E 7713

Mill Work and Booths By
The MOORE-WHITTINGTON LUMBER COMPANY LIMITED
2614 Bridge St. — E 7108

Heal & McAllister
All Interior Decorating - Don't Put It Off—Put It On!
E 2713 — 405 Michigan St.

All Furnishings for the Poodle Dog Cafe Supplied By
The Standard Furniture
Right Through, Yates to View

Refrigerator Coolers for Food Storage Installed in the Poodle Dog Kitchens by
Shawnigan Lumber Yards
2000 Government St. — Garden 2311

Famous Pacific Coast Salmon and Sea Food at the Poodle Dog Cafe Supplied By
B. W. Brown & Son Ltd.
Subsidiary of British Columbia Packers Ltd.

Dickson Importing Co. Ltd.
Official Suppliers of Imported Tea and Coffee for the Poodle Dog Cafe

General Steel Wares Ltd., Vancouver, B.C.
Representative: S. Winterbottom 402 Union Bldg.
Supplying Kitchen Equipment, Including Heavy-Duty Garland Gas Ranges, Blakeslee Dish Washer and Heavy-Duty Mixers, Etc., to the Poodle Dog Cafe

At the Theatres

CAPITOL THEATRE Harry Davenport, grand old man of the stage and screen, plays the role of Judge Merrivale, guardian to Ronald Reagan in Warner Bros.' dramatic offering, "That Hagen Girl," with Shirley Temple opposite, which opens today at the Capitol Theatre. Davenport appeared also in Warner Bros.' Western opus, "Stallion Road," with Zachary Scott, Alexis Smith and Reagan.

OAK BAY THEATRE Artur Rodzinski, former music director of the New York Philharmonic Symphony Orchestra of New York, plays his own title role in the fascinating new film, "Carnegie Hall," which is now at the Oak Bay Theatre. Boris Morros and William LeBaron produced this unusual musical picture, woven around the sensational history of New York's famed Carnegie Hall, for Federal Films, Inc., with United Artists releasing it.

ODEON THEATRE "Sleep, My Love," the first Mary Pickford presentation for the recently organized Triangle Productions, is now showing at the Odeon Theatre through United Artists release. Miss Pickford's husband, Charles Buddy Rogers, produced this exciting film, in collaboration with Ralph Cohn. Co-starring in "Sleep, My Love," are Claudette Colbert, playing a strong dramatic role for a change, Robert Cummings in a straight romantic part, and Don Ameche cast in an unusual "heavy" role.

PLAZA THEATRE Every studio worker he encountered in Hollywood was a study for Governor Jimmie Davis of Louisiana, who is co-starred with Margaret Lindsay in Monogram's "Louisiana," now at the Plaza Theatre. When he was neither before the camera nor studying his lines on the set, the governor spent his time talking to various men working "behind the scenes" on his first starring picture.

ROYAL THEATRE Mexican villagers, farmers and peons in the vicinity of Jungapeo, Mexico, were pretty sure the world had come to an end that night. Suddenly, without the least warning, the forest surrounding their tiny hamlet blazed into bright daylight as giant studio arcs painted the countryside. Cause for the sudden lighting of the skies was Warner Bros.' "Treasure of Sierra Madre" company, during location in Mexico's interior with Humphrey Bogart, Walter Huston and Tim Holt in stellar roles.

CLAUDETTE COLBERT ROBERT CUMMINGS DON AMECHE
in MARY PICKFORD'S production
"Sleep, my Love"
HAZEL BROOKS
TODAY!
DOORS, 11:45
FEATURE AT 12:20
2:37, 4:55, 7:10, 9:30
Last Complete Show at 8:50
ODEON
PHONE E 0513

ARTHUR RANK presents
ERIC PORTMAN
GRETA GYNT
DENNIS PRICE
JACK WARNER
MAXWELL REED
HAZEL COURT
DEAR MURDERER
....A MYSTERY THRILLER AS UNUSUAL AS THE 'PERFECT CRIME'
produced by BETTY E. BOX
directed by Arthur Crabtree
A GAINSBOROUGH PICTURE
2nd HIT Starts Monday
YOU'LL THRILL AS NEVER BEFORE! SENSATIONAL!

J. ARTHUR RANK PRESENTS
CARNIVAL
starring SALLY GRAY
MICHAEL WILDING
STANLEY HOLLOWAY
BERNARD MILES · JEAN KENT
HAZEL COURT · a Two Cities Film
from Compton Mackenzie's famous novel
ENDS TODAY! MARGRET LINDSAY in "LOUISIANA"
PLUS BEVERLY SIMMONS in "LITTLE MISS BIG"
PHONE E 6414 PLAZA DOORS 11:45

MOZART TSCHAIKOWSKY
LISZT
PONCHIELLI GLUCK
MAY 3 AT 8:30
ROYAL THEATRE
MELVIN KNUDSEN Conducting
Guest Artist DENISE MARA
Box Office Spencer's Radio Dept.
$5.00, $2.00, $1.50, $1.00
Victoria Symphony Concert

Tug Owner Fined $85

VANCOUVER, April 30 (CP).—Stanley Hugh Gray today pleaded guilty to charges under the Canada Shipping Act and was fined a total of $85 in city police court.

Gray is owner of the tug Sumas from which Ralph Collie, 21-year-old logger, disappeared March 7.

The tugboat owner admitted that he acted as captain of the vessel without a master's certificate and also operated without approved life-saving equipment. The charges were laid by the R.C.M.P.

Collie disappeared between Squamish and Ferry Creek. He was one of a party of seven who had been stranded at Squamish. Gray offered to take them to Ferry Creek. Collie's body was never found.

STARTS MONDAY
"LOVE LETTERS"
JENNIFER JONES — JOSEPH COTTEN
LAST TIMES TODAY
Complete Show at 6:30 8:42

CARNEGIE HALL
The world's greatest musical artists NOW ON THE SCREEN!
OAK BAY
McMorran's
Seaside Dancing Pavilion
CORDOVA BAY
DANCING
EVERY SATURDAY NIGHT
STAN CROSS' ORCHESTRA
Dance in the Friendly Atmosphere at McMorran's
SAVE BEFORE 9:00 P.M.
DANCE TONIGHT ARCADE
Announcing After Repeated Requests
Mr. George Waring
With 35 years' professional stage experience, will personally supervise and conduct classes in
Dramatic Art
including Shakespeare, old English comedy, standard plays, etc.
For particulars and information, Phone G 2633 (Evenings)

Joined Navy In 1881, Dies in City

Henry Lorden, who joined the Royal Navy as a second-class stoker in 1881, died suddenly Thursday at his home, 727 Wilson Street. Funeral arrangements are being handled by the Curry Funeral Home.

Mr. Lorden was born in Hoo, Kent, England. Soon after joining the navy in 1881, he served in the Egyptian War, and later was posted to China, where he remained four years. He was at Esquimalt in 1890 on board the H.M.S. Espiegle and H.M.S. Daphne. He served as drill instructor in Chatham Dockyard for four years.

The oldest member of Naval Veterans' Branch, No. 41, Mr. Lorden was also a member of the Victoria-Columbia Lodge, A.F. and A.M., No. 1. He was predeceased by his wife in 1933, and is now survived by one son, Harold Lorden, Seattle; and two daughters, Mrs. R. McCrady of Vancouver and J. W. Lorden, 727 Wilson Street, with whom he resided.

Liner Leaves Today For England

MONTREAL, April 30.—Back to her Summer schedule of quick turnaround trips, the Canadian Pacific liner Empress of Canada will sail at noon tomorrow for Liverpool on her first 1948 eastbound voyage. The ship docked here Wednesday.

Between then and her sailing time, the Empress will have loaded 2,900 tons of cargo, mainly foodstuffs, with 1,200 tons of Canadian bacon as largest single item.

Welcome cargo for severely-rationed Britons will be food parcels, among them group efforts by C.P.R. employees to members of their European organization, and by the Canadian Institute of Plumbing and Heating to its opposite number in the United Kingdom.

The amount of mail she will carry will be unusually heavy.

Among the passengers sailing Saturday are Walter E. Craig, publisher of The Nanaimo Free Press, and Mrs. Craig.

Will Inspect New Vessel

Employees of Yarrows Ltd., who have worked on the Canadian National Steamship's new coastal passenger ship Ss. Prince George, are proud of their ship.

This morning, through arrangements made by the shipyard management, all employees will have the opportunity of showing their relatives and friends about the new vessel. The yard and ship will be open from 9 a.m. until noon, and special passes have been issued for the occasion.

Foreign Exchange

NEW YORK, April 30 (CP).—The Canadian dollar was up 1-16 of a cent today in closing foreign exchange dealings at a discount of 3½ per cent. The pound sterling was down ¼ of a cent at $4.03.

OTTAWA, April 30 (CP).—Finance Minister Abbott announced today that the Government had decided, pursuant to the terms of issue, to call at par next November 1, its issue of 4½ per cent Conversion Loan bonds, dated May 1, 1932, and maturing November, 1958. This issue is outstanding in the amount of $276,687,600.

Amusements ON THE SCREEN

Atlas — Rex Harrison and Maureen O'Hara in "The Foxes of Harrow."

Capitol — "That Hagen Girl" stars Ronald Reagan and Shirley Temple.

Dominion — "Night Boat to Dublin," starring Robert Newton.

Oak Bay — "Carnegie Hall" features the world's greatest stars.

Odeon—Claudette Colbert and Robert Cummings in "Sleep, My Love."

Plaza — "Louisiana" stars Governor Jimmie Davis.

Rio—Adrian Booth and Paul Kelly in "Spoilers of the North."

Royal — Humphrey Bogart stars in "Treasure of Sierra Madre."

York — "Abie's Irish Rose" stars Richard Norris and Joanne Dru.

Operation of Cableship Related to Lions Club

Marine News

Operations of the cableship Restorer—built in England, registered in New York, and based at Esquimalt—were related to the Lions Club yesterday at the Empress Hotel by J. L. Thacker, chief officer of the vessel.

During the war years the ship operated in the Aleutians and the South Pacific, and was never attacked by the Japanese, "despite numerous rumors," Mr. Thacker said. He recalled harsh weather conditions experienced in the far Northern waters and, by way of contrast, the almost unbearable heat of the South Pacific.

There were times, he said, when the engine-room temperature was 145 degrees. The ship was not equipped with any form of ventilation system and engine-room crew wore special heavy leather boots to guard their feet against heat of the walkways.

"The Restorer, with mostly Canadians in her crew, contributed much toward the war effort," the speaker said, "with the U.S. Transport Department."

The Restorer was built in England in 1902. She is 378 feet overall, has a beam of 44 feet, is of 3,180 gross tonnage, has 4,200 horsepower, and can attain a speed in excess of 15.5 knots. She is the largest cable repair ship in the world.

Mr. Thacker told how the ship grappled for underwater cables sometimes three miles below the surface, and explained that "faults" or breaks in the cable were located by means of electrical impulse tests.

Through such tests, it was possible to determine the location of a clean break in the cable to within one mile in 2,000, he said. In the case of a "fault"—usually caused by water coming in contact with the interior of the cable—one can be located to within two and a half-miles in 2,000.

The ship carries at least 27 different types of grappling units, each for use in varying sea-bottom conditions and cable-raising requirements. Fortunately, Mr. Thacker added, the sea-bottom, at great depths, is comparatively level, "like a large plateau."

The speaker said operations in the Aleutians were hindered to a major extent due to inaccurate charts. Some of the islands on the chart were found to be up to seven miles "out." In addition, practically all night work was conducted under a strict blackout.

Mr. Thacker was introduced by Dr. Clifford Carl, chairman of the program committee, and thanked by Jack Fuller.

New Skipper for Vessel

When the 11,000-ton Dutch freighter Sarangan leaves Esquimalt drydock, after undergoing repainting and minor repairs, she will leave with a new skipper.

Her present master, Capt. H. van Manen, is going to his home in The Netherlands on leave. He will be relieved by Capt. P. Oliver. After the ship reaches Vancouver, more officers and engineers will receive home leave from the ship as crewmen get such leave after serving one year aboard the vessel.

Presence of the Sarangan in the basin marks the second time in a year that Yarrows Ltd. has docked a vessel of the Royal Rotterdam-Lloyd Line, whose ships reach all corners of the globe. The other vessel was the freighter Overijsel.

When she leaves British Columbia waters, Sarangan will proceed directly to the Persian Gulf, coming back via India, Straits Settlements, Netherlands East Indies, and the United States. Local agents for the ship are King Bros., Ltd.

Octopi Frighten Diver

PORT ANGELES, Wash., April 30 (AP).—Diver Robert Forrest is suffering from a bad case of octophobia, which is claustrophobia spelled with eight arms.

When a 14-foot octopus "came at me with the speed of a torpedo" yesterday, Forrest evacuated the Port Angeles harbor.

His job is to recover submerged logs. Almost every log has an octopus hiding behind it, Forrest said. Their glassy eyes and quivering, anxious arms are getting to be a mental hazard. A cable brought up one octopus arm eight feet long and Forrest's helper, Roy Belquist, said its ex-owner would measure 18 feet. Octopus experts here said Belquist wasn't stretching his octopi.

"They're holding a convention down there and I don't think I was invited," said Forrest. At times four are within his range of vision. He added he would go back, but not until he exchanged his light plastic helmet for some heavy equipment.

"I was hugged by one of those things in December," he shivered. "When they get affectionate I want to be prepared."

Firm Protests Crew Removal

VANCOUVER, April 30 (CP).—Action of Federal immigration authorities in removing nine crew members from the Panamanian ship Adelaide today brought protests from B.C. Ship Chartering Ltd.

An official of the chartering company, agents for the Hawaii-bound Adelaide, charged the men were forcibly removed from the ship early Thursday and detained in the immigration building. "They were free men and had committed no crime to warrant such actions," he said.

Three of the men escaped, and immigration officials would not let the ship sail until Ship Chartering Ltd. guaranteed $700 cash apiece for the escapees. Two have been recaptured.

Commenting on the action, an immigration official said:

"We do not engage in action that is not within our authority."

There was no other explanation, but it was reported word was passed to immigration officials to keep an eye on the men because they were not wanted in the United States.

Named Head Of Canners

S. M. Rosenburg was unanimously elected chairman of the Salmon Canners' Operating Committee at an annual meeting held Wednesday at Vancouver.

Other officers named were: R. E. Walker, vice-chairman; J. MacDonald, secretary; and J. M. Buchanan and A. J. Moyls, auditors.

Sale at Zeballos

ZEBALLOS, April 30.—Students of Zeballos School will hold their annual Red Cross sale in the Community Hall from 2 to 4 p.m., Saturday. Items will include leather purses, wallets, picture frames and key cases, model boats, plaques, ash trays and fancywork. The students have already raised $30 towards their goal of $100 for the Red Cross.

The Foxes of Harrow
REX HARRISON MAUREEN O'HARA
plus BARBARA ANN SCOTT IN "CHAMPIONS IN THE MAKING"
ENDS TODAY!
Atlas
A FAMOUS PLAYERS THEATRE
ENDS TODAY! At 12:00, 2:20, 4:40, 7:00, 9:20
TREASURE! TEMPTATION! TREACHERY!
HUMPHREY BOGART TREASURE OF SIERRA MADRE
WITH WALTER HUSTON TIM HOLT
Royal
EXTRA CARTOON NEWS
STARTING TODAY
Doors: 11:55 a.m. Daily
At 12:02, 2:06, 5:12, 7:22, 9:32
it's a picture in a million with a million different memories!
RONALD REAGAN
SHIRLEY TEMPLE
WARNER BROS. HEART-HITTING STORY
"that Hagen Girl"
PLUS MICKEY MOUSE NOVELTY NEWS
CAPITOL
Famous Players FOR BOYS AND GIRLS MOVIE CLUB
TODAY AT 10 A.M.
A GALA CARTOON CARNIVAL
PLUS KIDDIES' KASH KONTEST—15.00
Also "TEEN TALENT QUEST"
DOMINION
TODAY - 2 BIG HITS
An outstanding British thriller packed with SUSPENSE!
"NIGHT BOAT TO DUBLIN"
ROBERT NEWTON
RAYMOND LOVELI
DOMINION
PLUS TIM HOLT in Zane Grey's WILD HORSE MESA
with MAN LESLIE · RICHARD MARTIN
ENDS TODAY! 2nd Hit!
WONDER! THRILL! PASSION!
SPOILERS of the NORTH
with PAUL KELLY ADRIAN BOOTH EVELYN ANKERS
ALSO SERIAL "G-Men Never Forget" - Cartoons
25c, 11:45-5; After, 35c; Chil., 12c
ROY ROGERS · TRIGGER
COME ALONG ON A SONG-STUDDED RIDE INTO DANGER WITH ROY ROGERS!
IN "RAINBOW OVER TEXAS"
With GABBY HAYES Sons of the Pioneers
RIO
KIDS! FREE! 500 ROY ROGERS PHOTOS—SAT., 10:30 EXTRA! CARTOONS
COMING MONDAY—TWO PRIZE FOREIGN FILMS!
'STONE FLOWER' and 'MILITARY SECRET'
LAST DAY! DOORS DAILY 6:30 P.M.
DOORS SATURDAY 12:30 P.M. TILL 6 P.M., 25c
★ LAUGH SHOW! 1ST TIME EVER!
MORE FUN-PER-MINUTE
Walt Disney's "FESTIVAL OF HITS"
★ 3 PIGS ★ FERDINAND THE BULL ★ PLUTO ★ MICKEY ★ GOOFY AND DONALD
TECHNICOLOR
YORK INTERNATIONAL Cinema
★ YEARS OF LAUGHS ON BROADWAY!
★ 31 MERRY MONTHS ON RADIO!
NOW ON SCREEN!
Bing Crosby Productions, Inc. presents ANNE NICHOLS'
"Abie's Irish Rose"
A GUARANTEE! THE MANAGEMENT SUGGESTS THAT VICTORIANS, YOUNG AND OLD, WILL NEVER FIND A SHOW THAT GIVES MORE LAUGHS!

Club Sirocco PRESENTS
Starlight Review
FLOOR SHOW ALSO DINING and DANCING
"MUSIC by MORRIS"
TONIGHT 9-12, $1.50
Including Supper
For Reservations Phone E 9221
COMING ATTRACTION
This Afternoon
The New Tea-Dance
With Anne AS YOUR Hostess and Entertainer
THIS AFTERNOON 3 to 6
50c, Including Tea, at the
Club SIROCCO
OMICRON CHAPTER
BETA SIGMA PHI
BLOSSOM FROLIC
AT THE ROYAL VICTORIA YACHT CLUB
FRIDAY, MAY 7, 1948
LEN ACRES' ORCHESTRA
DANCING 9 to 1 Refreshments
Admission $3.75 Per Couple
Melody Lane RESTAURANT
TONIGHT
REOPENING
★
DINNER DANCE
In the
CENTURY ROOM
7 p.m. — 12 p.m.
FRED PITT and HIS ORCHESTRA
Under Management of MR. AND MRS. ROGER MARCEL CUCHE
Former Owners of Chez Marcel
MIRROR ROOM—Open Daily
Luncheon 12 Noon to 2:30 p.m.
Dinner - 5:30 p.m. to 9:00 p.m.
CENTURY ROOM DINNER DANCE
Will Be Held Every
Saturday - - - - 7 p.m. to 12 Midnight
Thursday and Friday, 8:30 p.m. to 11:30 p.m.
COFFEE SHOP
Open Daily
9 a.m. to 1 hour past midnight
CURB SERVICE DAILY
— For All Reservations —
Phone B 5631

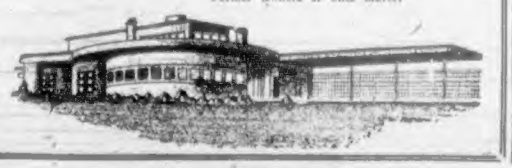

Drop in at the
MALAHAT CHALET
for
FRIED CHICKEN OR STEAK DINNERS
BREAKFAST OR TEAS
9 A.M. to 8 P.M.—EXCEPT MONDAYS
"Amy Does the Cooking"
St. Barnabas' Players
Present
SHE STOOPS TO CONQUER
(Abridged) GRUACH
MEMORIAL HALL - VANCOUVER ST.
May 7 and 8—8:15
Membership Tickets at Marionette Library and Betts' Bookshop. 50c
THE RANCH
Victoria's Most Picturesque Dining-Room
OPEN FOR SUNDAY DINNER 5 TO 9 P.M.
DINNER DANCE
EVERY SATURDAY NIGHT
Open 6 P.M. to 2 A.M. Dancing From 8:30 P.M.
Just North of Mount Douglas on Cordova Bay Road
Marine Drive
Reservations—Albion 111 R

Official Opening of Foster's Service Garage

In celebrating 26 years in the automotive business in Victoria, Joe Foster & Son are opening in new modern premises. Bob Foster has been with his father for the past seven years. Formerly located at Pandora and Quadra, the new building is located at Johnson and Quadra Streets.

Exceed Objective

VANCOUVER, April 30.—Production objective of the Powell River Co. Ltd., was 280,000 tons of newsprint and sulphite pulp last year but the company actually produced 283,006 tons. Objective for 1948 is 290,000 tons. It was disclosed at the annual meeting.

First hydraulic barker installation in the province was operating with three shifts of men last March. A smaller machine for handling salvage wood and timber from farm lots was placed in operation in July, 1947. A refining system to save material previously wasted was installed at the groundwood pulp mill and an additional digester was fitted up.

Logging operations were uninterrupted during the past year and $250,000 was spent for additional equipment. Timber reserves were increased by the purchase of 1,000,000,000 feet. The dam at [illegible] River was raised and a second 16,000 K.V.A. generator installed. Plans are under way to get an eighth newsprint machine into production next July.

2 Special Buses to Portland Rose Show

Two special buses will leave Seattle for the Portland Rose Festival arranged by George Willis, Western Canada Travel service, agents for West Coast Trailways, 802 Courtney Street, opposite Post Office, B 4712.

(1) Leave Victoria the afternoon of June 7, overnight stay at the Moore, Frye or Ben Franklin Hotels, Seattle. Leave Seattle 8.30 a.m. June 8, arriving at Multnomah Hotel (where parade passes door) Portland, 2.30 p.m.

(2) Leave Victoria afternoon boat of June 8. Leave Seattle 12.50 midnight. Arrive Portland 6.30 a.m. June 9, at Congress Hotel, next door to Trailway Bus Depot.

We have 20 rooms reserved at Portland and 15 rooms at Seattle. Please make call at our office as soon as possible. We can arrange an all-expense trip if desired.

Portland Rose Festival is from June 9 to 13, beginning with the parade on June 9.

Montreal Stocks

MONTREAL, April 30 (CP).—Trend were narrowly mixed in fairly active trading on the Montreal Stock Exchange and Curb Market. [illegible] Among a few cents in front were Rose Motors, Quebec [illegible] Consolidated Canadian [illegible] East Sullivan, Eldona, [illegible] [illegible] Quebec [illegible] Mindfield and Stadacona. [illegible] back 20 cents.

Canadian Preferred Stocks

[illegible]

Consumers Glass	33¼	34
Crown Cork & Seal	36	38
Distillers Seag.	19¾	20
Dom Bridge		35
Dom. Engineering	41	
Dom Foun. & Steel	26½	27
Dom Oilcloth & Lino.	27½	28
Dom Woollens	11⅞	12¼
Dom Steel & Coal "B"	16¾	16½
Dryden Paper	20	26
Eddy Paper	18¾	19
Fairchild Aircraft	90	1.20
Ford of Canada "A"	25¾	26
Foundation Co.	23	23¾
Fraser Co V.T.	84¾	85
Gatineau Power	19¾	20
Gypsum Lime	15	15½
Howard Smith	20	21
St Law Paper pfd.	124	125
Sicks' Breweries	14¾	15

SLEEP . . and awake Refreshed

If you don't sleep well—if nights are interrupted by restlessness—look to your kidneys. If your kidneys are out of order and failing to cleanse the blood of poisons and excess acids—your rest is likely suffering too. Then is the time to use Dodd's Kidney Pills. Dodd's help your kidneys get rid of trouble-making poisons and acids—help restore them to normal action. See how much better you rest at night—how much brighter you feel in the morning. Get and use Dodd's Kidney Pills today. 145

Dodd's Kidney Pills

A. E. AMES & CO.
LIMITED
INVESTMENT SECURITIES
MONTREAL VANCOUVER TORONTO WINNIPEG LONDON, ENGLAND
Union Building, 1200 Government Street, Victoria Telephone E 4171 2-4

Enquiries Invited for
DOMINION, PROVINCIAL AND CORPORATION BONDS
GILLESPIE, HART & CO., LTD.
Established Over a Quarter of a Century
661 FORT STREET TELEPHONE G 1181

HAGAR INVESTMENTS LTD.
Stock Brokers and Bond Dealers
Central Bldg. VIEW at BROAD G 4121-22-23

A. A. MEHAREY & CO.
STOCKS AND BONDS
622 VIEW STREET E 1187 - E 1188

Trading in Western Oils

Because we are Members of:
The Toronto Stock Exchange
Montreal Stock Exchange
Montreal Curb Market
Calgary Stock Exchange
Vancouver Stock Exchange
Winnipeg Stock Exchange

– have a chain of 14 offices from Toronto and Montreal to Vancouver and Victoria
– have direct private wires connecting all offices
– have statistical facilities at all offices.

We are able to offer:
up-to-the-minute accurate quotation service
maximum speed in execution of orders in the best market
the latest information on oil, mining and industrial development.

JAMES RICHARDSON & SONS
ESTABLISHED 1857
GOVERNMENT AT VIEW VICTORIA
Phone GArden 1138
Branches: Vancouver, Victoria, Calgary, Edmonton, Regina, Saskatoon, Moose Jaw, Lethbridge, Portage La Prairie, Swift Current, Kenora, Toronto, Montreal

Finance—Commerce—Markets

New York Stocks

NEW YORK, April 30 (AP).—Stock prices slumped for the second time this week. Even the attainment of new 1948 market highs by favorite issues failed to stem a fair new retreat by the bulk of the securities list. The Associated Press 60-stock composite dipped 2 of a point to 67.2. Despite the day's setback, it showed a 2-point rise for April, the second successive monthly gain. Among [illegible] issues traded [illegible]

DOW JONES' AVERAGES

Thirty industrials, 180.51, off .14
Twenty rails, 58.15, off .19.
Fifteen utilities, 34.03, off .14
Sixty five stocks, 66.87, off .13.
Total sales, 1,440,000

Toronto Stocks

TORONTO, April 30 (CP).—[illegible] all [illegible] senior and junior producers as well as the majority of speculatives, showing good gains. Board room reasons for the recent advance in golds centred on the Gold Assistance bill, the oversold position of the list, and a report that the International Monetary Fund [illegible] that a number of countries which were members of the Fund would have to devalue their currencies soon.

INDUSTRIAL SECTION
(Hagar Investments, Ltd.)

	Bid	Asked
Acadia Atl Sugar "A"	17½	
Eddy "A"	18¼	
Ford of Canada "A"	26¾	26

Winnipeg Grain

WINNIPEG, April 30 (CP).—Oats and barley futures took on an easier tone due to lack of support on the Winnipeg Grain Exchange. Modest purchases and local selling came into the moderately active market. Rye futures also declined on lack of buying and commission house selling with the May and July futures dropping the maximum 10-cent limit.

MINING SECTION

	High	Low	Close
Base Metals	20	17¾	17¾
Bear Exploration	49	90	90

Vancouver Stocks

VANCOUVER, April 30 (CP).—Trading was easy in the afternoon on the Vancouver Stock Exchange [illegible] established [illegible] C. & E. [illegible] $3.90 and Anglo-Canadian fell [illegible] $2.[illegible] while in mines Bralorne [illegible] to $9.10, and Pioneer [illegible] 5 to $3.15. In industrials Canadian Western Cordage [illegible] [illegible] and Coast Breweries was [illegible]

(Hagar Investments, Ltd.)

	Bid	Asked
Westminster Paper	18.00	19.00

VANCOUVER UNLISTED OILS
(Hagar Investments, Ltd.)

	Bid	Asked
Alliance	06	06½
Arrow	05½	06
Highwood Sarcee	.09	.10
Homestead Cons.	.20½	.22
New Bauchmans	08	

Egg Market

TO PRODUCER
Grade "A" large .... 36½ cents
Grade "A" medium .... 34½ cents
Pullets .... 30 cents
Pullets, Grade "B" .... 28 cents
WHOLESALE
Grade "A" large .... 43 cents
Grade "A" medium .... 41 cents
Pullets .... 36 cents
Pullets, Grade "B" .... 34 cents

Chicago Grain

CHICAGO, April 30 (AP).—Grains started off lower on the Board of Trade and never got back to yesterday's closing prices. A number of [illegible] orders kept the market under [illegible] pressure all day. There were several reasons offered for the markdown, although none was of great importance in itself.

Stocks and Bonds

(A. E. Ames & Co.)

Closing Averages

(James Richardson & Sons, Ltd.)

TORONTO
Twenty industrials, 177.16, up .06
Twenty golds, 86.14, up 2.10
Ten base metals, 100.53, off 1.24
Fifteen Western oils, 41.46, off .09
Total sales, 1,496,000

MONTREAL
Twenty industrials, 127.9, up 1.
Ten utilities, 75.2, up .3
Thirty combined, 110.3, up .1
Ten pulp and paper, 152.9, up 1.9
Fifteen golds, 64.32, up .29
Total sales, 271,000

VANCOUVER
Twenty golds, 46.57, up 2.08
Ten base metals, 125.66, up 1.68
Fifteen oils, 183.15, off .60

FOR SALE — NEW, MODERN BUILDING
$23,000

We are exclusive agents for this modern building shown above, situated on [illegible] Street. Suitable for many types of business, including wholesale and retail. One storey of attractive design. Private driveway for trucks to completely enclosed loading area. Separate two-car garage. Owner has purchased out of town business and must sell immediately. (For appointment to view . . . contact Mr. Foster, G 8175, or evenings, [illegible] 13 T.)

TED HAWKES & CO.
1815 Douglas Street G 8175

Announcing
— A NEW

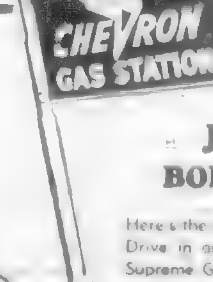

JOE and BOB FOSTER

Here's the kind of service you want. Drive in and fill up with Chevron Supreme Gasoline for quick starts, smooth power . . . dependable RPM motor oil for clean, wear-free lubricating protection.

JOE FOSTER & SON LTD.
Corner of QUADRA and JOHNSON VICTORIA, B.C.

FOR RENT
Modern Retail Store in [illegible] business section [illegible] per month.
Apply
THE ROYAL TRUST COMPANY
1202 Government St. Phone E 4126

FOR RENT
Corner Store at Douglas and View With 2,900 Sq. Ft. and Basement
AND
Store at No. 1200 Douglas St. (Suitable for Restaurant or Cafe)
SHORT LEASES — REASONABLE RENTS
Apply
J. H. Whittome & Co., Ltd.
[illegible] GOVERNMENT ST. BEACON 4255
(Ask for Mr. Turner)

save days
AND HOURS

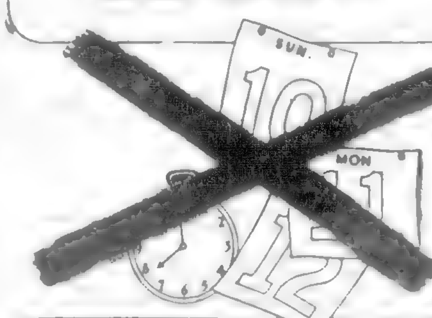

Fly TCA to
CALGARY - - 8 HRS. 40 MINS.
WINNIPEG - - 9 HRS. 5 MINS.
TORONTO - - 15 HRS. 50 MINS.
MONTREAL - 18 HRS. 40 MINS.
NEW YORK - - 18 HRS.

"Buy round trip—save 10%"

Phone B-6141
946 GOVERNMENT STREET
Or your Travel Agent

Fly TCA

East to West OGDEN'S Rolls Best

Easy to roll—delightful to smoke

"PIPE SMOKERS! ASK FOR OGDEN'S CUT PLUG"

Your Daily Forecast

By EDWARD A. WAGNER

PLANETARY DAILY GUIDE FOR SATURDAY, MAY 1, 1948

Keywords for the day: Courage, enterprise, tact.

Saturday in Gemini: [illegible] are progressive and [illegible] to cope with this year. You to work out [illegible] support if you uphold Proceed cautiously [illegible] know to be right and fulfill and neighbors [illegible] gain wrong impressions. Evening hours are best for contacts.

If May 1st Is Your Birthdate: "Many Happy Returns." Famous persons born on this date include: Joseph Addison, essayist; Benjamin Henry Latrobe, architect; George Inness, landscape painter.

Your Year Ahead: Don't be discouraged if there are cross-currents [illegible] understanding or home problems [illegible] this year. You [illegible] and [illegible] if you uphold [illegible] know to be right and fulfill [illegible] duties.

How It Started

By JEAN NEWTON

"BIRDS OF A FEATHER FLOCK TOGETHER"

This saying goes back to Shakespeare—that is, the metaphor of characterising people as birds of a certain feather, but the proverb as we know it today is first recorded a few decades later.

Shakespeare's metaphor which we find in Henry VI, Act II, dating 1590 is as follows:

"Clifford and the haught Northumberland, and of their feather many more proud birds."

In the third act of the same play he writes:

"Both of you are birds of selfsame feather."

The saying in the form with which we are familiar is found first in the old "Abuses" by a forgotten English writer, Withers, under date of 1613:

"But as the proverb saith,
Birds of a feather
Will always use to flock and feed together."

W. Secker, whom one finds more often quoted among old English writers, comes into the picture under date of 1660:

"We say 'That birds of a feather will flock together.' To be too intimate with sinners is to intimate that we are sinners."

By 1680 Bunyan wrote:

"They were birds of a feather; they were so well met for wickedness."

And for what might be called the entrance of the old proverb into modern literary usage we find this in Bulwer Lytton:

"It is literally true in the systematized roguery of London, that birds of a feather flock together."

Special Provisions Granted Relatives

LONDON, April 30 (CP)—Sir Stafford Cripps, Chancellor of the Exchequer, said today that special foreign exchange provisions have been made for residents of the United Kingdom who wish to visit the graves of close relatives who died on active service in Canada.

Normally no foreign exchange is allowed for visits to the Dominion, but this special provision will allow a maximum of $25 ($100) a person. The applicant will be allowed to pay the return fare to the United Kingdom, in sterling.

Most of the British war dead in Canada were R.A.F. members taking training under the British Commonwealth Air Training Plan.

SAVE WORK
SAVE TIME
Enjoy Van Camp's for Lunch or Supper
JUST HEAT AND EAT!
Van Camp's PORK BEANS

Spencer's
SERVING B.C. FOR 75 YEARS

STORE HOURS, 9 A.M. to 5 P.M.
Wednesday 9 A.M. to 1 P.M.
Tel. E 4141

Arrow, Tooke and Forsyth Shirts!

Dress shirts in the casual manner! White and stripes . . . a wide selection of colors to pep up your winter-weary wardrobe! The well known labels are your guarantee of fine quality fabric perfect in [illegible] Every seam authorized for longer wear [illegible] single cuffs. Sizes 14 to 17. Tagged with a price that [illegible] 4.00

Eye-catching stripes for casual or dress wear! A wardrobe of dashing colors [illegible] all of fine authorized [illegible] Sizes 14 to 17 at 4.75
—main floor

FINE COTTON
Shirts and Shorts

Spencer's [illegible] a brand new shipment of the most comfortable shirts and shorts you've ever worn! Made from fine cotton with tape [illegible] wide cut model, elastic waistband [illegible] Sizes 30 to 42 [illegible] 1.00
—main floor

"Ritchie" Golf Shoes

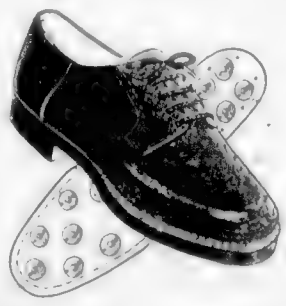

Specially constructed to give maximum comfort and wear. Brown Scotch grain uppers in plain toe style, damp proof soles with Phillips replaceable studs. Sizes 6 to 11 11.95

Boy Scout Hiking Boots

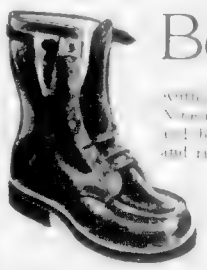

Approved by the Boy Scouts' Association. Scotch brown leather uppers with strap and buckle and knife pocket. Grooved soles and rubber heels.

Sizes 11 to 13½ 5.95
Sizes 1 to 5½ 6.95
Sizes 6 to 8 7.95
—government street

"Jaeger" Sweaters

From Great Britain

[illegible] world famous for their quality fit and finish.

Camel Hair and Wool Pullovers, [illegible] textured long sleeved V neck style. Sizes [illegible] to 44 at 15.00

Cable Stitch Long Sleeved Pullovers of fine soft wool. V neck and crew neck style in new [illegible] Sizes [illegible] medium and large [illegible] 10.50

Cable Stitch Sleeveless Pullovers [illegible] Good range of colors and sizes 4.50

"Jaeger" Wool Socks

Splendid quality [illegible] hose in fine rib knit. Plain grey, wine, brown and blue. 1.65

Short Ankle [illegible] of similar quality 1.50
—main floor

California Weight Shetland
Sport Coats
35.00

A pleasure to wear . . . so light and easy fitting . . . and so smart in appearance. Beautifully tailored of silky-soft Shetland wool fabric, fawn shade with neat stripe effect. Two-button style with two patch pockets and welted breast pocket. Half lined. Sizes 36 to 42.

"Garnex" Superfine Flannel Pants

Smart looking and comfortable for sports and casual wear. Light, medium and dark grey English flannels. Pleated models for young men as well as plain styles. Waist size 29 to 44 13.95
—main floor

New Golf Hats

With Handy Tee Band

Light weight, of waterproof cotton gabardine in medium and light sand [illegible] and with novel detachable leather band holding four plastic tees at 2.95

Similar hats, without tees 2.75
—main floor

"Deb Delights" In Millinery

Sweet and sentimental are these petite little sailors, berets and [illegible] dreamy dolls. All expertly designed to make you the loveliest part of the Spring parade.

There's [illegible] Tyrolean [illegible] Gibson Girl, [illegible] Navy and many other smart styles [illegible] well. In [illegible] and stripes [illegible] as well as white.

2.95 to 5.95
[illegible]

"Hops Originals" Handbags of Distinction

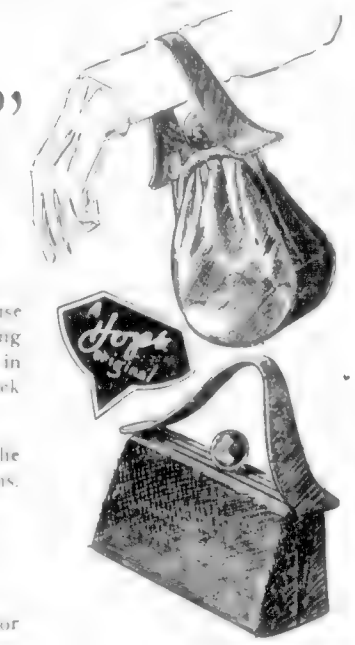

Breathtakingly beautiful! Because they are crafted with outstanding distinction of the finest leathers in calf, suede and [illegible] in Black and colors.

These striking handbags reflect the smartest in today's bag fashions. Priced from

18.75
main floor

Lovely New Kayser Nylons

Ultra sheer [illegible] 51 gauge 21 denier . . . that look so well below those so dramatically lengthened hem lines.

In new beige and smoky tones that go well with almost any costume.

Sizes 9 to 11
1.95
—main floor

Outfitting Boys for Warmer Weather

Sport Coats, [illegible] styles of plain tawny and brown. Pure wool fabrics. Sizes 28 to 34 13.95

Sport Coats in dressy brown and tawny check patterns. Sizes 28 to 34 12.95

Gabardine Long Pants in tawny and brown. Sizes 8 to 14 years 7.95

Student Long Pants of English Bedford cord with pleats and zippers. Brown, fawn, green and teal. Sizes 27 to 32 waist 14.95

Youths' Long Pants of fine quality gabardine in browns and fawns. With zipper and pleats. Sizes 27 to 32 waist 15.95

Youths' Corduroy Longs in white and lemon. Sizes [illegible] 27 to 33 waist 10.95

Boys' Corduroy Longs in moss green shade. Sizes 10 to 16 years 5.50

Smart Windbreakers of gabardine in browns and tawny. A weight for Summer wear. Sizes 8 to 16 years 4.95

Sport Shirts in a wide range of attractive patterns and styles. Sizes 8 to 16 years. Price 2.95 to 4.25

Ankle Sox, hard wearing quality. Neat patterns. Sizes 8 to [illegible] 50c

Underwear for Summer Wear. [illegible] style of [illegible] and [illegible] sizes 6 to 16 years. Garment 75c
—government street

Pretty Frocks

For Wee Girls and School Agers

Kiddies' White Organdie Dresses styled with floral yoke and pockets edged with lace and baby blue ribbon. Sizes 3 to 6 3.98

Kiddies' Dainty Dotted Swiss Dresses, [illegible] hand smocked, [illegible] embroidery. Pink, blue, canary and green. Sizes 3 to 6 4.98

Kiddies' Mercerized Poplin Dresses hand smocked at waist and sleeves. [illegible] 4.98

Girls' Broadcloth Dresses with [illegible] pleated yoke and [illegible] Pink, blue and aqua. Sizes 7 to 12 4.50

Girls' Striped Pique Dresses, full [illegible] skirt [illegible] Sizes [illegible] 5.98
—children's wear, fashion floor

DAVID SPENCER LIMITED

Victoria Symphony Orchestra
with DENISE MARA, Concert Pianist
ROYAL THEATRE, MON., MAY 3
Tickets at Spencer's Radio Department

COLONIST SPORTS

The Daily Colonist.

(ESTABLISHED 1858)

SECOND NEWS SECTION

NO. 120—NINETIETH YEAR — VICTORIA, BRITISH COLUMBIA, SATURDAY, MAY 1, 1948

Rate Ports To Sweep Puck Finals

TORONTO, April 30 [illegible] Arthur West End Bruins, who hold a 3-0 lead in the Memorial Cup final with Barrie Flyers, enter [illegible] fourth and possibly last game as 3-1 favorites. These are the same odds given for the third game, the closest of the series which the Ports took 5-4 last Wednesday.

The Bruins, who walked away with the first two games 10-8 and 8-1 and were tied three times in the third encounter before reaching a 5-4 victory, are expected to make a clean sweep of the series.

Some fans speculate that the Flyers will win the fourth game but not the fifth.

Coach Eddie Lauzon will use the same squad which won the first game with the exception of [illegible] (Red) Johnson who was sidelined early in the first game. He suffered a hip injury in the Western finals against Native Sons and was hurt again last Saturday night.

Flyers will be weakened through loss of defenceman Stan Long, who suffered a shoulder separation Wednesday night. Jerry Reid and Pat Meger, both with badly wrenched ankles, which are responding to treatment, will dress for the game.

Sports Fixtures Scheduled Today

Baseball—W.I.L.:

2:30 p.m.—Wenatchee Chiefs vs. Victoria Athletics, Royal Athletic Park.

8 p.m.—Wenatchee Chiefs vs. Victoria Athletics, Royal Athletic Park.

Soccer

2:30 p.m.—Victoria West vs. Esquimalt, Province Cup [illegible], Macdonald Park.

2:30 p.m.—Saanich Thistles vs. Oak Bay, Intermediate Province Cup city final, Lower Beacon Hill Park.

1:00 p.m.—Norburn Shamrocks vs. Heaneys, Division I juvenile provincial final, Macdonald Park.

11:00 a.m.—Western Sports vs. Voice of France, Division II juvenile provincial final, Macdonald Park.

2:30 p.m.—Cadet Hens vs. Pacific Meat, Division III juvenile provincial final, Heywood Avenue.

1:00 p.m.—Kerrisdale vs. Burnside Thistles, Division V juvenile provincial final, Heywood Avenue.

Auto Racing

7:30 p.m.—Season's [illegible] meet at Langford Speedway.

Wrestling

At Bay Street Armouries

8:30 p.m.—Three-bout card featuring [illegible] match.

Birds Seek Olympic Cage Finals

VANCOUVER, April 30 [illegible] University of British Columbia Thunderbirds left tonight with their eyes fixed on [illegible] and the Olympic basketball final starting May 10.

The Birds will play a best-of-three series at Edmonton against University of Alberta Golden Bears May 3, 4 and, if necessary, May 6. The winner of the series will travel eastward to meet Western Ontario Mustangs for the collegiate title.

There comes the final for Olympic berth [illegible] the champion of the East-West [illegible] series between Vancouver Clover Leafs and Montreal Y.M.H.A.

Locke Four Up After Second Blazing Round

WASHINGTON, April 30 [illegible]

[illegible]

ahead of skip Alexander's 69-66—135.

In flawless, smooth golf, Locke [illegible]

Better Seating for City Softball Fans

Colonist Photo

Seen above are Lou McCorkall and Bill Pynn, putting finishing touches to section of bleachers at softball diamond in Central Park. With softball apparently in for big season, portable bleachers have been [illegible] to provide better seating accommodation for fans. Above stands are on third base side and additional stands have been erected on first base side. Senior men's clubs open league schedule tomorrow with double-header. Douglas Tire and Navy Clash in first game at 2 p.m., followed by Timber Service and Brentwood Aces at 3.45 p.m.

First Home Defeat Pinned on A's, 5-1

Chiefs [illegible] Victims Of Four Double Plays—Twin Bill Today

HOW THEY STAND	W	L	Pct.
Tacoma	[illegible]	[illegible]	[illegible]
Vancouver	[illegible]	[illegible]	[illegible]
Bremerton	[illegible]	[illegible]	[illegible]
Wenatchee	[illegible]	[illegible]	[illegible]
VICTORIA	[illegible]	[illegible]	[illegible]
Salem	[illegible]	[illegible]	[illegible]
Yakima	[illegible]	[illegible]	[illegible]
Spokane	[illegible]	[illegible]	[illegible]

Bolstered by a good [illegible] Victoria Athletics dropped a [illegible] decision at Royal Athletic Park last night. The [illegible] snapped their winning streak at four games and squared the four-game series at 1-1.

The A's will close out their first home stand with two games against the Chiefs today. [illegible] will draw the starting [illegible] assignment for the Northmen [illegible] afternoon fixture with [illegible] for the evening tilt. Leroy Stevens and [illegible] have been named by Manager Chuck Crown [illegible]. The A's [illegible] a four-game [illegible] at Wenatchee [illegible] set at [illegible] coming home to [illegible] Solons in a three-game set starting May 10.

[illegible]

GOOT SHOWS WELL

A change in [illegible] centre of a starting [illegible] Wenatchee fans in the [illegible] innings. Big Al Goot [illegible] named as a possible starter [illegible] over in the fourth and gave up only one hit before being lifted.

Cards and Yanks Gain Behind Home-Run Clouts

By The Canadian Press

The word is out to keep an eye on the St. Louis Cardinals in the National League pennant scramble. The Redbirds are only playing .500 ball but cut loose every once in a while and acquire that world's series look.

Yesterday the Cards opened up after Cincinnati sent Howie Pollet to cover in the early innings to smash out a 13-7 decision. Joe Garagiola contributed a four-run homer and Stan Musial erupted for a home run, two doubles and two singles in six trips and drove in four runs.

New York's leading Giants continued to falter, dropping a 7-2 verdict to Boston Braves, who received steady hurling from Jimmy Sain as the big righthander chalked up his first 1948 win. Bob Elliott, Jeff Heath and Tommy Holmes each clouted one out of the park for the winners.

In other games, Brooklyn Dodgers took advantage of 13 bases on balls to trim the Phils, 11-2, and Pittsburgh spanked Chicago 10-4. The Cubs also lost the service of Andy Pafko for an indefinite period. The star third-sacker split the index finger of his throwing hand in pre-game practice.

REYNOLDS WINS THIRD

Over in the American League, New York Yankees got a shutout pitching performance from Allie Reynolds, who won his third straight game. Steve Souchock, who replaced George McQuinn at first base, [illegible] against the [illegible] Yankee barrage against Boston's Mickey Harris by clouting two home runs. Bill Johnson and Johnny Lindell, two other clouting righthand hitters, also connected for the circuit as the Red Sox went down 6-0.

An error by Rookie first-baseman George Vico touched off a four-run rally for Chicago and gave Hal Newhouser his third straight defeat as the White Sox edged Detroit 5-4 on six hits. The Tigers made 12. In the only other game played, Phil Marchildon set Washington down with four hits as the Athletics scored a 3-1 triumph.

NATIONAL LEAGUE

		R.	H.	E.
Brooklyn	330 002 030—11	8	1
Philadelphia	020 000 000— 2	6	4

Batteries: Palica and Edwards; Leonard, Judd (?), Nahem (?) and Seminick.

		R.	H.	E.
Boston	014 010 100— 7	9	1
New York	000 001 001— 2	9	2

Batteries: Sain and Salkeld; Poat, Jones (3), Andrews (6), Trinkle (8) and Westrum.

		R.	H.	E.
Pittsburgh	006 100 001—10	13	1
Chicago	200 011 000— 4	15	2

Batteries: Sewell, Higbe (8) and Kluttz; [illegible]

		R.	H.	E.
St. Louis	101 031 701—13	17	0
Cincinnati	104 000 200— 7	11	1

Batteries: Pollet, Staley (3), Brazle (8) [illegible] and Lamanno.

AMERICAN LEAGUE

		R.	H.	E.
New York	012 000 030—	6	11	0
Boston	000 000 000—	0	8	0

Batteries: Reynolds and Niarhos; Harris, Dorish (8), Deal (9) and Tebbetts.

		R.	H.	E.
Chicago	000 010 040—	5	6	0
Detroit	001 100 002—	4	12	2

[illegible]

COAST LEAGUE

[illegible]

		R.	H.	E.
San Francisco	000 001 100—	2	6	0
San Diego	000 000 010—	1	6	0

Batteries: Perez and Leonard; Wade, [illegible]

[illegible]

Valerie Scott To Instruct At Tennis Club

Miss Valerie Scott, former British Wightman Cup star, has returned from Arizona and will resume her professional activities at the Victoria Lawn Tennis Club. All junior and new senior members who are registered by May 15 will be offered a complete course of five lessons free of charge, by Miss Scott. This is made possible by the cooperation of the British Columbia Lawn Tennis Association and the Victoria Lawn Tennis Club.

The club will hold its official opening on Saturday, May 15, when it is hoped that eight courts will be available for play. [illegible] all new members to attend.

Arcaro Arrested

LOUISVILLE, Ky., April 30 (AP)—An argument with a police officer during a traffic jam at Churchill Downs today resulted in the arrest of Jockey Eddie Arcaro on a charge of disorderly conduct, Patrolman Stephen Sang reported.

Arcaro was released on $25 bond. Arcaro is slated to ride Citation, the Derby favorite, tomorrow.

Should a centre-half be an offensive threat or a defensive "policeman" is the question facing British football coaches today. In recent years, British soccer has been strictly defensive, but there are definite signs of a change.

The "third-back" style of play, in which the centre-half is the dominant figure on defence, was the brain child of the late Herbert Chapman. He originated the idea as an answer to the high scoring which followed the change in the offside rule. Using this system, Chapman steered his Arsenal eleven to three successive league championships and won the Association Cup. It was only natural that other clubs would adopt the Chapman style.

However, in recent years, British clubs have lost the dominance they once held in the football world. Defeats by the aggressive Russian Dynamos and Swedish Norrkoping have caused many football men to wonder if the defensive side of the game has not been overplayed. Even Switzerland poured a 1-0 defeat on England by the use of high-pressure attacking methods.

Hugh Gallacher, former outstanding star with Newcastle, Chelsea and Derby who was "capped" 20 times by Scotland, has this to say about modern association football: "It's all changed. Former stars would have trounced present-day teams. Take away a half-dozen of today's outstanding players and there is hardly a star left. Football has become faster but most of the skill is gone."

Success of the clubs which featured a strong attack this year has caused many followers to predict that defence is on its way out. Matt Busby, manager of Manchester United, has pointed the way by leading his club to the Association Cup through the use of a skilled attack. Clubs like Derby, Preston, Tottenham Hotspurs, Cardiff, Newcastle and Middlesbrough are following his lead and it may not be long before a centre-half is again an integral part of goal-scoring thrusts.

• • •

Random Harvest

Jack Harshman is off to a good start with the **Jersey City Giants**. The former Victoria first baseman, who is batting in the clean-up slot, hit a home run on opening day and has connected for homers in each of the last three games. On Wednesday and Thursday, his circuit blows each came with a man on, and each helped the Giants to victory . . . **Bill Barisoff**, who set the W.I.L. home run record in 1946, is still with the **Bremerton Bluejackets** . . . Most of the **Victoria Athletics** spent the week looking for living accommodations and found the housing situation none too good . . . **Royal Brougham** reports in his **Morning After** column that Victoria, a town he labels one-tenth the size of Seattle, is building a $300,000 arena. If he only knew . . . **Jim McKeachie**, who played boxla with the **Canadian Legion** last year, will likely turn out with the **Nanaimo** entry this season. McKeachie expects to be employed Up Island during the Summer months . . . Victoria Athletics' pitching staff seems to have taken a liking to the cold weather. In the first four games opposition hitters were held to 20 hits, which included six doubles and a triple, and were able to score only five earned runs. In the 36 innings, **Del Owens, Joe Blankenship, Len Kasparovitch** and **Larry Ward** gave up 15 bases on balls and struck out 22 batters . . . **Bill White** is a bit of an early-season sensation with **Beaumont**. In six games from April 15 through to the 20th, White made 13 hits, including four doubles and a three-run homer, in 29 trips, for an average of .448. Beaumont won three of the games by scores of 2-1, 1-0 and 3-1 and White was the batting star in each. He is third in the batting order and is playing left field, where he handled 28 chances without error . . . When **Citation** won the Derby Trial on Tuesday, it cost the race-track operators $5,490 to make the minimum $2.20 pay-off. Out of $71,896 bet on the race, $61,855 was plunked on Citation's nose. It was the third successive minus pool the Calumet star had caused.

• • •

[illegible]: Victoria Wests to edge Esquimalt today in their Province Cup match. Barrie Flyers to extend the Memorial Cup series to a fifth game and Edmonton Flyers to make it two in a row over Ottawa Senators in the Allan Cup final. Vancouver Clover Leafs to win the first game and the series in the Canadian basketball finals. Score to date: At bat 219, hits 152, batting average .694.

Wind-up Banquet Held by Bowlers

Mrs. A. [illegible], president, presented the prizes to the winning teams at the wind-up banquet of the [illegible] Ladies' Bowling League held at the [illegible] Hotel.

Mrs. C. Walker [illegible] with a [illegible] of 184. Mrs. M. [illegible] high single game of 316 and Mrs. M. [illegible] posted the best three-game total of 691.

Members of the winning team: [illegible] Mrs. B. Jensen, Mrs. [illegible], Mrs. J. McA[illegible], Mrs. K. D[illegible], Mrs. D. Grave and Mrs. M. Dempster. No. 10: Mrs. V. Preston, Mrs. R. Turner, Mrs. M. Curry and Mrs. J. Stewart.

Favorite Ousted

[illegible]

Box Score

WENATCHEE—	AB	R	H	O	A	E
[illegible]	[illegible]	[illegible]	[illegible]	[illegible]	[illegible]	[illegible]
McWilliams, ss	[illegible]	[illegible]	[illegible]	[illegible]	[illegible]	[illegible]
Bands, cf	[illegible]	[illegible]	[illegible]	[illegible]	[illegible]	[illegible]
B. Wilson, lf	[illegible]	[illegible]	[illegible]	[illegible]	[illegible]	[illegible]

VICTORIA	AB	R	H	O	A	E
Jensen, 2b	[illegible]	[illegible]	[illegible]	[illegible]	[illegible]	[illegible]
Balassi, rf	[illegible]	[illegible]	[illegible]	[illegible]	[illegible]	[illegible]
Jones, 1b	[illegible]	[illegible]	[illegible]	[illegible]	[illegible]	[illegible]
Walkingshaw, p	[illegible]	[illegible]	[illegible]	[illegible]	[illegible]	[illegible]
Goot, p	[illegible]	[illegible]	[illegible]	[illegible]	[illegible]	[illegible]
Kecht, p	[illegible]	[illegible]	[illegible]	[illegible]	[illegible]	[illegible]

SUMMARY

[illegible]

Open Courts Today

The B.C. Electric Lawn Tennis Club will open its Bowker Avenue courts for play today. The season [illegible] [illegible] for play to members and [illegible].

VICTORIA WEST BOWLING

The Victoria West bowling green will open for play this afternoon at 2.30. All members and friends and [illegible] interested will be welcome. The official opening will be held next Saturday at 7 p.m.

Harness Racing

VANCOUVER, April 30 (CP).—The Deep South with its mint juleps and trotting horses has invaded Ladner, B.C., about 12 miles south of here.

Trotting races will be staged at Ladner May 22 and 24 and more than 40 horses already are entered.

Pacific Northwest Trotting Association has completed negotiations with local sportsmen for the Ladner race track.

Seven dashes and a [illegible] race are scheduled each day. Purse will be $25 per dash. Delta Agricultural Association has built a half-mile track. Majority of races will be one mile.

Tigers Extend Victory Skein

Tacoma Tigers still hitting at a [illegible] clip, extended their winning streak to [illegible] last night by trouncing Salem [illegible] 13-1. The victory left the Tigers holding a game and a half lead over the second-place Vancouver club.

The champion Capilanos remained in the thick of the battle by outlasting Spokane Indians 6-5 in a ten-inning thriller. It was the second straight triumph for the Caps over the Redmen, who remained in the cellar berth after six straight setbacks.

Bremerton edged Yakima, 5-4, in the other game to move into a third-place deadlock with Wenatchee [illegible] half a game out of the first division and three and one-half behind the leaders.

[illegible]

College, Gremlins Meet Tomorrow

[illegible]

BASEBALL
DOUBLE-HEADER
2:30 P.M. and 8 P.M.
TODAY
ATHLETIC PARK
WENATCHEE "CHIEFS" vs VICTORIA "ATHLETICS"
Tickets on Sale at Douglas Hotel, Pandora Avenue Entrance
Mail Orders Accepted. Phone G 1844
REGULAR PRICES
[illegible]

Rebuilt Montreal Y.M.H.A. Five Seeks to Reverse 1940 Result

MONTREAL, April 30 (CP).—Montreal Y.M.H.A. Blues, who figure this is the year they can break British Columbia's monopoly on the Dominion Senior Basketball title, are set for the invasion of the Western Champion Vancouver Clover Leafs whom they meet Saturday in the opener of a best-of-five series for the Canadian Crown.

Clover Leafs polished off Winnipeg Paulins 65-44 last night to take the best-of-three Western final 2-1 in games.

The Vancouver squad flew to Toronto and arrived here tonight. A night's rest should find the Westerners in top shape for tomorrow's opening contests.

Quebec [illegible] teams have reached the Dominion cage final three times before but on each occasion found themselves on the short end of the score against the West's color bearers.

The last time was in 1940 when Montreal Y.M.H.A. dropped three straight games to Vancouver Maple Leafs.

Since then, the "Y" has concentrated on a rebuilding campaign among the youngsters and most of this year's team have worked their way up to the Varsity from juvenile and junior ranks.

Most noted of the rising stars are Mendy Morein, Murray Waxman and Sol Tolchinsky. Morein, smallest man on the club, is rated one of the best "bucket" men ever performing in these parts. Tolchinsky is a first year senior who [illegible] six feet three [illegible] to advantage around the baskets.

Of the veterans, Abe [illegible], Danny Bloomfield, Bill K[illegible] and Benny Lands are seeking vengeance for the 1940 defeat handed them by Vancouver. Bloomfield is the team's top scorer, while Lands is a defensive wizard.

FOUR MAN TAG TEAM MATCH
JACK KISER
and
JACK McLAUCHLAN
WRESTLING
CHICO GRACIA
and
BILL HUNTER
Fast Action — A Real Thrill
Semi-Main—6, 10-Minute Rounds
AL SZASZ Vs. CLIFF PARKER
BAY ST. ARMOURY
SAT., MAY 1
SPECIAL FOUR-ROUND EVENT
NICK HARRIS
vs.
BILL LAMCHUCK

Record Entry Tees Off Sunday In Annual City Links Tourney

First 36 holes of the 72-hole city championship golf tournament will be played at the Uplands Golf Club tomorrow, with the largest entry in the history of the annual event. The tournament is medal play this year, a change from the match play which has been the rule in the past.

Among the 72 entries received to date is that of Bob Morrison, defending champion. The entry list may be further swelled by post entries, which will be accepted up until starting time.

The entry list discloses that Morrison, a [illegible] opponent in match play, will have to be at his best. Among the top shotmakers leveling for the new trophy are Vic Painter, Colwood champion and recent winner of the Empress tournament; George Bigelow, Victoria Golf Club; [illegible] Billy McColl, Ted Colgate, Gordon Verley, Eric Ibberson, Don Gowan, Alan Taylor, Jack Clark, Tony Thistle, Laurie Kerr, Bill Newcombe and Walter Newcombe.

A change of draw and starting times will be made for the second round to be played May 9.

First round draw and starting times follow:

9:47 a.m. - 1:47 p.m.—T. Colgate (C), G. Verley (U), E. Ibberson (U).
9:54 a.m. - 1:54 p.m.—Vic Painter (C), R. Morrison (U), G. Bigelow (V), W. McColl (C).
[illegible] Don Davis (C).
10:08 a.m. - 2:08 p.m.—H. Zarub (U), D. Woodhouse (U), S. W. Spaven (C).
10:15 a.m. - 2:15 p.m.—J. Ranson (U), [illegible]
[illegible]
10:29 a.m. - 2:29 p.m.—W. Higgins (U), R. Purves (U), C. J. Robertson.
[illegible]
10:50 a.m. - 2:50 p.m.—D. McDonald (U), Dr. Whitmore (GV), B. E. Porter.
[illegible]
9:19 a.m. - 1:19 p.m.—P. Jeffrey (U), [illegible]
9:26 a.m. - 1:26 p.m.—W. H. Newcombe, [illegible]
9:33 a.m. - 1:33 p.m.—[illegible] Clarke, J. B. Smith (GV), L. Kerr (C).
9:40 a.m. - 1:40 p.m.—D. McLean (U), F. Clarkson (U), A. B. Thistle (U).

KEY.—(C) Royal Colwood Golf Club. (V) Victoria Golf Club. (U) Uplands Golf Club. (GV) Gorge Vale Golf Club.

Auto Races, Cup Ties and Baseball Feature of Today's Sport Program

Six cup-tie soccer matches, the first racing meet of the season at Langford Speedway, two W.I.L. baseball games and the usual Saturday night wrestling bouts should keep Victoria sports fans busy today.

Four city juvenile soccer elevens will be seeking provincial titles today. Two games are scheduled for Macdonald Park and the other pair will be played at Heywood Avenue. The youngsters are capable of putting up a surprising brand of football and fans who journey out to see them perform will not go amiss.

Feature battle on the soccer front will be played at Macdonald Park between Victoria Wests and Esquimalt in the first round of the Province Cup. Both clubs have signed several players from the disbanded Victoria United and the match should provide some interesting play. Sixth match finds the intermediate semi-final winners, Saanich Thistles and Oak Bay, squaring off in the city final at Lower Beacon Hill for the right to advance in the British Columbia play-downs.

At Langford, everything is set for the auto racers. Several American cars will be on hand as well as a strong local contingent and the first of the regular weekly races promises plenty of fast action for race fans.

Increased attendance is expected at Royal Athletic Park, where the Victoria Athletics will try to sweep the double bill against Wenatchee Chiefs. The A's have two of their "Big Four"—Jim Blankenship and Del Owens ready. The former will work the afternoon contest with the speedy Owens hooking up with the clever Lou McCollum in the nightcap in what should prove to be a real pitching duel.

Tag team wrestling will be introduced to Victoria for the first time at the Bay Street Armoury. Tonight's bouts are next to the last for the season. A card on May 15 will wind up grapple activities here for the Summer months. Consult the sports box for times and parks of various games.

Baseball Standings

NATIONAL LEAGUE	W.	L.	Pct.
New York	7	[illegible]	[illegible]
Pittsburgh	[illegible]	[illegible]	[illegible]
St. Louis	[illegible]	[illegible]	[illegible]
Brooklyn	[illegible]	[illegible]	[illegible]
Cincinnati	[illegible]	[illegible]	[illegible]
Philadelphia	[illegible]	[illegible]	[illegible]
Boston	[illegible]	[illegible]	[illegible]
Chicago	[illegible]	[illegible]	[illegible]

AMERICAN LEAGUE

[illegible]

INTERNATIONAL LEAGUE

[illegible]

COAST LEAGUE	W.	L.	Pct.
[illegible]	[illegible]	[illegible]	[illegible]
Seattle	10	14	.417
Portland	11	17	.414
Sacramento	9	16	.360

Daredevil Auto Racers
From Seattle, Portland, Tacoma
[illegible]
SATURDAY, MAY 1
7:30 P.M.
LANGFORD SPEEDWAY
ADMISSION, $1.00
Now on Sale at [illegible]

The Sportlight

By GRANTLAND RICE

The combination of [illegible] and a number of [illegible] [illegible]

[illegible] and far are going to pick of [illegible]

[illegible] be ready to [illegible]

[illegible] Richard [illegible] is the [illegible] to watch [illegible]

[illegible] big stake around New York, New England, New Jersey, Maryland and [illegible] [illegible] handicap [illegible] [illegible] and [illegible] races.

[illegible]

WAGERS ON CITATION

A betting [illegible] tells me he has [illegible] wager at 2 to 1 that Citation will win the Triple Crown.

"There are [illegible] such bad odds [illegible] will be 1 to [illegible] Derby [illegible] 2 to 5 for the Preakness [illegible] 1 to 5 or maybe 2 [illegible]"

I was thinking of Johnstown the fastest [illegible] I ever saw. Johnstown won the Derby at 3 to 5. He won by [illegible] lengths. It was [illegible] But a few days later in the Preakness a heavy rain soaked the track all night and kept falling all next day.

Johnstown was leading by four lengths until he reached the first turn and almost skidded out of Maryland [illegible] who loved mud [illegible] to win going away.

[illegible] the Preakness is two weeks away and the Belmont more than a month away.

More than a few good horses have [illegible] [illegible] than [illegible] [illegible] nominated ever [illegible] the post.

There are so many things that [illegible] a race horse so many [illegible] into trouble.

Citation is a big strong healthy horse. He [illegible] best looking three-year-old that has come along in years. His competition isn't any too powerful. It is the law of chance that concerns Citation.

City Chess Club Elects Officials

N. B. Stewart was re-elected president of the Victoria City Chess Club at the annual meeting recently. Other officers named were J. [illegible] honorary president [illegible] treasurer, J. [illegible] F. [illegible] tournament director and F. Strathoff, G. A. Laird, L. M. [illegible] and J. Lee, directors.

The past year's activities were reviewed during the evening. These included the capturing of the Gon[illegible] Cup from the Vancouver Chess Club and a successful defence of the cup against the challenge of the Chilliwack Chess Club. Simultaneous displays were also given during the year by George Koltanowski, world blindfold champion and R. O. Wade, New Zealand champion.

MORE OLYMPIC ENTRIES

LONDON, April 30 (Reuters). — Pakistan, Poland and Italy today announced their entries for the Olympic Games in London this Summer. The Pakistan contingent will fly to London in groups between July 10 and 15.

Win Wagering Only for Derby; Calumet Duo May Close at 1-10

By GAYLE TALBOT

LOUISVILLE, Ky., April 30 (AP). — Seven three-years-olds today were [illegible] tomorrow's 74th running of the Kentucky Derby but before [illegible] a surprise entry [illegible]

[illegible] entries included [illegible] and four less [illegible] performers.

[illegible] Coaltown, the [illegible] from Calumet Farm [illegible] out down the stretch for [illegible] money in the rich classic for three-years-olds.

This duo has established itself such strong favorites that Church-ill Downs' officials announced only straight betting in the mutuels will be allowed.

It will be the first time since 1906 that win betting only has been accepted on a Kentucky Derby. The rule was established by Col. Matt Winn, Downs president, because of the certainty of a "minus pool" if place and show betting are per-[illegible]

In addition to the Calumet pair, the other thoroughbreds, whose owners parted with $1,000 each to cover the entry fee, were Ben Whitaker's My Request, W. L. Brann's Escadru, R. W. McIlvain's Billings and Mrs. John P. Adams' Grandpere.

Tomorrow's Derby field will be the smallest since 1907, when Pink Star ran off from five rivals. With six stepping the 1¼ miles, the net pay-off to the winner will be $83,400. Assault pocketed a record $96,000 two years back, when 17 ran.

Louisville's hotels are packed to capacity, and the city's sidewalks and streets could use stretching to about twice their present width. Col. Matt Winn, who runs the Derby, talks casually of a probable crowd of 100,000.

The big event seventh on the card is down for 5.30 p.m. (C.D.T.).

In the draw for post positions, Citation drew the rail, with the others in this order: Coaltown, Escadru, Grandpere, Billings and My Request.

Purely as a guess the Calumet entry figures to open at about 1-5 odds-on favorite and to [illegible] 1-10 by the time the [illegible] [illegible] the Calumet [illegible] is $2.20 on each $2 ticket. Winn has promised to pay [illegible] much.

My Request, winner of the Wood Memorial and both experimental handicaps at Jamaica, in recent months is expected to open as second choice at about 6-1, with Escadru 12-1, Billings 20-1 and Grandpere 40-1.

R.C.G.A. Names Vancouver Man Vice-President

VANCOUVER, April 30 (CP). — Gordon Bowers of Vancouver today accepted the post of vice-president and member of the board of governors of the Royal Canadian Golf Association.

Announcement to this effect was made by Harold Banks, assistant secretary of the association on instructions from President Frank N. [illegible] of Saint John, N.B.

Mr. Bowers is president of the British Columbia Golf Association and past president of the Pacific Northwest Golf Association. He has [illegible] on the Pacific Coast [illegible] years. [illegible] a member [illegible]

[illegible] Canadian [illegible] Golf Club, Vancouver, September 22-25.

Mr. Gordon is a member of the [illegible] Golf Association and [illegible] of [illegible] Golf and Country Club here.

Sport Roundup

By HUGH FULLERTON, JR.

NEW YORK, April 30 [illegible] hardly recognize the Phillies of today as the same club you saw in Florida early in March [illegible] have 20 names been lopped off their original roster and a half [illegible] added, but right now they have only one shortstop in action instead of five or six [illegible] the other [illegible] Eddie Miller is due to return when the Phils start West next week. Ben Chapman still is high on Young Granville Hamner, another youngster they like very much is speedy, tow-headed Richie Ashburn, whose favorite stunt seems to be [illegible] pitchers into trying to trap him off first base then streaking to third when they finally throw wild.

DIRTY DIG DEPARTMENT

Alfred Vanderbilt watching his horse, Mess Cook, fade out of the money at Jamaica: "He has early speed, that's all, just like the [illegible]" Al is a Dodger fan of [illegible]

Joe Palmer, airing the preliminaries to the Derby trial: "The horses are better looking than the photographers, but they're badly outnumbered."

[illegible] by scribes in Boston about the Eddie Stanky deal Leo Durocher replied: "If I had Stanky in the club now and had a chance to make the same trade I'd make it [illegible] as quick."

Please address all queries to Cartoonist Ripley, c/o King Features, New York City, N.Y.

Richards' Win-Total Now 3,513 Triumphs in Thousand Guineas

NEWMARKET, England, April 30 [illegible] Gordon Richards booted Queenpot to victory in the Thousand Guineas today, bringing the lifetime total of Britain's champion jockey to 3,513 winners.

Queenpot, bay daughter of Big Game-Poker Chip, scored by a head in the mile test for three-year-old fillies, second of the five classics featuring the British racing [illegible]

The narrow victory was worth £12,518 10 shillings ($50,074) to Queenpot's owner, Sir P. Loraine. Trained by N. Murless, Queenpot was a 6-to-1 starter in the field of 22.

Her winning time for the Guineas mile was 1.41 4-5, considerably slower than the record of 1:38, set by Cresta Run in 1927 and equaled by Rockfel the following year.

Reg Day's Ariostar, a 100-to-6 shot, finished second, 1½ lengths in front of Duplicity, quoted at 33-to-1. Fair Dinah was fourth. The Aga Khan's 9-to-4 favorite Masaka ran out of the money.

It was the 43rd triumph of the season for Richards, who barely missed a victory in the Two Thousand Guineas Wednesday when his mount, The Cobbler, finished second to My Babu by a head.

The champion, who rode his first winner in 1921, will be 44 years old next week. He said when he broke Sam Heapy's lifetime record of 3,260 victories that he might ride until he was 55 if his health continued good. He had his best season last year with 269 winners and already is far in front of other British riders for this year's individual championship.

He first won the individual title in 1925 and has stayed on top every year since, except 1926, 1930 and 1941. The only major race he never has won is the Derby.

His victory today increased the speculation over which horse he will ride in this year's Derby, scheduled for June 5.

Davis Cup Play

MONTREUX, Switzerland, April 30 (AP). — Switzerland and Pakistan split the first two matches of their European Zone Davis Cup competition today.

Max Albrecht, No. 2 Swiss player, defeated S. M. Alam 6-1, 6-2, 6-1. In the next match Ghaus Mohamed, No. 1 player for Pakistan, trimmed Hans Huonder, 6-2, 6-4, 6-3.

BUDAPEST, April 30 (AP). — Hungary eliminated Austria from the European Davis Cup tennis competitions by winning both singles events today after taking yesterday's opening doubles match.

In today's matches, Hans Redl, one-armed Austrian, was defeated by Andras Adam in a rugged five-set match, 6-3, 4-6, 6-4, 4-6, 6-3.

Josef Asboth of Hungary scored the decisive triumph, 6-2, 6-2, 6-4, over August Specht.

BOURNEMOUTH, England, April 30 [illegible] Eric Sturgess, South African holder of the British hard courts tennis championship, and Ignacy Tloczynski, former Polish netman, reached the final of the men's 1948 singles today.

Sturgess whipped C. Spychala of Poland, 6-2, 6-2, 6-3, in one semi-final, and Tloczynski eliminated the last Englishman, Howard Walton, 6-2, 8-6, 6-3, in the other.

Wrestlers in "Tag" Match Tonight

THERE should be plenty of action at Bay Street Armoury tonight when Promoter Rocky Brooks presents first "tag" team match seen in city. Above action was seen in recent match between Jack Kiser and Al Szasz and shows Kiser attempting to pin Szasz' shoulders to mat. Both men will be in action again tonight. Kiser teams with Jack McLauchlan against Chico Gracia and Bill Hunter in the main event while popular Szasz meets Cliff Parker in semi-main event. Both bouts are best two-of-three falls. Nick Harris and Bill Lamchuk tangle in four-round opener starting at 8.30 p.m.

Racing Results At Garden State

FIRST RACE — [illegible]

SECOND RACE — [illegible]

THIRD RACE — [illegible]

FOURTH RACE — [illegible]

Scratched: Perplexity, Kestrel.

FIFTH RACE — Take Ten $94.00 $25.80 $10.00 [illegible]

SIXTH RACE — [illegible]

SEVENTH RACE — [illegible]

EIGHTH RACE — [illegible]

Scratched: Cherokee V, Woodford Lad.

OVERNIGHT ENTRIES

FIRST RACE—Mile and one-quarter: Nick Kenny 120, Pat's Anne 108, Capt. Kidd 113, [illegible] 108, [illegible] 106; Famous Bid 118, Little Action 108, Fire Lady 106, *Entry.

SECOND RACE—Six furlongs: [illegible] 120, [illegible] 115, *Paleo Humor 130, [illegible] 120, [illegible] 120, ‡Flying Mile 120; Boom Boom 120, [illegible], Powers Knight 115, *Entry, ‡Entry.

THIRD RACE—Six furlongs: Gay Reveler 112, Lord Camden 113, Greeandy 103, Ante Maker 108, Happy Flora 108, Chongita 103, [illegible] 103, ‡Miss Education 107; *Judy R. 110, David P. 108, Miss [illegible] 117, Buck Ash 110, [illegible] 109, [illegible] 114, [illegible] First 109, *Entry.

FOURTH RACE—Five furlongs: Rockwood 117, [illegible] 114, Big Nose 117, [illegible] Frank 110, [illegible] 114; [illegible] 113, Some Speed 114, [illegible] 11[illegible], ‡Flower Bed 114, *Entry.

FIFTH RACE—Six furlongs: [illegible] 116, [illegible] Mogul 115, [illegible] 104, [illegible] Trend 108; [illegible] 124, West Minster 11[illegible], Bogle 111.

SIXTH RACE—One mile: [illegible] 105, [illegible] 118, [illegible] 110; [illegible] 115, [illegible] Forge 113, [illegible] 102.

SEVENTH RACE — Mile and one-sixteenth: [illegible] 115, [illegible] 104, Roman Candle 107; Romancer 112, [illegible] Point 110, Black Pepper 108.

EIGHTH RACE—Mile and one-sixteenth: [illegible] 115, [illegible] Shoot 115, [illegible] 115, [illegible] Freight 120, [illegible] 117; [illegible] 110, [illegible] Fight 110, [illegible] 111, [illegible] Cliff 115, *Entry.

Nobility, Chivalry Not Always In Evidence at Olympic Games

By JACK SULLIVAN

LONDON, April 30 (CP). — A high-aiming manifesto urging preservation in sport "of those characteristics of nobility and chivalry which have distinguished it in the past" has been the signpost of the modern Olympic Games. But the ideal has been detoured down the years.

The manifesto, by Count De Coubertin, "father" of the games, was written 54 years ago and has been lost in the welter of [illegible] attendant with many of these quad[rennial] sports festivals.

Here are a few:

London (1908): The 400-metre final between three Americans, J. C. Carpenter, J. B. Taylor and W. C. Robbins and a Briton, Wyndham Halswell. Halswell, it appears, was edged and eventually hustled off the track as he started to make his final bid in the stretch.

Spectators at the White City Stadium became wildly excited officials made a rush to break the tape before any of the Americans reached it and Carpenter was disqualified on the spot. A re-run was ordered but neither of the two Americans would challenge and Halswell circled the track alone.

Paris (1924): Harry Mallin, British middleweight boxing champion, was bitten in the chest by a Frenchman. The Parisian was warned several times and, according to "experts" at the ringside, was outclassed but received the verdict.

At the same games there was a [illegible] and a Hungarian.

Probably the greatest headline-catching incident was the 1936 shipboard champagne squabble between Eleanor Holm (now Mrs. Billy Rose) and the United States Olympic committee. Eleanor, brightest American hope in the 100 and 200-metre distances, was suspended because she visited forbidden territory on the ship—the bar.

Her name was dropped off the United States entry list and splashed on front pages of the world's newspapers. Photogenic Eleanor's argument was that she liked champagne, the Olympic committee knew it and, with this knowledge, why did they include her on the team?

Avery Brundage, chairman of the committee, said action was taken because the swimmer "broke training regulations."

The games will be held here in August and the betting boys are wagering evens some "incident" will turn up that won't be "characteristic of nobility and chivalry."

Racing Results At Bay Meadows

FIRST RACE — [illegible] $3.60 $3.60 $3.70 [illegible]

Scratched: [illegible]

SECOND RACE — [illegible] 18.00 [illegible]

Scratched: [illegible] Better No Bet.

THIRD RACE — [illegible]

Scratched: [illegible] Red Coat.

FOURTH RACE — [illegible] $10.70 $7.70 [illegible]

Scratched: [illegible] Dandy Way, Guerry.

FIFTH RACE — [illegible]

SIXTH RACE — [illegible]

SEVENTH RACE — [illegible] Hatch Fly [illegible]

Scratched: Keliza Rose, Dusty Rose [illegible]

EIGHTH RACE — [illegible] Count Gay [illegible] All Bright [illegible]

Scratched: Red Pat, Adorable Torch, [illegible] Heart.

OVERNIGHT ENTRIES

FIRST RACE—Six furlongs: [illegible], All Faith 111, Get On 114, Royal Pardon 113, Zacapet 111, Ottawa Chief 111; [illegible] 108, Cotton Eye 114, Stay Boy 106, Bad Counsellor 111, [illegible] Above 109, Dark Raider 111.

SECOND RACE—Six furlongs: Charlie Noble 111, Fancy Dog 112, [illegible], Girl Lee 108; [illegible] 108, Patsy Humboldt 108, Ann Walker 108, [illegible], Like Her Ma 108.

THIRD RACE—Six furlongs: [illegible], Experto 120, Gay Heiress 115, Pancho Corto 111, Happy Reward 111, Belstock 111, Ridkin 111; [illegible] 117, Valdina Peer 116, Boston Moon 111, Alpine Stepout 111, Gold Scotch 111, Wild Locks 113.

FOURTH RACE—Mile and three-sixteenths: [illegible], Sir Leknarf 113, Vain Vickie 113, [illegible]; [illegible], Philadelphia 117, Navy Bomber 111, After School 117, *Comanche 111, *Entry.

FIFTH RACE—One mile: [illegible]

SIXTH RACE—Mile and one-sixteenth: Gallahue 108, She Dast 117, Trojans Fleet 113, Cabbie Boy 113; Cobeto 113, Gaily B. 113, Jonathan 122, Pals Lady 111.

SEVENTH RACE—Mile and one-eighth: Hemet Squad 109, [illegible] 121, [illegible] 117, [illegible] 114, [illegible] 108, Mafosta 126; *Why Alibi 113, Shannon II 119, Miss Doreen 113, [illegible] 112, [illegible] 116, *Entry.

EIGHTH RACE—Mile and one-sixteenth: Mulligatawney 113, [illegible] 114, [illegible] 113, [illegible] 114, Grim Magic 114; Dowry 108, Expend 119, [illegible] 117, Grand Opening 110, Hughie L. 116.

Boy Succumbs After Blast

VERNON, B.C., April 30 (CP). — Thirteen-year-old Alex Chudyk, seriously injured when a two-inch mortar shell exploded here Sunday killing his brother and a playmate died tonight in hospital.

A fourth boy, Mike Kashuba, 15, still is in hospital. Killed Sunday were Mike Chudyk and Samuel Kashuba, both 18.

The four Vernon boys were getting topsoil for their gardens from an old army range near here. Police believe the boys had accidentally detonated a mortar shell. Discarded shells were piled high near their earth-laden truck.

The grounds were an army proving and firing range.

BREMERTON, April 30 (AP). — Four men, all war veterans living in Tacoma, were injured today when their rented plane crashed into a yard, six miles north of Bremerton.

[illegible] track. Mafosta has shown a liking to every kind of [illegible] and has won at [illegible] from [illegible] Jersey [illegible] 1949 [illegible] winner [illegible]

The Irish-bred [illegible] owned by [illegible] of Vancouver, B.C. [illegible] high weight of 126 pounds [illegible] [illegible] owned by [illegible] of Los Angeles.

Mafosta Favored In $50,000 Race

SAN MATEO, Calif., April 30 (AP). — Headed by the four-times stakes winner Mafosta, 11 thoroughbreds were named overnight for the 16th running of the $50,000 added Bay Meadows Handicap tomorrow.

The mile-and-one-eighth race probably will be run over a muddy

Sanction Oil Deal

SARNIA, Ont., April 30 (CP). — Imperial Oil Ltd. [illegible] some $500,000 [illegible] available for [illegible] development.

The [illegible] several weeks ago [illegible] holdings in [illegible] Ltd. [illegible] A Standard Oil Company (New Jersey) [illegible] will [illegible] America.

The sale is subject to various legal, securities and exchange requirements.

Value . .

[illegible]

W&J — SERVING VICTORIA 86 YEARS

Distinctive Apparel for Men and Women

W. & J. WILSON

JERRY BOWDEN

— NEWS AGENT —

Formerly Next to Kresge's on Fort Street

HAS TAKEN OVER HARTLEY'S CIGAR STORE

At 1107 Douglas Street — In the Balmoral Block (Next Door to the Toggery Shop)

HOURS: 7:30 A.M. to 9 P.M. Sundays, 10 to 3

Men's Wear Specials

ON SALE TODAY

"GIVE TO CONQUER CANCER"

REGULAR PRICE	DESCRIPTION	SALE PRICE
4.95	PANCO-SOLED WORK BOOTS	3.95
3.95	COTTONADE WORK PANTS	2.50
.50	COTTON WORK GLOVES	.35
.50	STRIPED ENGINEERS' CAPS	.35
2.95	BLUE DENIM PANTS	2.50
5.50	SHARKSKIN JACKETS	4.50
8.95	TROPICAL DRESS PANTS	5.50
4.50	L.S. WOOL SWEATERS	2.95
10.95	CHALK STRIPED FLANNEL	7.50
3.95	L.S. SPORTS SHIRTS	2.95
2.50	COTTON PULLOVERS	1.75
3.95	CANVAS BOOTS and OXFORDS	2.95

MEN'S SUPPLY STORE

[illegible] GOVERNMENT STREET [illegible] PHONE [illegible]

BARGAINS IN "COWICHAN" INDIAN SWEATERS

Grade B Lines — Sizes 22 to 40

Priced At $6.00 to $12.00

THE CANOE

Koksilah, B.C.

2 Miles South of Duncan

— Open Sunday —

the '49 MONARCH

Arrives May 6 at

NATIONAL MOTORS LTD.

819 Yates St.

OPEN EVENINGS

For your convenience we will be open from 9 A.M. to 9 P.M., Monday through Friday. Come in after supper and see our wide selection of QUALITY USED CARS.

2 Lots to Serve You

The Island's Largest Used Car Dealers

SPENCER HOUSTON CAR SALES

945 - 951 YATES ST. B 1032

BIG, HANDSOME, LUXURIOUS

see the All-New 1949

MERCURY

We're proud to display the biggest, most beautiful Mercury in history. A low, road-hugging car that rides, steers, handles like no car you've ever driven before. Broad and spacious inside, with a wide-open view all round. And this big, all-new Mercury is the smoothest, quietest thing on wheels. Come in and see it.

At the Site of Our Proposed New Premises

CORNER QUADRA ST. and PANDORA AVE.

Gladwell MOTORS

VICTORIA'S MERCURY-LINCOLN DEALER

Colonist Want Ads for Results
Open 8 A.M. to 8 P.M.

COLONIST CLASSIFIED WANT ADS

Call Empire 4111 for Colonist Classified

The Daily Colonist

CLASSIFIED RATES

12c per line per day; 30c per line for three days; 54c per line for six days; $1.48 per line for one month (26 days). Above rates apply to consecutive insertions only. Contract rates on application. Minimum on two lines.

Births $1.00 per insertion.

Deaths, Funeral Notices, not exceeding 15 lines, $1.50 first insertion and $1.00 subsequent insertions. Each additional line 10c daily.

Marriages, In Memoriam Notices, Cards of Thanks not exceeding 12 lines $1.50 per insertion. Each additional line 12c daily.

A time limit for rebate on account of error or omission must be made within 30 days [illegible]

The Colonist will not be responsible for more than one incorrect insertion of any advertisement ordered for more than one issue.

When answering Help Wanted advertisements do not enclose original references; send copies.

1 BIRTHS

RUDOLPH—To Mr. and Mrs. Donald Rudolph, [illegible] born April 25, Douglas [illegible], weight 7 lbs 13 ozs. Both doing well. (Vancouver papers please copy)

STUBBS—To Mr. and Mrs. T. Stubbs, 23 Dayford Road, Langford, at the Royal Jubilee Hospital on April 28, 1948, a brother for Bryan.

2 MARRIAGES

BRADLEY-JASPER—The marriage is announced of Mrs. Jean Jasper to W. Ross Bradley. The ceremony took place on April 30, 1948, at Metropolitan Church, Rev. Dr. A. E. Whitehouse officiating.

GOUTIERE-OLDFIELD—Mr. and Mrs. K. J. Oldfield, 1106 Wychbury Avenue, announce the marriage of their second daughter Rosamond Joan Helena, to Julian Vernon de Goutiere, second son of Mrs. J. de Goutiere, 1102 Grosvenor Avenue, which took place at St. Paul's Naval and Garrison Church at 8 p.m., April 30, 1948, with Rev. Dr. R. H. Cleal officiating.

3 DEATHS

BROWN—At the Royal Jubilee Hospital on April 29, 1948, Mrs. Catherine Brown, beloved wife of Edmund Brown, 995 Hereward Road. She was born in Forres, Morayshire, Scotland, and a resident of Victoria for 39 years. She leaves to mourn her passing besides her husband, one son, Edmund Charles, at home; sisters and brothers in Forres, Morayshire, Scotland; also an uncle in Scotland and two aunts, Mrs. Gregory Stepler, South Dakota, and Mrs. McGregor of New York. The late Mrs. Brown was a member of the Women of the Moose, Victoria Chapter No. 23, and Daughters of St. George No. 218; also a member of the Women's Auxiliary, Canadian Legion, B.E.S.L. Britannia Branch No. 7. Funeral services will be held in the chapel of the Thomson Funeral Home on Monday, May 3, at 1.30, under the auspices of the Women of the Moose, Victoria Chapter No. 23, Rev. J. L. W. McLean officiating. Interment in the Colwood Burial Park.

BROOKER—At St. Joseph's Hospital on April 28, 1948, Mrs. Bena Brooker, aged 67, of 1053 Burdett Avenue, widow of Thomas C. Brooker, born in Sweden and a resident of this city for 60 years. She leaves three sons and two daughters: Paul Brooker, Vernon, B.C.; Kenneth Brooker, Seattle, Wash., and Robert Brooker, Cloverdale, B.C.; Mrs. W. E. Peters, Kamloops, B.C., and Miss Helen Brooker at home; one sister, Mrs. High[illegible], in California.
Funeral service in Hayward's B.C. Funeral Chapel on Saturday at 2 p.m. Cremation.

FINLAYSON—On April 30, 1948, at St. Joseph's Hospital, Forbes Finlayson, aged [illegible] years, beloved husband of Elizabeth B. Finlayson, of 1060 Craigdarroch. He was born in Ontario and has resided in Victoria for the past 20 years. The late Mr. Finlayson leaves to mourn his loss, besides his loving wife, two sons, Jack and Bruce, of Victoria (another son, Colin, was killed overseas in 1944, serving with the R.C.A.F.), and three daughters, Mrs. Elsie Harper at home, Mrs. W. McKenzie and Mrs. Ted Somers of Victoria, and four grandchildren, also two sisters in Toronto, Ont., and one brother in Edmonton, Alta. He was a member of Cascade Lodge, No. 5, A.F. & A.M., of Banff, Alta., and a member of the Beacon Hill Lawn Bowling Club and also a member of Metropolitan United Church.
Funeral services will be held in McCall Brothers Floral Funeral Chapel on Tuesday afternoon at 1 o'clock, Rev. Dr. A. E. Whitehouse officiating. Interment will be in Royal Oak Burial Park.

JONES—At St. Joseph's Hospital on April 30, 1948, Miss Agnes Jones of 2856 Austin Avenue, aged 83, born in Monmouth, Wales, and a resident of Victoria for 39 years. She leaves her brother, Conrad Jones of Salt Lake City, a niece, Mrs. Gertrude Evans of Powell River, B.C., and her sister-in-law, Mrs. Fanny Jones of Salt Lake City.
Funeral from Hayward's B.C. Funeral Chapel on Tuesday at 3 p.m. Interment in family plot, Ross Bay Cemetery.

LORDEN—Suddenly at the residence, 727 Wilson Street, on April 30, 1948, Henry Lorden.
Remains are resting at the Curry Funeral Home pending funeral arrangements.

MARK—On April 29, 1948, at the residence, 2463 Currie Road, Victor Sydney Mark, in his 63rd year, born in Kent, England, and a resident of Victoria for ten years, formerly of New Westminster, B.C. He leaves his wife at home, two sons, Cyril V. Mark and Thomas C. Mark, both in New Westminster; two daughters, Mrs. Doris Neal and Miss Hazel P. Mark, both at home; one sister and brother in Cornwall, England, and a brother in New Westminster.
Funeral from Hayward's B.C. Funeral Chapel on Monday at 1 p.m. Interment in Royal Oak Burial Park.

MITCHELL—At the Royal Jubilee Hospital on April 30, 1948, Mrs. Louise Lukey Mitchell, aged 72 years, born in Castleton, Ont., and a resident of Victoria for the past 30 years; late residence being 220 Denison Road. Survived by her husband William, at home.
Funeral services will be held in Memorial Chapel of Chimes of the Sands Mortuary Ltd. on Monday, May 3, 1948, at 3 p.m., Rev. W. R. Ashford and Rev. John Doyle officiating. Interment in the Royal Oak Burial Park.

NEILL—Passed away at the family residence, 614 Dunedin Street, on April 28, 1948, Thomas Neill, aged 63 years, born in Toronto, Ont., and a pioneer resident of this city for the past 60 years. Survived by one son, William Clyde Neill, Vancouver, B.C.; one sister, Mrs. M. Murphy of Peace River District, Alta., and a brother, George (Dude) Neill of Victoria. The late Mr. Neill was a member of Aerie No. 12, Fraternal Order of Eagles, and was employed by the Moore Whittington Lumber Co., Ltd., for over 40 years.
Funeral services will be held in the Memorial Chapel of Chimes of the Sands Mortuary Ltd. on Saturday, May 1, at 1.30 p.m., under the auspices of the Fraternal Order of Eagles, Rev. D. L. G. Gordon will officiate. Interment will be in Ross Bay Cemetery.

SAUNDERS—Passed away in North Vancouver on April 28, 1948, Mrs. Maria Saunders, in her 83rd year, widow of the late Walter Burton Saunders, who predeceased her on December 26, 1941, formerly of 307 Beechwood Avenue, Victoria. Survived by one daughter, Mrs. L. G. Cameron of Okotoks, Alta.; three sons, Dr. W. Gordon Saunders of North Vancouver, George C. of Chemainus, and Ross B. Saunders of Edmonton; also 14 grandchildren and seven great-grandchildren.
Funeral services will be held in the Memorial Chapel of Chimes of the Sands Mortuary Ltd., on Saturday, May 1, at 11 a.m. Mr. N. E. Hoffman will officiate. Interment will be in the family plot at Colwood Burial Park.

SPARROW—Passed away at the family residence, 2829 Shelbourne Street, on April 28, 1948, Joseph Sparrow, aged 81 years; born in Park River, N.D., and a resident of this city for the past four years. Survived by his widow Hazel at home; three sons, Roy and David of the R.C.N., Ward at home; two daughters, Mrs. W. O. Hatch of Gravelbourg, Sask., and Edna at home; also four brothers and three sisters in the United States.
Funeral services will be held in the Memorial Chapel of Chimes of the Sands Mortuary Ltd. on Saturday, May 1, at 3 p.m., Rev. W. L. McKay will officiate. Interment in the Royal Oak Burial Park.

SIMMONS—At the Veterans' Hospital, on April 29, 1948, there passed away Lewis Walter Simmons of 1440 Fort Street, at the age of 36 years. The late Mr. Simmons was born in Brantford, Ont., and moved to this province ten months ago. He leaves to mourn his passing his loving wife and one son, John, at the family residence, and his parents in Brantford, Ont.; one sister in Orillia, Ont.; also one aunt in Mission, B.C., and one uncle in New Westminster, B.C. Remains are resting at the Curry Funeral Home pending further arrangements. (Brantford papers, please copy.)

3 DEATHS

ST. GEORGE—There passed away on April 29, 1948, after a lengthy illness, George Herbert St. George, at the age of 52 years, born in Birkenhead, England, and had resided in this city for eight years. The late Mr. St. George leaves to mourn his loving wife and daughter Dorothy, at the family residence, 2561 Bowker Avenue, and one son in U.S.A.
Private funeral service will be held this morning at 10.30 from the Curry Funeral Home, Rev. Wm. Hills of St. George's Church officiating, followed by cremation at Royal Oak Crematorium.

6 FUNERAL DIRECTORS

SANDS MORTUARY LTD.
Funeral Directors
[illegible]
Reasonable Charges
Lady Attendant
QUADRA AT NORTH PARK STREET
Phone E 7511

THE CURRY FUNERAL HOME
Opposite Christ Church Cathedral
980 Quadra Street
Phone G 5512

B.C. FUNERAL CO. (HAYWARD'S), LTD.
(Established 1867)
Moderate Charges Lady Attendant
734 Broughton Street
Phone E 3614

McCALL BROS.
The Floral Funeral Chapel
David M. McCall James M. McCall
Graham E. McCall Percy A. McCall
and Associates
1400 Vancouver Street Phone G 2012

THOMSON FUNERAL HOME
[illegible]
Lady Assistant — Hammond Electric Organ
1625 Quadra Street Phone G 2612

7 FLOWERS

ALL BRANCHES OF FLORAL ART. Funeral pieces artistically designed. 1554 Yates. Island Florist. [illegible]

ALL Floral Work Artistically Designed. We grow our flowers. Brown's Victoria Nurseries, 618 View St. G 6615; G 2021

ANY FLORAL DESIGNS at lower prices. N. B. Pollock, 1115 Douglas. G 5315.

10 COMING EVENTS

A MEMBERSHIP MEETING OF THE C.C.F. Lower Island Conference will be held on Sunday, May 2, in the Woodward Hall, Fairfield Avenue, at 2 p.m. Grant McNeil will give a discussion on the subject, "The C.C.F. Stand on Foreign Affairs." All members are urged to attend.

A BARREL OF FUN! HOMESTEADERS Saturday "Crystal" old-time dance at Auditorium, 1412 Broad St., this week only, 9-12. 50c. All welcome!

A REAL OLD-TIME DANCE EVERY Saturday, 9 till 12. Lake Hill Hall. Scale's Orchestra. 50c. Coffee.

A BETTER OLD-TIME DANCE EVERY Wednesday, with Stewart's Orchestra, at the Arcade (Broad and View).

AT COLWOOD HALL—DANCING EVERY Saturday evening, 9 to 12. Mrs. N. Bertucci's orchestra. Admission 35c.

BRENTWOOD SUMMER DANCE TO-night. Island Band Wagon Orchestra.

BOWLING—OPEN ALLEYS AFTERNOON and evenings. Arcade Alley, Pemberton Building.

DANCE EVERY SATURDAY NIGHT, LEgion Hall, Mills Road, Sidney. Country Club Orchestra. Admission 50c.

DANCE TO THE WESTERN MOUNTAINeers, Douglas C.C.F. Hall, opposite Saanich Fire Hall, every Saturday, 9-12. Modern and old-time. 35c.

DANCE, OLD-TIME AND MODERN, every Saturday, C.C.F. Hall, 857 Pandora Avenue. 9 p.m. Good music.

LET'S GO RIDING—THE RANCH SADdle Ponies. Phone Albion 111Q.

McMORRAN'S SEASIDE DANCING PAvilion, Cordova Bay. Dancing every Saturday night, 9-12. Stan Cross' Orchestra. Tombola prizes. Dance in the friendly atmosphere at McMorran's.

NORTH WARD HALL, 804 KINGS ROAD. We have everything for weddings, parties, etc., including arch, juke box, catering, etc. Phone E 1044, E 3778.

OLD-TIME DANCE, SATURDAY, FRASER Street Hall. Stewart's Orchestra; coffee, prizes; admission 50c.

OLD-TIME DANCE, MRS. BOWES' ORchestra, Langford Community Hall, Saturday, May 1.

OPEN DOOR SPIRITUALIST CHURCH afternoon tea and home cooking, 2.30 till 5 p.m. 1000 Cook Street.

SKATING EVERY NIGHT — DOUGLAS Roller Gardens, 2950 Douglas.

11 WANTED—MALE HELP

A FULLY-EXPERIENCED SAWYER millwright wanted. Apply 749 Topaz Ave. Phone E 2182.

BOY WANTED, ABOUT 16, WORK SATurdays, Lake Hill district. Box 9396, Colonist.

CAPABLE BOY FOR MODERN DAIRY farm. Previous experience unnecessary. Box 9430 Colonist.

ENERGETIC REAL ESTATE SALESMAN wanted by established office with ground-floor location. Reply in strictest confidence. Box 9607, Colonist.

FULL-TIME LOCAL SALES WORK DURing vacation period for three commerce U.B.C. students. Must have car. Splendid income. Write immediately. Assured interview. Box 9377, Colonist.

GARDENER WANTED, TWO DAYS A week, steady job, Lake Hill district. Box 9385, Colonist.

MAN WANTED FOR JANITOR AND maintenance work for restaurant. Apply to the Chef, Terry's Cafe.

OPENING FOR PART-TIME INSPECTOR to make insurance and credit reports for Victoria and immediate vicinity. Must have car, also a knowledge of community and preferably able to type. Good opportunity for pensioner to increase his income. Box 9370, Colonist.

OFFICE BOY, 17-19 YEARS, MATRICUlation preferred for sales department of local manufacturing company. Apply giving full particulars to Box 9402 Colonist.

ONE ROOFING SALESMAN. APPLY phone G 3330.

WANTED IMMEDIATELY
SINGLE MEN AND MARRIED COUPLES FOR DAIRY AND MIXED FARMS ON VANCOUVER ISLAND. MUST BE EXPERIENCED.
APPLY
DOMINION-PROVINCIAL FARM LABOR SERVICE
604 BROUGHTON STREET
VICTORIA

SALARY AND COMMISSION FOR AN experienced fire and auto insurance man. Must have good knowledge of matters pertaining to this business. Box 9338 Colonist.

SALESMAN REQUIRED FOR SMALL manufacturing concern. Call at 2810 Quesnel Street between 9 and 10 a.m.

TWO YOUNG MEN BETWEEN AGES 17-30 for employment as office clerks in the office of detectives, Victoria City Police. Must be good typists; knowledge of shorthand would prove useful. Starting salary, $85 per month with annual increments. Applicants must be alert, physically fit and of good physique, willing to learn police work with a view to entering the force later. Application forms are available at the office of the Civic Service Committee, City Hall, and must be submitted not later than 5:00 p.m., Wednesday, May 5, 1948.

TELEGRAPH MESSENGERS, DAY work. C. N. Telegraphs, 400 View Street.

UNIVERSITY STUDENT FOR IMMEDiate summer work. Must be over 21, able to meet public. No selling. Car a help. Apply P.O. Box 1004.

WANTED — EXPERIENCED WASHER and refrigerator repair man by large departmental store. Apply Box 9646, Colonist.

Complete Radio Programs for Saturday

Information on radio programs is supplied by the individual stations. The Colonist prints programs, corrections and changes as submitted and does not assume responsibility for inaccurate listings.

	CJVI—900 kc.	CBR—1130 kc.	KIRO—710 kc.	KOMO—1000 kc.	KJR—950 kc.	KVI—570 kc.	CJOR—600 kc.	CKWX—980 kc.
8 00	News	News	Garden Gate	Frank Merriwell	Rhythm Roundup	Frank Hemingway	News	News
8 15	Music of Waltz	Pick of the Hits	Corral	Frank Merriwell	News	Rise and Shine	Musical Charm	Top o' the Morning
8 30	Music of Waltz	Sample Case	Bob Garred	Al Trace	Music for Breakfast	News	Billy Browne	News and Markets
8 45	Music of Waltz	Morning Devotions	Ed East and Polly	Sam Hayes	Fire Department	Alan Lomax	Billy Browne	Hal Black
9 00	News	B B C News	News	Charlie Long	Shopper's Special	Naval Air Service	Billy Browne	News
9 15	Hit Parade	Records at Random	Let's Pretend	Charlie Long	Shopper's Special	Garden Guide	Billy Browne	Fran Rogers
9 30	Hit Parade	Land of Supporting	Jr Miss	Ed McConnell	Shopper's Special	News	Piano Interlude	Jillicum Time
9 45	Chapel by Road	Land of Supporting	Jr Miss	Ed McConnell	Shopper's Special	Quartette	Home Service News	Pilgrim Time
10 00	Six for One	Bandstand	Armstrong Theatre	Jack Gregson	News	Glenn Hardy	Parent-Teacher	News
10 15	Six for One	World Church News	Armstrong Theatre	Jack Gregson	Ann Sterling	Treasury Quest	The People Ask	Bob White Show
10 30	Newscast	Lord Caresser	Hi-Sea to Football	News	Land of the Lost	Radio Kids	On Parade	Bob White Show
10 45	Y.M.C.A. Show	News Weather	News	Kitchen	Land of the Lost	Radio Kids	News	Bob White Show
11 00	Make Mine Music	Music Pictures	Music for You	Farm and Home	American Farmer	To Be Announced	Al Goodwin	News
11 15	Make Mine Music	Music Pictures	Music for You	Farm and Home	American Farmer	[illegible]	[illegible]	[illegible]
11 30	[illegible]	[illegible]	[illegible]	[illegible]	Hollyw'd Headlines	To Be Announced	Rodeo Rhythm	Housewives Quiz
11 45	Make Mine Music	Music Pictures	County Fair	Meet the Meeks	Boy Scouts of U.S.	To Be Announced	Rodeo Rhythm	Song of the Day
12 00	Jubilee Jackpot	Nation's Orchestras	Mary Lee Taylor	The Andrews	Child's World	To Be Announced	Rodeo Rhythm	News
12 15	Jubilee Jackpot	Nation's Orchestras	Mary Lee Taylor	The Andrews	Child's World	This Week	Rodeo Rhythm	Carl Cames Calling
12 30	Newscast	Nation's Orchestras	Give and Take	Veterans' Journal	Child's World	Voices of Strings	News	News
12 45	Soccer Scores	Nation's Orchestras	Give and Take	Veterans' Journal	Rhythm Makers	Voices of Strings	Rodeo Rhythm	Waltz Music
1 00	Record Remote	United Nations	News	Doctors Today	News	News	Rodeo Rhythm	News
1 15	Record Remote	United Nations	Washington State	Doctors Today	South of Border	To The Ladies	Rodeo Rhythm	[illegible] Time
1 30	Six for One	Piano Quartet	Free For All	Piano Quartet	Symphony	Harmony Hoedown	Rodeo Rhythm	Swing Show
1 45	Six for One	Piano Quartet	Free for All	Piano Quartet	Symphony	Harmony Hoedown	Rodeo Rhythm	Swing Show
2 00	High School Show	Ballet Club	Make Way for Yth.	Research Report	Symphony	Talent Hunt	Rodeo Rhythm	Swing Show
2 15	Prairie Special	Ballet Club	Make Way for Yth.	Your Arboretum	Symphony	Talent Hunt	Rodeo Rhythm	Swing Show
2 30	Prairie Special	Ballet Club	Saturday at Chase	Dr. I. Q. Jr.	Sports Show	Opinionaire	Mel Torme	News
2 45	Prairie Special	Ballet Club	Sat. at the Chase	Dr. I. Q. Jr.	Sports Show	Opinionaire	Trio	Our Fellowship
3 00	Great Voices	Musical Program	Orchestra	News	Band Show	Reviewing Stand	News	Disc Jockey [illegible]
3 15	Great Voices	News	Orchestra	News	Band Show	Reviewing Stand	Music Unlimited	Trail Riders
3 30	Al Goodman	N B C Symphony	Orchestra	Orchestra	Melodies	Saturday Sideshow	Empire Echoes	Off the Record
3 45	Al Goodman	N B C Symphony	Orchestra	Orchestra	Rex Maury	Saturday Sideshow	Empire Echoes	Off the Record
4 00	News	N B C Symphony	Cross Section	Orchestra	Junior Junction	Sports Review	Music Unlimited	News
4 15	900 Club	N B C Symphony	Cross Section	Orchestra	Junior Junction	Frank Hemingway	Music Unlimited	Off the Record
4 30	900 Club	Here's to Romance	Red Shield	Curtain Time	McNellis-Sheldon	Serenade	Music Unlimited	Off the Record
4 45	900 Club	Culture in Quebec	Larue-Le Sueur	Curtain Time	McNellis-Sheldon	Christian Science	Music Unlimited	Off the Record
5 00	900 Club	Tea Dance	Mr Ace	Orchestra	Quartet	Lone Wolf	Music	Safety Club
5 15	900 Club	Tea Dance	Mr Ace	Orchestra	Veterans' News	Lone Wolf	Folk Music	Safety Club
5 30	900 Club	Sports This Week	Sports Time	Heirs to Veterans	Bible Messages	Tree of Fame	Sports News	Red Ryder
5 45	News	Sports College	Boxing Adventures	[illegible]	Dorothy Fuchheim	Tree of Fame	Music Unlimited	Red Ryder
6 00	Salon Orchestra	C B C News	George Fisher	News by Note	This Is Jazz	American Legion	Music Unlimited	News and Weather
6 15	Salon Orchestra	To Be Announced	Candlelight	News	This Is Jazz	Songs of the West	Music Unlimited	Report Victoria
6 30	Teen Tunes	Rhythm Serenade	C. Collingwood	Folk Tunes	Commentator	The Kids	Music Unlimited	Bob White Show
6 45	Teen Tunes	Rhythm Serenade	News	Peterson	Sports	The Kids	Music Unlimited	Bob White Show
7 00	Prosperity Pattern	Northern Lights	Dear KIRO	Kay Kyser	To You Tonight	Take a Number	Clockhouse	News and Sport
7 15	Prosperity Pattern	Northern Lights	Max Dolin	Kay Kyser	News	Take a Number	Clockhouse	Story Behind Scene
7 30	Spike Jones	Male Call	Padded Cell	Grand Ol' Opry	Mr. Malone	All Star Western	Spotlight Review	The Bible
7 45	Spike Jones	Male Call	Padded Cell	Grand Ol' Opry	Mr. Malone	All Star Western	Spotlight Review	[illegible] Church
8 00	Com. Freedom	This Week	Sat Night Serenade	Life of Riley	Serenade	Orchestra	News	Prairie News
8 15	Lynn Murray	To Be Announced	Sat Night Serenade	Life of Riley	Serenade	Orchestra	Parliament Hill	[illegible]
8 30	Nat Brandwynne	Life of Riley	First Nighter	Truth or Consequences	Russ Dolan	Hawaii Calls	Orchestra	Western Theatre
8 45	Nat Brandwynne	Life of Riley	First Nighter	Truth or Consequences	Russ Dolan	Hawaii Calls	Orchestra	Western Theatre
9 00	All Star Revue	Share the Wealth	People Next Door	Hit Parade	Lone Ranger	Glen Hardy	Town Meeting	[illegible]
9 15	All Star Revue	Share the Wealth	People Next Door	Hit Parade	Lone Ranger	[illegible]	Town Meeting	[illegible]
9 30	[illegible] Kate	Chamber Music	It's a Great Life	Music Hour	Challenge of Yukon	[illegible]	Town Meeting	Mystery Traveler
9 45	[illegible] Kate	Chamber Music	It's a Great Life	Music Hour	Challenge of Yukon	News	Town Meeting	Mystery Traveler
10 00	[illegible] Pops	C B C News	[illegible] Burrows	Judy Canova	[illegible] Busters	Orchestra	News	News
10 15	Pop on Pops	[illegible]	Hoagy Carmichael	Judy Canova	[illegible] Busters	News	Rose Ballroom	Al Goodwin
10 30	[illegible]	[illegible]	Vaughn Monroe	Orchestra	News	[illegible]	Rose Ballroom	[illegible]
10 45	Saturday Party	[illegible]	H. J. Reynolds	Orchestra	[illegible]	[illegible]	Music Hall	[illegible]
11 00	Saturday Party	Dinner Hour	News	News	Classic Hour	To Be Announced	News	News
11 15	Saturday Party	Dinner Hour	[illegible] Reports	[illegible]	Classic Hour	To Be Announced	Party Time	Bill Ward's
11 30	Saturday Party	Ballroom Orchestra	Orchestra	United States Navy	Classic Hour	To Be Announced	Party Time	Doghouse
12 00	News and Sign Off	Orchestra News	Stars in the Night	Voice of the Army	Classic Hour	News	Partytime	Doghouse

13 WANTED—MALE HELP

WANTED — REPORTER FOR WEST Coast morning paper. Reply to Box 9371 Colonist. Our staff have been informed of this.

WAITER WANTED. APPLY ONLY BY letter giving age, experience, references. Secretary, Elks Club, 732 Cormorant St.

WANTED MAN WITH CHAIN SAW TO fall and cut cordwood; also a caller to 'fall logs.' Phone Keating 8F.

WANTED—MAN OR BOY TO CUT lawns, etc., week-ends, in Oak Bay. 708 Island Road.

YOUNG MAN FOR LIGHTING FIXTURE and lamp sales in large store. Must be willing and neat in appearance. Box 9319 Colonist.

YOUNG MAN 16 TO 18 YEARS OF AGE. Steady employment. Apply Standard Steam Laundry, 9 a.m., today.

13A SALESMEN AND AGENTS

SALESMAN—EXCELLENT OPPORTUNIties. Commission. Call 201 Fort Street.

13B SCHOOLS AND COLLEGES

MEN URGENTLY NEEDED

FOR WORK AS POWER SAW OPERATORS
The B.C. Logging Power Saw School Gives Practical Training, as Follows:

1. Mechanical assembly maintenance.
2. Saw filing, making and repairing.
3. Falling and bucking in the woods.

This advanced training qualifies you for immediate employment in one of the best-paid industries. Offered exclusively by

B.C. LOGGING POWER SAW SCHOOL

VICTORIA SCHOOL, 505 Pisgard Street
Day and Night Classes — Phone G 5751
Vancouver School, 1060 Main Street

HELP WANTED

BOOKKEEPER, SOME TYPING EXPErience, steady work. Box 9399, Colonist.

WANTED — POWER MACHINE OPERators for the manufacture of ladies' apparel. Applicants please give all particulars of experience, etc. Box 9814, Colonist.

14 WANTED—FEMALE HELP

COMPETENT STENOGRAPHER (SINgle), under 30 years of age for general office work. Commencing salary, $85 per month. Reply giving full particulars, to the Chairman, Civic Service Committee, City Hall, not later than Monday, May 3, 1948.

COOK-GENERAL WANTED FOR VANcouver for small adult family. Must be experienced; wages $75 per month. Advertiser will interview in Victoria this week. Box 9307 Colonist.

COOK-GENERAL WANTED FOR VANcouver adult family. Must be experienced. Wages $75 per month. Advertiser will interview in Victoria this week. Box 9307 Colonist.

COOK GENERAL, PERMANENT—LIGHT but careful cooking for semi-invalid. Live in; good wages; other help kept. Box 9712 Colonist.

CASHIER FOR RESTAURANT, CIGARettes, magazine, etc. Permanent. Apply Box 9609, Colonist.

CAPABLE WOMAN CLEAN COOK, GENeral light housework. Sleep in. B 6717.

DOMESTIC DAILY HELP WANTED BY quiet couple in new house, Uplands district. Apply Box 9637 Colonist.

DISPATCHER FOR SUBURBAN TAXI office. Box 9462 Colonist.

EXPERIENCED HOSIERY MENDER—Good steady position for right person to work on commission or salary basis, store hours or to take home. Box 9361 Colonist.

EXPERIENCED HAIRDRESSER WANTed by Maison Dudley Beauty Salon, 2187 Oak Bay Avenue. Please write, giving experience, etc.

EXPERIENCED WAITRESSES WANTED. Apply Vogue Coffee Shop, Douglas Street.

EXPERIENCED PRESSER WANTED, OR one willing to learn. Apply in person, Page the Cleaner, 2979 Douglas Street.

EXPERIENCED FOUNTAIN GIRLS. Apply Dining-room, Terry's.

GRADUATE NURSES ARE REQUIRED for general duty at Quesnel Hospital. Salary $145 gross monthly. Fare to Quesnel and two weeks holiday after six months service. Twenty-three-bed hospital with separate Nurses' Home. Apply Secretary-Superintendent.

GENERAL OFFICE CLERK — SHOULD be good at figures and typing. Good opportunity. Apply, giving full particulars as to age, marital status and salary expected to Box 9401 Colonist.

GIRL FOR HOUSEWORK, LIVE IN, good wages, steady employment. E 4668.

GIRL FOR COFFEE SHOP — EXPERIence not necessary. G 7771.

INSURANCE STENOGRAPHER WANTED by well-established real estate and insurance office. Must be qualified and fully experienced in fire and auto insurance work. State age, wages expected and experience in first letter. Box 9646, Colonist.

JUNIOR STENOGRAPHER FOR STORE. Must be bright and co-operative. Box 9327, Colonist.

MIDDLE-AGED CAPABLE LADY TO assist in home from 1 to 6 daily except Sunday, in Uplands district. Monthly salary. Phone B 1877.

SKILLED MASSEUSE FOR ELDERLY woman patient about one hour daily at 2326 Upper Terrace Road, near bus stop at Beach Road. Phone E 7675.

STENOGRAPHER — FEW HOURS PER week, permanent pleasant work. Have dictaphone. Box 9886, Colonist.

WANTED IMMEDIATELY — 3 REGIStered nurses for general duty in a 40-bed hospital situated at Nakusp, B.C., in the beautiful Upper Arrow Lake. Salary $130 a month. Eighteen days sick leave and four weeks vacation per annum with pay. For further information apply Miss J. Cowe, Matron, Arrow Lakes Hospital, Nakusp, B.C.

WANTED COOK-GENERAL, BETWEEN 30 and 45 years of age for adult family. Help comes in part laundry sent out. Pleasant room, good salary. Permanent position for right person. Apply Box 9537 Colonist.

WANTED COLLEGE GIRL OR OTHER young lady for light housework three hours daily except Sunday. Wages, $25 per month. Box 9480, Colonist.

WANTED EXPERIENCED INSURANCE stenographer. Apply F. R. Brown & Sons, Ltd., 1112 Broad Street.

WOMAN OR GIRL FOR HOUSEWORK and care for invalid, sleep in. 803 Michigan St.

WOMAN FOR HOUSEWORK BY DAY, North Quadra district. Bungalow. Good wages. Phone E 2529.

WAITRESS WANTED—APPLY SAVOY Cafe.

WOMAN TO TAKE CARE OF HOUSE and two children, sleep in. G 8932.

WAITRESS WANTED IMMEDIATELY. Apply James Bay Hotel dining-room.

16 AGENTS WANTED

FYRFOE, NEW GUARANTEED PRODuct. Flame-proofs almost any fabric. Reduces fire hazards, saves lives and property. Attractive local and district sales proposition. Fyrfoe, Cornwall, Ontario.

HERE'S A NATURAL—NEW PATENTED tool multiplies man's strength 31 times. Needed by autoists, farmers, lumbermen, builders, garagemen, transports, public works. Attractive sales proposition. Pairsteel Co., Ltd., Cornwall, Ont.

17 SITUATIONS WANTED—MALE

A BETTER SEPTIC TANK, GREASEtrap, sewer, tile drain installed, cleaned, repaired. A trained specialist on wet basements. Advice on drainage problems. All workmen fully experienced. We offer you service with civility and a 24-hour service. Roy Maycock, B 6391 day, B 2992 night. "Use our budget plan."

A YOUNG MAN OF NEAT APPEARANCE is interested in learning automotive business. 8 years' experience in general office work and accounting. Good references. Victoria born. Work particularly desired is part time office and part time sales, stockroom or service. Please call G 1874.

A COMPLETE SEPTIC TANK AND drain, grease trap service. Cleaned, repaired or installed, 14 years' experience. A job you can depend on. No other connections. Phone Gordon Maycock E 8388.

ACCOUNTING AND BOOKKEEPING and business guidance for all businesses. Auditing, income tax, payrolls, books set up, kept; part time or monthly. Reasonable. E 7387.

ALL RESPONSIBILITY TAKEN, TOPping, removing dangerous trees. Cut any length. Chain saw. Stumps removed. Reasonable charges. E 7950.

ACREAGE GARDENS PLOUGHED AND disced, also rotary tilling and excavating, with Ford tractors. Jewkes, E 7377.

ACREAGE LOTS, GARDENS PLOUGHED, disced and back-filling. Excavating. J. Boston, 1479 Lang Street. G 2338.

ANY TYPE OF TRACTOR WORK—Ploughing, discing, leveling, back-filling, excavating. E 9901.

ALL DANGEROUS TREES, ALSO stumps removed, hauled away; power saw. E 4239.

ACREAGE, GARDENS OR LOTS ploughed, back-filling and excavating. E. P. Fleck, 2861 Victor. E 7642.

ATTENTION, HOUSEWIVES—TRUCKER, clean backyard, basement, haul rubbish, reasonable. Phone G 8406.

ACREAGE, GARDENS, PLOUGHED AND disced. Also rotary tilling and excavating with Ford tractors. Jewkes, E 7377.

ALL LINES OF WORK — VETERANS. Evenings, week-ends. G 8034, B [illegible]

ATTENTION — HANDYMEN VETERANS do all odd jobs. Need work. E 0784.

ACREAGE LOTS GARDENS PLOUGHED, disced. S. Jordan, E 9435.

BE YOUR OWN MOVER, 4 FT. X 12 FT. furniture van with driver, $3 per hour, in city. Dump truck for hire. B 3497.

CHAUFFEUR - MECHANIC - GARDENER, 30 years with D.V.A. Montreal. First class. L. Lachapelle, Sidney Post Office.

COOK, 32 YEARS' EXPERIENCE, DEsires permanent position. Box 9422 Colonist.

CARPENTER WORK, HANDYMAN. Phone G 6675.

EAVESTROUGHING AND DOWNPIPES cleaned, repaired and renewed. Free estimates given. Phone E 3400.

FAMILY MAN, HOUSE OR FARM FOR lease, five rooms or more, with option to buy, within 15-mile circle of Victoria, or position of farm manager. Box 9006, Colonist.

FALLING, BUCKING, TIMBER CUT. The one-man power saw; $3 hour. Contract. Phone E 2811.

FIRST-CLASS CARPENTER WANTS A job, framing house, finishing, repair jobs or alterations. Phone B 9417.

FOR LIGHT TRUCK AND DRIVER phone B 1305 after 5.

GARDENS OR LOTS PLOUGHED BACK filling and excavating. C. B. Carlson, B 1367.

HAVE 3-TON TRUCK WITH 3-YARD dump box. Would like to get work hauling gravel, ties, lumber, etc. 1181 Yates St.

HANDYMAN DESIRES CASUAL LABOR, afternoons. E 8137.

HANDYMEN, VETERANS. DO ANYthing. Have light delivery. G 6013.

LOADING MACHINE, DUMP TRUCK, for hire. Plastering, stucco and general cement work. Rock and stump blasting. Sand, gravel. Trace G 3023.

MAN AND WIFE AS CARETAKERS... Hotel summer resort or auto court. E 1981.

PHONE B 2775 FOR ALL ODD JOBS, painting, lawns, etc. Experienced janitor service.

17 SITUATIONS WANTED—MALE

PLOUGHING, EXCAVATING, GRADING [illegible] F. H. Reddier, B 8011.

STRONG MAN AVAILABLE FOR GARden work, one day weekly. Box 9484 Colonist.

SALESMAN, REAL ESTATE, WITH CAR desires post with well-established firm. Box 9580, Colonist.

SAANICH SEPTIC TANK SERVICE
E 8191

THE ONLY SANITARY SEPTIC TANK Service in Victoria. We pump out your tank and haul it away.

DUNCAN SEPTIC TANK SERVICE
P.O. Box 543, Duncan

TILE SETTER—EXPERT WORK, BATHrooms, sinks, fireplaces. Free estimates. G 4483.

TREE FALLING, CUT UP STUMPS taken out, branches hauled away. Wood cut. Colebert. Phone F 5960.

TILE SETTER, HEARTHS AND BATHrooms. Experienced craftsmen. All tile factory guaranteed. E 3848, G 4483.

TREES TOPPED OR FELLED AND bucked. Free estimates given. Experienced men. Phone E 2420.

VETERAN AND WIFE WOULD LIKE caretaker's job, apartments. E 0384.

17A PAINTERS AND DECORATORS

A1 PAPERHANGING, INTERIOR OR exterior painting, kalsomining, small repair work, etc. We guarantee you the best immediate service. We employ experts only. Established 30 years. Acme Decorators. T. Harker, E 2771 or E 7936.

ALL PAINT AND SUPPLIES—FRANK Clarkson, retail paint store, general painting contractor, 922 Pandora Ave. G 7838.

A ROOM PAINTED READY TO USE in four hours. G 1065 for fast service and most reasonable price. All veterans. A miracle! Try it! See it!

A JOB YOU CAN DEPEND ON WHEN you phone Empire 1831 for all your painting, decorating and spray painting. Estimates free. W. E. Perridge.

A BETTER-CLASS INTERIOR AND EXterior painting and paperhanging, etc. First-class decorating at a reasonable price. Western Decorators. E 5007.

A. B.C. DECORATORS. FREE ESTImates. Painting, brush or spray; decorating, paper hanging. Quick service for lexalum Venetian blinds. G 3614.

ALL PLASTERING AND STUCCO WORK done promptly; any texture. E 5226.

A. B. TRIPP—PAINTING, DECORATING, paperhanging. E 0786.

ARMSTRONG — E 5318 — PAINTER, Decorator.

ANDERSON BROS., PAINTERS, INTErior and exterior. Phone G 3188.

C. T. LONGMAN, DECORATOR, PAINTing, spraying and paperhanging. Phone E 5606.

CULLINGFORD, E 7070 — PAINTING, paperhanging and decorating.

EXPERIENCED PAINTER WANTS INterior work. Satisfaction guaranteed. Charges moderate. E 5416.

ECONOMY PAINTERS. G 4818.

F. WOODCOCK, PAINTING, DECORATing and paperhanging. Phone B 3306.

GEO. E. GOODWIN, FORMERLY OF REgina, interior and exterior decorating. Satisfaction guaranteed. G 0180, 2326 Stevens. Established 1911.

INTERIOR AND EXTERIOR PAINTING and decorating, first-class work, reasonable prices. For estimates A. V. Anderson, 512 Ridley Street. Phone B 8418.

INTERIOR AND EXTERIOR PAINTING, spraying roofs, stucco, etc. For a good job phone E 4239.

MODERN ART DECORATORS WILL handle all your painting problems. Houses, yachts and small craft our specialty. Phone B 5134. Estimates free.

PAINTING AND DECORATING, PAPERhanging. Estimates free. Work guaranteed. G 3448, E 2037.

PAPERHANGING, PAINTING AND plaster patching; general repairs. E 0457.

PAPERING — $10 A ROOM UP. FREE estimates. Phone E 2230.

PLASTERING, STUCCO REPAIRS, rooms replastered. E 9777.

PAPERHANGING AND PAINTING. NO job too small. Free estimates. B 4170.

PAPERHANGING, PAINTING, WORK guaranteed. Phone G 8414.

STUCCO PAINTING, STUCCOING, patch plastering. Prompt attention. Phone E 9141.

L. H. LOGAN E. CONRAD
G 4034 B 5643
Painting and Decorating

$10 UP PAPERS THAT ROOM, INcludes paper. B 1837. D. Smythe.

$10 UP PER ROOM, PAPER SUPPLIED. G. W. DECORATORS - E 5416.

PEOPLE WILL STARE

AT your floor painted with "Fin-Glaze" Floor Enamel. It's easy brushing, economical and produces a tough elastic film with a beautiful high gloss, that is made to stand severe wear.

ISLAND PAINT SUPPLY CO.
E 3331 1133 QUADRA STREET G 6018

YOUR HOME IS YOUR BIGGEST ASSET

We can add to its value by skillful painting and decorating. Let us give you a free quotation of the cost.

SCOTTISH DECORATORS
G 0481

17C CARPENTERS AND CONTRACTORS

ANY FRAME CONSTRUCTION CONsidered by day or contract. First-class workmanship by veteran organization. A. C. Ersted & Son, E 0210.

A CEMENT FOUNDATION, FLOORS, sidewalks, driveways, etc.; large or small. Septic tanks, tile drains or repairs. Phone E 6363. Estimates free.

17 SITUATIONS WANTED—MALE

ALL TYPES OF CONCRETE, SEWERS and TILE DRAINS. JOHN HUNT — PHONE E 3069.

ALTERATIONS, NEW CONSTRUCtions. Workmanship guaranteed. P. B. Bullieant, contractor. E 6831.

ALL TYPES BRICKWORK, CHIMNEYS and fireplaces built and repaired. Phone [illegible]

ANYTHING IN BRICK WORK — CHIMneys and fireplaces built or repaired. E 9406.

A1 JOB ON SEWERS, TILE DRAINS, concrete. W. Birch, E 8857.

ALL BRICKWORK, CHIMNEYS AND fireplaces built and repaired. E 1135.

ALTERATIONS, BUILDING and repairs. Roofing a specialty. T. Clarke, E 4626.

A. E. DONG, ALTERATIONS, PAINTing, [illegible] E 0772.

BE SATISFIED. HAVE YOUR OAK floors laid of your old floors sanded and finished by Leo Jones & Co. Phone G 4244. B [illegible]

BRICKWORK, FIREPLACES, CHIMneys, etc. [illegible] F. G. and J. E. Stahl, 1085 Dysart Rd. [illegible]

BRICKLAYER — FIREPLACES, CHIMneys designed, built or repaired. Satisfaction guaranteed. E 3600. Cliff Faulkner.

BUILDING CONTRACTOR — WARREN Long. E 1968. Alterations, repairs, etc.

CONCRETE SEWERS, DRAINS
Rock Blasting Top Service
And a Good Job Every Time
Phone PAUL SALUSKI, B 2414
2345 Oak Bay Avenue

CEMENT WORK FOUNDATIONS, floors, sidewalks, etc. Septic tanks, tile drains, sewers. Satisfaction guaranteed. Cambray & Underwood. E 5771.

SQUARE DEAL CONSTRUCTION
CARPENTRY, ALTERATIONS, REPAIRS, fencing, additions. Any repair around the home. Nothing too small. E 4360.

CARPENTRY AND GENERAL REPAIRS. Work guaranteed. Immediate service. Also small paint jobs. G 1068.

CROCKER, CEMENT CONTRACTOR, B 1767. Anything in concrete. Big or small. We service every call.

CONCRETE MIXERS, BARROW, $4 day. Screw-jacks 25c. Dent's. G 3700.

CROYDON CONTRACTORS
DRIVEWAYS, Sidewalks, Fencing, Small Carpentry alterations. We served you over there, let us serve you here. Phone E [illegible]

DOUGLAS - CEMENT WORK, LARGE or small jobs welcome. Prompt service. Phone B 6557.

ELECTRIC CEMENT MIXER, RUBBER-tired wheelbarrow, $4.50 per day, delivered. B 6193. 76 Crease Avenue.

EXPERT CARPENTER — ALTERATIONS and repairs. Prices reasonable. E 4276.

HOUSEHOLD REPAIRS, CARPENTRY, shingling, painting, spray painting specialty. G 3330.

J. C. UMPHREY — ELECTRICAL CONtractor. Estimates free. G 2193.

NEW HOMES, ALTERATIONS AND REpairs. Estimates given. S. R. Welsmiller. Phone B 1253.

PLASTERING AND STUCCOING — TWO veterans have joined forces. We served you once; let us serve you now. Please phone E 4806.

PHONE G 5220, R. J. WATSON, FOR THE roof of distinction. Guaranteed roofing, asphalt or cedar. Terms.

PHONE G 8551 FOR GUARANTEED roofing, either cedar shingles, asphalt.

ROOFING, BRICK SIDING, GUTTERS, insulation, etc. Contract rates. 20 years' experience. Immediate attention. For free estimates E 8081.

ROCK DRILLING AND BLASTING AND general cement work. W. Trace, B 5044.

SEWERS, SEPTIC TANKS, DRAINS, ETC. installed or repaired. Roy Maycock, B 6391 day, B 2992 night.

STUCCO WORK DONE — PHONE E 2928.

YOUNG MAN, 18 YEARS, WOULD LIKE to learn garage work. E 1724.

ROCK BLASTING CONCRETING
SEWER AND DRAIN INSTALLATION
A. J. BARR — G 5102

17D PLUMBING AND HEATING

AT COST — PLUMBING, FURNACES, new or repairs. Free estimates. G 3790.

17E GARDENERS

PRUNING - SPRAYING
HEDGE TRIMMING
LANDSCAPE GARDENING DONE

ADVICE — PRACTICAL HORTIculture, entomology, plant pathology.
J. S. DOWNING
E 3840

ALL TREE PRUNING, SPRAYING, hedges trimmed, landscape gardening. Practical agriculturist, horticulturist. George Conrad. E 3053.

A COMPLETE TREE SERVICE. Cowie & Hicks. E 1876.

BETTER GARDENS WHEN ROTARY tilled. "Chris" Christison. G 4347.

LANDSCAPE GARDENING
COMPLETE GARDEN OVERHAUL, PRUNing, spraying, etc. Expertly done. PHONE B 3304.

EXPERIENCED GARDENER, BY DAY or week. G 6824.

GARDENS PLOUGHED WITH ROTARY tiller, no hoeing necessary; cuts through 12-inch sods. Frank Glass. [illegible]

GARDEN PLOUGHING WITH SMALL tractor. A. Brulotte, 347 Crease Avenue. Phone Garden 2284.

GARDENER, FULLY RELIABLE, SEEKS engagement; day, weekly. Box 9008, Colonist.

GARDENS PLOUGHED BY "ROTOtiller." Rates reasonable. E 7709.

LANDSCAPING, BACK FILLING, LEVeling, ploughing, tractor or rota-tiller. Top soil, manure delivered. Free estimate on any job. Phone B 1930.

LANDSCAPING, PRUNING, ROCKERIES, pools. Expert job. G 8848. Anderson.

LAWNS, LARGE OR SMALL, MOWED, power machine. Hourly rates. B 1360.

17 SITUATIONS WANTED—MALE

A NEW SERVICE TO THE HOME OWNER
Let us [illegible] your [illegible]
Large or Small We Cut All
HOME LAWN CUTTING SERVICE
[illegible]

FOR GARDEN SERVICE AND LANDSCAPING
CALL C. H. HEIDNER, B 4871
We have and do everything in gardening

18 SITUATIONS WANTED—FEMALE

CAPABLE WOMAN REQUIRES [illegible]

CAPABLE HANDY MAN, WIFE [illegible]

CHILD'S CARE SERVICES. [illegible]

HOUSEKEEPER FOR TWO ADULTS [illegible]

HOUSEKEEPER, RELIABLE, DESIRES [illegible]

MOTHER WILL CARE FOR CHILD [illegible]

POSITION DESIRED [illegible]

RELIABLE COUPLE DESIRES CARE [illegible]

RELIABLE WOMAN TO TAKE CHARGE [illegible]

SO YOU'RE HAVING HOUSE CLEANING [illegible]

WANTED—HOUSEWORK [illegible]

YOUNG INTELLIGENT GIRL WILLING to take on housekeeping for elderly [illegible]

YOUNG GIRL DESIRES STEADY [illegible]

20 NURSING AND CONVALESCENT HOMES

REST AND CONVALESCENT [illegible] Private room. Box 9410 Colonist.

21 PERSONAL

ALCOHOLICS ANONYMOUS — REACH [illegible] Phone Empire 5035 or write P.O. Box 592.

ANNOUNCEMENTS [illegible] 707 View, Victoria [illegible]

ARTISTIC AND MODERN PICTURE framing [illegible]

A. [illegible] DIETITIAN [illegible] Appointment phone E [illegible]

A FINE SELECTION OF GIRLS' AND [illegible]

A. MARSHALL [illegible]

ALTERATIONS, DRESSMAKING AND children's clothes. G 1842.

A LIMITED SUPPLY ONLY [illegible]

BEER TRUSSES, ELASTIC HOSIERY. Expertly fitted. Private fitting room. Nurse in attendance for ladies.
THE MODERN PHARMACY LTD.
Douglas Street at Johnson Phone E 1191

CALL B 1529 FOR SPECIAL READING by Mrs. Glover.

CARPETS, Upholstery Shampooed in the home. Home Detergent Service. B [illegible]

EXPERT ALTERATIONS, REMODELLING, buttonholes. Murrell's, 1301 Broad St.

ECZEMA, ITCH, PILES, PSORIASIS. Try Teenure Ointment [illegible] Street and all department drug stores.

FENCING LADIES AFTERNOON classes, fundamentals in the [illegible] 1032 Fort. E 1441.

FREE ARTICLES PURCHASED AT Quadra Drugs [illegible]

FOR JEWELRY, WATCHES, CLOCKS, P. Pearce, 843 Fort. Phone [illegible]

GIRLS' SHORTIE COATS, $ 14. [illegible] 734 Yates St.

IF YOUR WATCH DOES NOT KEEP time [illegible] 1014 Government Street.

INVISIBLE MENDING. PHONE B 3353. 1217 Cook St.

JAMES DENMAN, PARALYZED VETERan, certified grapho analyst, 40c reading. Mail 1083 Carberry Gardens.

KLEEREX CLEARS UP SKIN AILments. Eczema, Itch, Pimples [illegible] effectively. Have better complexion. Two strengths, medium strong. Two sizes, 50c, $1.00. All drug stores.

LEAP YEAR — KNOW YOUR FATE. Cups, cards, palms. Consult Madame Sands, Supper Cafe, 741 Yates St.

LADIES FOR YOUR HOUSE CLEANING, waxing and demothing rent an Electrolux. Machines delivered. E 6214.

MARION FYF, GRAPHO-ANALYST — Graduate of A.I.G.A. Handwriting analyzed. Personal problems. Call G 5660.

NUBONE FOUNDATION GARMENTS for comfort, style, health. Free consultation. E 0774.

PICTURE FRAMING, FIRST-CLASS JOB guaranteed. Large stock of mouldings. Williamson's, 840 Fort Street.

PUBLIC STENOGRAPHER, EMPRESS Hotel. Mrs. Dorothy H. White. G 8111. Expert.

PUBLIC STENOGRAPHER (EXPERT), work guaranteed. E 6267.

ROCCAL, THE FAMOUS SANITIZING agent for washing dishes, etc. In hotels and restaurants will be delivered. Phone E [illegible] or call at the Pied Piper, 648 [illegible] St.

SPECIALIZING IN HAIRCUTTING AND styling. Straight or curly. Avalon Beauty Salon, Kresge Building.

SPIRELLA FOUNDATION GARMENTS — E 5621 for your resident-corsetiere.

SHIRT COLLARS AND CUFFS TURNED. Main sewing. Phone E 6830.

THE MOSQUE JEWELRY REPAIRS and designing will be received at the Needle Craft Shoppe, 806 Fort. E 2124 after Mar. 1.

TAILORING — LADIES' GENT'S SUITS made to order on premises. You may bring your own material. The Custom Tailor, 806 Fort Street. E 2035.

TRUSSES, SURGICAL BELTS, EXPERT fitting. Free consultation. Darling's Pharmacy, Fort at Broad.

SINGER SEWING MACHINE CO.
736 YATES STREET

WE HAVE A NEW SHIPMENT OF BUTtonhole attachments. Get yours while they last.
PHONE E 6811

SPRING HOUSE CLEANING
Rent an Electrolux by the week or day. Delivered. G 7779.

ATTENTION!
Macdonald's Chinaware
Now Located
AT 747 YATES ST.
(Formerly The Phone Shop)
MACDONALD'S LIMITED
"The Store That Service Built"
IN OUR NEW LOCATION
747 YATES

21 PERSONAL

[illegible]

21A HAIRDRESSERS AND BEAUTY SPECIALISTS

A [illegible]

A [illegible]

A [illegible] Beauty Salon [illegible]

CURLS [illegible]

HOLLYWOOD BEAUTY SALON, 611 [illegible] E 0443.

M[illegible] Broad or 1360.

N[illegible]

N[illegible] WITH NEW MA[illegible]

S[illegible]

T[illegible] WAVE [illegible]

THE [illegible] BEAUTY SALON [illegible]

MAISON HANSEN
Hairstylist
1948 Oak Bay Avenue Phone G 0743

DE LUXE BEAUTY SHOP
Jo Schroder and Dorothy Hardbeam
Bank of Toronto Building Phone E 7413

[illegible] BEAUTY SALON
708 Broughton Street E 5119

A HOME SPRAY PERM
Done in Our Shop by Experienced Operators
They cost the same as Home Permanents but are [illegible] as our operators are [illegible]

LA FRANCE BEAUTY SALON
M. Mills, Prop.
715 VIEW ST. PHONE G 7443

SPECIAL — 2 FOR 1
On All Machine Waves and Our Expensive Cold Waves
Bring a friend

LA FRANCE BEAUTY SALON
M. Mills, Prop.
715 VIEW ST. PHONE G 7443

TRY OUR POPULAR RAZOR CUT
With or without an appointment
ALL COURTEOUS OPERATORS.
THE MARGO BEAUTY SALON
718 YATES STREET PHONE E 6623

23 EDUCATIONAL

BE PREPARED! — BUSINESS, SECREtarial, civil service course. Day and night classes. Sprott-Shaw School.

FRENCH, LATIN, MATRIC, ELEMENT. subjects. Mr. P. Serjeant, B.A., Eng. [illegible] classical honors, St. John's College, Cambridge. 30 years experience in school work; takes pupils at 620 Battery St. [illegible] E 0070.

JUNIOR MATRICULATION SPECIAL classes. French, Latin. Phone E 7654.

ROYAL BUSINESS COLLEGE, 1006 GOVernment. G 0816. E. W. Maunsell.

24 MUSIC

24A PIANO

POPULAR PIANO

ALL 20-LESSON COURSES GUARANTEED. Beginners or advanced. Age no drawback. REX MUSIC STUDIOS, 758A Yates Street. Telephone G 8031.

CATHERINE BROWN, L.R.S.M., TEACHer of piano. 846 Kings Road. G 1840.

ELSIE LE GRESLEY, L.R.S.M., TEACHER of piano. 2144 Courtenay St. E 2447.

POPULAR PIANO COURSE BY VERA Colebard. Teacher of distinctive modern piano styles. Any age. G 1164.

25 DANCING

AT EILEEN'S SCHOOL OF DANCING, all types of dancing taught children, ballroom specialty. 749 Broughton. Res. E 8267.

MODERN, OLD-TIME, LATEST RHUMba and tango steps, class and private. Chudeon, 1017 Fort. E 1441.

26 DRESSMAKING

DO YOU TAKE PRIDE IN YOUR clothing? Sewing done by expert dressmaker and tailoress. All work guaranteed. Phone after 5 p.m. for appointment. E 9458.

FURS — ALL TYPES OF FUR WORK. Fur coats remodeled, repaired, relined, cleaned, glazed, demothed. Capes, ties made. Moderate charges. Will call if required. Fam. E 5554.

FASHION DRESS, SUIT AND ALTERAtions. 749 Broughton. E 0726.

LADIES' DRESSES, ALTERATIONS. Snaps [illegible] Fairfield. G 2402.

LADIES' TAILORING, ALTERATIONS, [illegible] relined and repaired. E 3031.

29 LOST AND FOUND

FOUND — YELLOW-BROWN CANARY. Phone E 0910.

LOST THURSDAY MORNING, BROWN leather hand-tooled wallet, in the vicinity of Victoria High School and Central. Contains personal papers; value to owner only. Phone E 6478.

LOST—EYE GLASSES BETWEEN CORner of Fort and Government and Royal Bank, or at the Bay, Thursday morning. Reward. Phone G 2013.

LOST — PAIR OF SPECTACLES IN case, Friday afternoon, between Pemberton's and Yates Street. Please call E 0430.

LOST TUESDAY, APRIL 20, BY WIDOW, 17 [illegible] wrist watch, leather strap. Valued as keepsake. Reward. G 2304.

20 LOST AND FOUND

LOST — PARCEL CONTAINING TWO slips, near Spencer's and the Golden Inn. B 2281

LOST — LAFAYETTE HUB CAP ON Douglas Street, Gorge Road or Gorge district. G 4768 Reward

LOST — FRIDAY AFTERNOON IN vicinity of James Bay and town, a necklace. G 4605

LOST — LADY'S GRUEN WATCH, NEAR Oak Bay Junction. Reward. E 1050

23 BUSINESS DIRECTORY

APPRAISER

GEO. A. GRELL, INDEPENDENT APPRAISER of real property, succession duty insurance, investment. Phone E 7680

BRICK CONTRACTOR

A GUARANTEE WITH EVERY CHIMNEY and fireplace. Estimates free. Sam Henson. E 4336

BULLDOZERS

ANY TYPE OF BULLDOZING, DOWN trees, stumps and reasonable rates. Keating to free. G 3850 Keating 361

BULLDOZING, LAND CLEARING, ROAD grading, excavating, backfilling. The right machine for every job. JOHN D. KISSINGER, JR. B 8424 Day B 3947 Night

BULLDOZING, LAND CLEARING, ROAD building, excavating and backfilling. E 1047 and Belmont 609K

BACK FILLING, EXCAVATING, ROAD work. Contract or hour. Phone 18 a.m. to 10 p.m. G 1434

LARGE AND SMALL BULLDOZERS FOR HIRE. EXCAVATING, BACKFILLING, ROAD CONSTRUCTION. LEVELING FREE ESTIMATES. B 3719 AND E 8842.

CABINET WORK

CUSTOM MILL WORK — DOORS, cabinets, etc. Home and office modernization. Partitions, fixtures. Richardson & Severomb, Ltd., 630 Queens Ave. E 8111.

KITCHEN CABINETS, STORE FIXTURES built to your specifications. Variety Wood Products, 650 Montreal. E 1825 Evening Phone E 8451

KUSTOM KRAFT KITCHEN CABINETS. Store Fixtures—Designing. Phone Day E 8152 Night E 7476

STYLED RIGHT— PRICED RIGHT
SMART NEW STORE FIXTURES AND SHOWCASES
Built to Your Needs and Specifications. Estimates Free
WM. P. GEORGE
2601 DOUGLAS ST. PHONE E 2924

CATERING

DE LUXE CATERER — BEST BY FAR. Weddings, teas, receptions. Colquitz 1968

CARS FOR HIRE

CARS 2-ton trucks, pick-up delivery. "Self-Drive." Victoria Auto Rental. G 8811

CARTAGE AND DELIVERY

CANNON'S CARTAGE MOVING, STORAGE, crating, long-distance hauling. E 6674

THE DIME MESSENGER
G 5334
Delivery Service
Light Delivery of All Kinds
Parcel — Baggage — Light Furniture
We Deliver on Every Street in the City Once a Day
618 CORMORANT STREET

MERCHANT'S—
"THE MOVER"
G 4421
LOCAL AND LONG DISTANCE
638 PANDORA AVENUE

CHIMNEY SWEEPS

CALL CAPITAL CHIMNEY SWEEP FOR prompt service; guaranteed. B 4833

WHY WAIT FOR CHIMNEY SWEEP? 24-hour service. Beale, E 8833.

CATHOLIC SUPPLIER

STATUES, Rosaries, Prayer Books, Gifts. Kaufer's 613 Richards. Vancouver B.C.

CLOCK REPAIRS

THE CLOCK SHOP — FREE PICKUP and delivery. Guaranteed clock repairing. 1053 Fort. B 8281.

COAL AND WOOD

A BARGAIN FOR HILLCREST WOOD
All Dryland Fir Blocks
and Slabs. Never been in water. Good for any heating purpose. Absolutely no rubbish. This Wood Is Dry Enough for Basement. Also we have dryland split wood, ready for immediate use for kitchen, no chopping. Immediate delivery anywhere in 2-cord lots.
Fir Blocks and Slabs: per cord
Dry Split Fir, per cord
Note—It pays to spend a little more money to get a good quality of wood, than to spend less and get a poor quality.
CAPITAL FUEL CO
Phone Day or Night. B 1851

A BARGAIN OF SEMI-DRY UP-ISLAND FIRWOOD (slabs with bark). And inside wood, usable for furnace, fireplace and kitchen range. Buy TODAY and save. Immediate delivery.
TWO 2-CORD CORDS FOR ONLY $9.00
Also we have No. 1 DOUBLE-SCREENED FIR SAWDUST. Immediate delivery. Bulk only—1½ or 3-unit lots
P. W. WOOD CO. — PHONE G 6634

A HILLCREST WOOD SPECIAL
ALL Dryland Douglas fir, all No. 1 slabs mixed with inside blocks; also split wood, 12-in., no rubbish, clean, never in water. Immediate delivery.
$5.50 per Cord in Two-Cord Lots
ATTENTION — Don't be fooled and get cheap, poor or wet quality wood that costs you more in the long run. We're selling Hillcrest Dryland Best—dry, clean and hand-picked. Good for all around use. Sold Right Again
HILLCREST FUEL CO
G 1461, Day G 3016, Day and Night

ALL BEST HILLCREST WOOD
ALL NO. 1 DOUGLAS FIR BLOCKS AND slabs, 12-in., no rubbish. Ready to burn. 1 cord, $9.00; or split wood, $4.00 cord. Immediate delivery
HILLCREST WOOD — BATTAN SINGH
Night-Day Phone E 3380, Day-Night, E 7432

A 1 WOOD SPECIAL FOR THIS WEEK only. Dry inside fir blocks, mixed with bark slabs, 12". Don't struggle with wet wood, buy Smoke dry wood, the only wood on the Island that doesn't go in water. 2 cords only $11. E 8028, day and night.

A BARGAIN SALE, SHORT TIME ONLY —Wood at half-price. Owing to shortage of yard space we are cutting up all our cull lumber and selling the 12-inch wood. This wood is all ready for use for kitchen or kindling and heater or furnace so buy now and save. Big 2-cord load for only $7.50. O.K. Fuel, 700 Tyndall. G 2402.

SAWDUST. — — SAWDUST
A 1 DRYLAND 100% DOUGLAS FIR. A Clean, sweet, double screened heating sawdust from Elder's Mill. Bonus Bulk, $4.50 unit; sacked, $5.50 unit. Phone E 2323. Soaba Lake Fuel Company

AM NOT FOOLING
ALL HAND-PICKED NO. 1 FIR—NEVER been in water. Good hot furnace, fireplace or kitchen. One cord, $9.50; two cords, $18.75. 12-inch Bone dry Malahat, 1 cord, $8. National Fuel Co., E 2422

A SPECIAL—UP-ISLAND NO. 1 DOUGLAS fir: dry, mostly all inside blocks and heavy slabs; clean; two cords, $12. Also bone dry seasoned wood, one cord, $7. Old John Wood. Day, E 2763; night, E 3904

ALL NO. 1 FIR HEADING COARSE sawdust. Good for kitchen or furnace. 1½ unit load in bulk for only $6. Quick delivery. O.K. Fuel G 3402

A BIG CORD SEMI-DRY CEDAR, $10; half cord, $1.75. Dry cedar, $8. E 6722

BONE-DRY FIR KINDLING WOOD, rough, $2.50 per box. Planer ends, kiln dried, $4.50 per cd. Up-Island fir sawdust, 3 units, $5.50, sacked $6.50. Langford Fuel. E 1616.

BONE DRY BLOCKS AND MILLWOOD, $7 cord. Also limited supply of 3-cord special $6.50. Immediate delivery. Topes Fuels. E 2158.

23 BUSINESS DIRECTORY

BONE-DRY FIR NO BUBBLES, STOVE length, $7.50 by cd. Only 6-cd. delivery in town. 611 Broderick.

BUSH WOOD, $12 CD. FOR CLEAN MILLwood $6.50. Dry cedar and fir mixed, $6. British Fuel Co. G 2432.

BONE DRY $7.50; YARD-DRY, $6.50 cord. Famous Fuel. G 3626, G 9777.

TOWNSHAN LAKE — SCREENED FIR sawdust. 2 units, bulk, $5; sacked, $12. Delivered city. Langford, Metchosin or Rocky Valley Up-Island blocks and slabs 2 cords $11. Langford Fuel. E 8018

SPECIAL CLEARANCE SALE

DRYLAND BLOCK, MIXED SLABS from Up-Island. Stove length and easy splitting. Only $6 a cord, while it lasts. Phone E 1066

1 DRYLAND DOUGLAS FIR WOOD FROM GREAT CENTRAL — Many bark slabs, mixed with inside blocks. All in stove length. No rubbish. Easy to split. One cord $6, delivered in 2-cord lots.
Phone for Immediate Delivery

ISLAND FUEL SUPPLY

SPECIAL SALE

FOR NO 1 DOUGLAS FIR MILLWOOD, all in stove length thick bark slabs mixed with inside blocks 2 cds. for $10.
Phone for Immediate Delivery, E 8811
WOOD FUEL CO.

FINE SAWDUST FOR BUTCHER SHOPS. 10c each delivered. O.K. Fuel Co G 3402

GOOD WOOD, READY TO BURN — Never been in water. Stove block and slab. Full of life. 2 cords $12. Full measure and good delivery. Mason Singh, c-o Langford Garage. Belmont 47

NO. 1 DRYLAND FIR, TRUCKED FROM Bonks, 100% fir. Full measure and high-grade quality. Money-back guarantee. Orders also taken in Smoke Happy Valley. Stationary Langford. $6 [illegible] 2-cord lots preferred. E 3183 — TOPAS FUEL. E 3183

NO 1 UP-ISLAND FIR MILLWOOD, slabs and slabs at $6.50 a cord. Immediate delivery. Phone day or night. E 3183 or E 8710. Jasu Singh & Sons

NO 1 BOOKE FIR WOOD. IMMEDIATE delivery: $8.50 cord in 2 cord lots. Wing Wood Co., Phones E 1724 - E 7042

UP-ISLAND FIR MILLWOOD, $8.50 PER cord. Orders taken at Capital City Taxi, for Scanlon Fuel. Phone G 6416 or B 6811

WE REALLY NEED YOUR ORDERS TO carry out our contracts with mills and railway companies. Our wood has never been in water and is full of heat units and fir. Dried-up dead rubbish. Try 2 cords today for $12. Satisfaction guaranteed with delivery full measure. When you buy one or two cords of wood see that the truck carries the proper and measure stamp. Victoria Dungan Fuel Co. 1836 Government St. Phone G 6564

A FIR UP-ISLAND WOOD SPECIAL
Never in water
Heavy Blocks and Slab Wood
Loaded by Hand and No Rubbish
1 Cd. $8.50, 12-inch length 1½ Cds. $8.25
Already Split Fir 12-inch length
Ready to use direct
$5.00 a Cord $8.25 1½ Cords
SPECIAL 4 DAYS
Phone E 6883, Night and Day

SAWDUST

ALL DRYLAND 100% COARSE FIR SAWDUST
STOCK UP FOR THE WINTER
($6.00 per unit sacked)
PHONE E 5416 MILL 8 CORNER

KOLPAK PACKAGED FUEL BRIQUETTES
Made from highest-grade, long-lasting coal only
We stress quality before price
KOLPAK FUEL
931 David Street Phone B 1631

A DRY WOOD SPECIAL
FOR TWO WEEKS ONLY
Up-Island dry wood ready to burn slabs with bark and plenty of inside blocks. No cedar. Ideal for furnace, fireplace and kitchen range.
PHONE TODAY—PROMPT DELIVERY
1 Cord $7.00, 2 Cords $14.00
Also Dryland No. 1 Fir Millwood. Big slabs with thick bark and plenty of inside blocks. 2 Cords for only $12.00
HONEYMOON BAY FUEL CO.

THE WISE MAN WILL BUY COAL NOW. Those who can store coal should do so at once, as from present indications a shortage will exist next Winter, as bad, if not worse than that which existed during the last Winter.
KIRK COAL CO. LTD.
"Our 60th Year"
G 3241 1310 BROAD STREET

No. 1 SAWDUST
Dry, Dependable No. 1 Fir Screened
Sawdust, Sacked,
$5 PER UNIT
Immediate Delivery
RONALD HOPKINS
FUEL CO. E 7816

WHILE IT LASTS
COVA-ALBERTA COBBLE
THE GENERAL-PURPOSE COAL.
3" x 6", per ton $15
KINGHAM GILLESPIE COAL CO. LTD.
[illegible] B 1194

ELECTRIC CONTRACTORS

A COMPLETE WIRING SERVICE. FREE estimates on all types of wiring. Ron Glover Electric. E 3028

FELLING AND BUCKING

FELLING AND BUCKING, BY THE hour or contract, power saw. E 9321 or evening E 4168

FIRES FELLED AND BUCKED, WOOD cutting, power saw. Ask for Tingstad. E 3198, evenings.

FLOORING

FOR THE BEST IN FLOOR TILES USE B.P. Beautiful color patterns installed by our expert craftsmen at no extra cost. For free estimates phone G 1424 or Albion 173. Manders Bros., Ltd

FLOOR SANDING

A BETTER JOB AT LOW COST WHEN Modern Home Services sand and finish your floors. Phone G 6853

BE SATISFIED. HAVE YOUR OAK floors laid, or your old floors sanded and finished by Les Jones & Co. Phone G 4264, E 3911.

DO YOUR OWN FLOORS AND SAVE—Rent a sander, by day or week ([illegible] machines); electric floor polishers. Fairfield Hardware. E 6626

ELECTRIC FLOOR SANDER FOR RENT. Machine delivered. Phone Albion 487X.

FLOORS SANDED AND REFINISHED — Asphalt floor tiles. Free estimates. Capital Floor Co. G 5866, E 8876

FLOORS SANDED AT A LOW COST. Guaranteed work. Free estimate. G 2262.

FLOOR POLISHERS, ELECTRIC, FOR rent: $1 per day. Green's Appliances. E 6651.

MODERN FLOOR CO. — [illegible] floor layers, sanding and finishing, new and old floors. Free estimates. Phone E 3142

SANDING, FINISHING. WORK GUARANTEED. Estimates. R. Hoadley. G 8826

V. I. HARDWOOD FLOOR CO., 797 Johnson. Free estimates. G 7314.

[illegible] STAY BEAUTIFUL WHEN SANDED AND FINISHED BY [illegible] OF THE B.C. SCOTTS & AGENCIES DATE. E 6630 NIGHT, G 6604

FLOOR SURFACING

FLOORS SANDED AND FINISHED; OLD floors made like new. G 3038.

FRENCH POLISHING

WHY REPLACE YOUR FURNITURE with new when refinishing renews it half the cost. Radios, pianos lacquered. General household furniture refinished. Antique French polished. Call Specialty Finishers. B 6612, 1411 Broad St.

23 BUSINESS DIRECTORY

FURNACES

ANYTHING IN FURNACE INSTALLATIONS, repairs, tinsmithing. —Hugh Neuman. B 3096 or G 2008

FURNACES REPAIRED AND INSTALLED. Free estimates. Shaw Sheet Metal, 1317 Wharf Street. B 2342

ALF WILLIAMS
FURNACES — REPAIRING INSTALLATION servicing. Tinsmithing. E 6785

GENERAL HAULING

GENERAL HAULING — PANDORA Transfer. Cinders and fill for sale. Good brass soil. Light delivery. B 7073.

LAWN MOWERS

LAWN MOWERS COLLECTED, SHARPENED and delivered. Prompt service. Elites Bros. 1051 View Street. Phone E 8174

WE'VE MOVED TO 1131 VANCOUVER St. All lawn mower sharpening. A. N. Johnston, general sharpening. Mowers, shears, scissors key cutting. Phone E 7051. We call for and deliver mowers.

LOCKSMITHS

YALE LOCKS PUT ON — PRICE'S LOCKSMITH and Lawn Mower Shop. 1212 Government. G 8231.

METAL WORK

ISLAND ART METALS
Ornamental Iron Work and Welding
Copper, Brass and Aluminum Repairs
936 Moresby Street Phone E 8323

PLOUGHING

A 1 JOB — ACREAGE OR GARDENS ploughed, disced, harrowed. E 7540

PLUMBING

FOR IMMEDIATE PLUMBING [illegible] and installation, phone Apex Plumbing Service. B 1066 or B 2714.

FAIRFIELD PLUMBING AND HEATING
Phone G 5400

PITT & HOLT
PLUMBING — HEATING
FURNACES INSTALLED AND REPAIRED
901 Esquimalt Road Phone E 7413

ROOFING

ALL WORK GUARANTEED
ASPHALT ROOFING, NEW OR OLD. [illegible] Hexagons or square butts; reds, greens, black and blue. Ace-Tex Barrett, Philips Carey approved applicators. Workmen fully insured. Also gutter work, brick siding and insulation. Easy monthly payments. Call us for a free estimate without obligation
STEWART & HUDSON
403 Corse Road Phone B 2171
Nights, E 8081

ALL TYPES OF ROOFING — CEDAR shingles and shakes a specialty. Prompt service. Free estimates. Twenty years' experience your guarantee.
[illegible]
20 YEARS' ROOFING EXPERIENCE
at Your Service
Advice and Estimates Free
J. W. "JOCK" FINDLAY
B.C. ROOFERS & ADVISERS
Showroom of Tomorrow at 718 View
Materials Available—No Waiting
B 8823 - G 7064 Night, G 6804

BROCK ROBERTSON
2715 Mount Stephen Avenue B 9644
APPROVED SHINGLE APPLICATORS
Asphalt and Cedar Shingles
Shingles for Application and Resale
Gutters Supplied and Installed
Insulation, Cotton, 100 sq. ft., $7.50
Cypros Wool, 100 sq. ft., $6.50
Guarantee of Workmanship and Material
VICTORIA ROOFING & INSULATION CO.
1122 QUADRA ST. B 3331 and G 6816

"Roofing"
DOUBLE PROTECTION
Full Guarantee on
Genuine Duraid Shingles
Sidney Roofing Approved Applicators
HEAT SEAL INSULATION & ROOFING (V.I.), LTD.
140 CHAMBERLIN ST. EMPIRE 6181

When you need a ROOF, insist on the best. We have a large selection of BARRETT, Alexander Murray and Ace-Tex COLORS. Red, Green, Black, Blue and [illegible] STYLES. Broad Shadow, Thick Butt, Stormtite, Hexagon and Lock-tite. For a guaranteed roofing job, or for roofing materials, see us first.
Pacific Coast Insulation & Roofing Co. Ltd.
1862 VIEW STREET
BEACON 3421

REFRIGERATION

OIL CAMPBELL
HOUSEHOLD AND COMMERCIAL REPAIRS and installations. Reasonable rates. Units reinstalled to business for maximum operation. G 6268.

TRUCKS FOR HIRE

TRUCKS FOR HIRE, WITH OR WITHOUT driver. Day, hour or week. G 2811.

UPHOLSTERING

FOR GOOD UPHOLSTERY REPAIRS, chesterfields and carpet [illegible] James Bay Upholstery. B 6115.

VACUUM REPAIRS

ALL ELECTRIC VACUUM CLEANERS repaired. Parts, all makes. Brushes rebristled, wheels, switches, belts. [illegible] Call G 3113 207 Fort

WATCH MAKERS

ATTENTION!—30 YEARS WATCH EXPERIENCE at your service. 24-hour service on main springs, winding stems and springs. Latest electrical watch cleaning methods. Written guarantee. Old gold and diamonds purchased. New watches on credit as low as $1 a week. Jeffries, 1011 Government Street.

WINDOW CLEANING

A CLEANING BY MODERN HOME Services gives you shining windows, spotless woodwork, at low cost. G 6062.

Complete Radio Program for Sunday

Information on radio programs is supplied to the individual stations. The Colonist prints programs, corrections and changes as submitted and does not assume responsibility for inaccurate listings.

CJVI—690 kc	CBR—1100 kc.	KIRO—710 kc.	KOMO—1000 kc.	KJR—950 kc.	KVI—570 kc.	CJOR—600 kc.	CKWX—690 kc.
6:00 Wings of Praise	Silent	Church of the Air	Words and Music	Coast to Coast	Back to God	Back to God	News
6:15 Wings of Praise	Morning Music	Mission of the Air	Words and Music	Coast to Coast	Back to God	Gospel of Christ	Music, Hall
6:30 Bible Treasures	Recital	Church of the Air	News	Voice of Prophecy	Voice of Prophecy	Gospel of Christ	Back to God
6:45 Religious Talk	Recital	Church of the Air	Orchestra	Frank and Ernest	Voice of Prophecy	Christian Science	Back to God
7:00 BBC News	BBC News	News, Weather	Decision Now	Covenant Hour	YPAC	Good News	All Aboard
7:15 Wings of Praise	Songs and Singers	Choir	News	Content Hour	Y.P.A.C.	Good News	All Aboard
7:30 Male Quartet	Harmony Harbor	Salt Lake Tabernacle	The Eternal Light	Hour of Faith	Lutheran Hour	Family Hour	Family Hour
7:45 Male Quartet	Harmony Harbor		The Eternal Light	Hour of Faith	Lutheran Hour	Lutheran Hour	Family Hour
10:00 Frank and Ernest	BC Gardener	Invitation to Learn	Gospel Hour	Bible Prophecy	Glenn Hardy	God's Hour	Family Hour
10:15 Just Mary	Just Mary	Invitation to Learn	Religious News	Bible Prophecy	In Your Name	God's Hour	Family Hour
10:30 Voice of Prophecy	Way of the Spirit	People's Platform	Round Table	Message of Israel	Challenge to Youth	King's Messenger	Sunday Serenade
10:45 Voice of Prophecy	Way of the Spirit	People's Platform	Round Table	Message of Israel	Challenge to Youth	Organ Music	Sunday Serenade
11:00 Church Service	News, Cap Haze	Doorway to Life	Olmsted and Camp.	Foreign Reporters	William L. Shirer	Metropolitan Tab	News
11:15 Church Service	Capital Report	Doorway to Life	Olmsted and Camp	Music at Home	News	Metropolitan Tab	Memorial Service
11:30 Church Service	Religious Period	Garden Table	Victor Show	National Vespers	Bill Cunningham	Metropolitan Tab	Memorial Service
11:45 Church Service	Religious Period	Reading for Fun	Victor Show	National Vespers	Canary Pet Show	Metropolitan Tab	Memorial Service
12:00 Church Service	CBS Symphony	CBS Is There	Sheaffer Parade	Around the World	Charlie's House	Metropolitan Tab	News
12:15 Church Service	CBS Symphony	CBS Is There	Sheaffer Parade	Around the World	Charlie's House	Metropolitan Tab	C.F.I.B.
12:30 News	CBS Symphony	Speak Up	One Man's Family	Science	Juvenile Jury	News	News
12:45 Southland Singing	CBS Symphony	Speak Up	One Man's Family	University Quest	Juvenile Jury	[illegible]	Peter Dawson
1:00 Max Hollander	CBS Symphony	NY Philharmonic	The Quiz Kids		House of Mystery	Israel Association	News
1:15 Max Hollander	CBS Symphony	NY Philharmonic	The Quiz Kids		House of Mystery	Israel Association	David Hugh Dick
1:30 Reading the	Church of the Air	NY Philharmonic	News	Sammy Kaye	True Mysteries	Bible Institute	Juvenile Jury
2:00 Sunday Serenade	By the Sea	NY Philharmonic	Ford Theatre	Speak Up	The Shadow	Ford Theatre	Fine Music
2:15 Sunday Serenade	By the Sea	NY Philharmonic	Ford Theatre	Thinking Allowed	The Shadow	Ford Theatre	Fine Music
2:30 Little Concert	News, J. Fisher	Eileen Farrell	Ford Theatre	Business	Quick as a Flash	Ford Theatre	Music Hall of Fame
2:45 Little Concert	J. B. McGeachy	Eileen Farrell	Ford Theatre	Auditions	Quick as a Flash	Ford Theatre	Family Music
3:00 Mormon Choir	Alan and Me	News	Cavalcade of Music	Music Professor	Those Websters	Foursquare	News and Legends
3:15 Mormon Choir	Alan and Me	Here's to You	News	Music Professor	Those Websters	Church of the Air	Country Editor
3:30 Pause Refreshes	Weather, Salvation	Hour of Charm	Tone Portraits	Counter Spy	Nick Carter	Pause That	Sammy Kaye
3:45 Pause Refreshes	Army Broadcast	Hour of Charm	Tone Portraits	Counter Spy	Nick Carter	Refreshes	Sammy Kaye
4:00 Allan Roth	Songs From Movies	Family Hour	Jack Benny	God's Country	Sherlock Holmes	Presbyterian Hour	News
4:15 Allan Roth	Short Stories	Family Hour	Jack Benny	God's Country	Sherlock Holmes	Presbyterian Hour	Salvation Army
4:30 Music for Sunday	To Be Announced	Pause Refreshes	Phil Harris	Greatest Story	F.B.I. America	Gospel Messenger	To Be Announced
4:45 Music for Sunday	To Be Announced	Pause Refreshes	Phil Harris	Greatest Story	F.B.I. America	Gospel Messenger	To Be Announced
5:00 Parliament Hill	Charlie McCarthy	Gene Autry	Charlie McCarthy	Stop the Music	Book Quiz	News	News
5:15 Food for Fed-up	Charlie McCarthy	Jerry Autry	Charlie McCarthy	Stop the Music	Book Quiz	Lee Sweetland	Reveries
5:30 David Rose	Fred Allen	Suspense	Fred Allen	Stop the Music	Jimmie Fidler	Lee Sweetland	Echoes of Day 50's
5:45 News	Fred Allen	Suspense	Fred Allen	Stop the Music	News	Melody Cavaliers	Echoes of Day 50's
6:00 Victor Record	CBC News	Gene Autry	Merry-Go-Round	Victor Westphal	Meet Me at Parky's	This Week's Music	News and Weather
6:15 Victor Record	Old Songs	Suspense	Merry-Go-Round	[illegible]	Meet Me at Parky's	This Week's Music	It's Your Eyes
6:30 Ray Block	Familiar Music	Dr. Dana	Album of Music	The Clock	Jim Backus	This Week's Music	Meet Me at Parky's
6:45 Ray Block	Familiar Music	Dr. Dana	Album of Music	The Clock	Jim Backus	This Week's Music	Meet Me at Parky's
7:00 Guy Lombardo	Stage 48	Joan Davis	Take It or Leave It	Walter Winchell	News	Choir	Gabriel Heatter
7:15 Guy Lombardo	Stage 48	Joan Davis	Take It or Leave It	Louella Parsons	Mutual Benefit	Songs by Gibelle	Gabriel Heatter
7:30 Latin Serenade	Stage 48	Lonely Bell	Horace Heidt	Theatre Guild	Stop Me	Christ Church	Reflects in Melody
7:45 Latin Serenade	Stage 48	Short Bell	Horace Heidt	Theatre Guild	Stop Me	Christ Church	Reflects in Melody
8:00 Twilight Nocturne	Reader Takes Over	It Pays to Be	Star Preview	Theatre Guild	20 Questions	Christ Church	News
8:15 Twilight Nocturne	Reader Takes Over	Ignorant	Star Preview	Jimmy Fidler	20 Questions	Christ Church	First United
8:30 Ronald Coleman	Eric Wild	Strike It Rich	Symphony Hour	Don't You Believe It	Walter Winchell	Christ Church	First United
8:45 Ronald Coleman	Eric Wild	Strike It Rich	Symphony Hour		Sheila Graham	Christ Church	First United
9:00 Music Reflections	Classics for Today	Man Called X	Symphony Hour	Drew Pearson	Glenn Hardy	News	Remote Ranch
9:15 Music Reflections	Classics for Today	Man Called X	Symphony Hour	Headlines	Stardom Rewarded	Echo Sale Show	Wally Serenade
9:30 Favorite Hymns	Vesper Hour	Blondie	Jack Benny	Green Hornet	Grace Nelson	Hand of the Week	Wally Serenade
9:45 Favorite Hymns	Vesper Hour	Blondie	Jack Benny	Green Hornet	Grace Nelson	Relic of the Week	Wally Serenade
10:00 Ralph Flanigan	CBC News	Sam Spade	Living, 1948	Orchestra	Revival Hour	News	News
10:15 Pictures in Piano	Music, Children	Sam Spade	Living, 1948	Orchestra	Revival Hour	Emmanuel Choir	W. Thompson
10:30 Sunday Music	Prelude to Midnight	Curtain Archer	Catholic Hour	Remember When	Revival Hour	Remember When	Close of Day
10:45 Johnny Leitz	Prelude to Midnight	Curtain Archer	Catholic Hour	Remember When	Revival Hour	Remember When	Album of Memories
11:00 Weather Personal	Prelude to Midnight	News	News	Classic Hour	To Be Announced	Lullaby Land	News
11:15	Prelude to Midnight	Preview Tomorrow	Incredible But True	Classic Hour	To Be Announced	Lullaby Land	Classics in Night
11:30	Prelude to Midnight	Metropolitan Cavalcade	Dave Garroway	Classic Hour	World Tomorrow	Sign Off	Classics in Night
11:45	Preludes and News	Elmo Roper	Dave Garroway	Classic Hour	World Tomorrow	Sign Off	Classics in Night

23 BUSINESS DIRECTORY

COAST CLEANERS, WINDOW WASHING, floor polishing. Chesterfield. G 3123

GEORGE'S HOME SERVICE—WINDOWS painted, washing. Floors cleaned, gutters cleaned, [illegible] Free estimates. E 6437

PILLOW & BALE— WINDOWS CLEANED, washing and polishing of floors a specialty. E 7218, E 6982.

34 PROFESSIONAL DIRECTORY

ACCOUNTANTS

ARE YOUR BOOKKEEPING PROBLEMS a headache? Let us solve them at a very reasonable rate. THE EXCHEQUER ACCOUNTING SERVICE. Prompt, Accurate, Confidential Accounting. G 2377

CAPITAL BOOKKEEPING SERVICE, Room 1, 831 Bastion Street. Public accounting, audits, income tax, books, billing systems installed. B 4181, eves G 7891

BRITISH INCOME TAX

BRITISH INCOME TAX RECOVERY — H. R. Newell, agent. Written 7 Dry, Ltd. Terminus for appointment. E 8836

CHIROPODISTS

W. J. FRASER, D.S.C., 201 PEMBERTON Building. Phone B 3282

CHIROPRACTORS

JOHN M. STURDY
Specific Chiropractor Neurocalometer
Precision X-Ray Laboratory
613 View Street Phone E 8034

ELECTROLYSIS

SUPERFLUOUS HAIR AND MOLES REmoved permanently by electricity. Success guaranteed. Dorothy Hanman, Ste. at Tregallion England. Practice established in Victoria 10 years. 203 Bentall Building. Telephone G 7643

MASSEURS

E. G. SIMPSON MASSAGE AND ELECtric treatment. G 6376

NATUROPATHIC PHYSICIANS

ELLIS HALLSOR REGISTERED AND licensed drugless, electrical and manipulative treatments. Union Bldg. E 8442

OSTEOPATHIC PHYSICIANS

DR. VERNON B. TAYLOR, REGISTERED and licensed: 201-2-3 Jones Block, 732 Fort Street. Phone E 8016, G 8811.

PATENT ATTORNEYS

MARKS & CLARK, Patent Attorneys, 904 Bank of Toronto Building, Victoria.

PSYCHOTHERAPY

STELLA M. KELLY — SHORT WAVE and massage treatments. E 8121. 612 View

37 MISCELLANEOUS

LOVELY SOFT BABY DOLLS, DOLL hospital. G 7364

38 GARDENS AND SUPPLIES

A QUALITY LAWN MOWER WILL RUIN a "cheap" lawn. 34 parts of a mower need oil, repairs and adjusting. We do it right. Phone us. Its Becker & Boile 648 Cormorant St. G 6743

A GARDEN PLOUGHING, DISCING, cultivating, levelling etc. Don Mann E 8691

BRITISH SOVEREIGN STRAWBERRY Plants. Keating 196K

CARROT RUST FLY CONTROL — NOW it can be told—a real control for the Carrot Rust Fly—Easy and economical—[illegible] BENEXANE "S" — Rationally tested and proven effective. Enquire at your nearest hardware, drug, department, feed or seed supply store or contact Canadian Industries Limited, New Westminster, B.C. Available in 20-oz. cans and 25-lb. bags. REMEMBER for Carrot Rust Fly control it's BENEXANE "S".

CARNATIONS, 25c; BLUE PRIMROSES, 25c; Veronica, large bushes, 75c. Jennings Nursery, 1701 Rose Road. Albion 142Y. Open daily except Sunday.

CLAY FILL AND ROAD GRAVEL DELivered. Gordon Robertson. E 9321

DON'T MISS THIS — OUR BEDDING plant display is the talk of the town. Tyrrell's Shrubbery, two stores, 748 Yates Street, 755 Fort Street. B 5815

FOR SALE — BRITISH SOVEREIGN strawberry plants, grown from certified stock. $10.00 per 1,000. Albion 119R

GOOD SELECTION OF ROSES, FRUIT (tree and ornamental) shrubs. Now on display at Public Market. Lehmer's Nursery, Burnside Road. Strawberry Vale, R.R. 3. Colquitz 197X. Catalogue on request.

GARDENS PLOUGHED BY ROTO-TILLER. P. Childow, 3208 Whittier Ave. E 8586

GARDENS PLOUGHED BY ROTO-TILLER. Needs no raking. Leaves no large lumps. Rates reasonable. Duke, E 6828

GARDENING AND LAWN CUTTING, hourly or contract. R. & G. Service. B 3088

GARDENS PLOUGHED BY "ROTO-tiller." Rates reasonable. E 7798

GOOD STRONG [illegible] Carrol Street. Phone G 1793

GOOD BLACK TOPSOIL, GRAVEL AND rock. E 8083

GARDENS PLOUGHED BY ROTO-tiller. Rates reasonable. E 8081.

GARDEN PLOUGHING WITH ROTO-tiller. Immediately. E 7003.

HOUSEHOLDERS! — LET US LOOK after your lawn problem. Lawns cut and watered regularly through Spring and Summer seasons for a moderate service charge. Call R. & G. Service. E 3843.

LONICERA HEDGING, ABOUT 100 FEET, 3-year root, 30 inches high. Strong and bushy: $13. D 6890

LEAF MOULD, GARDENS. PHONE E 8746, evenings.

MUSHROOM COMPOST (CURED HORSE manure) with added soil fertilizers. Great for enriching your garden soil. $3 each, delivered. M. Russel. Colquitz 448M.

PEAT MOSS AND BABY CHICK MANURE, mixed and dried. No better fertilizer. 75 cents per sack, delivered. Ardmore Phelps Farm. Sidney

PEAT, SOIL, 6 YDS., $10. ROCKS; MANURE. Peat moss gives greener lawns with less watering. Belmont 7096.

STRONG B.B. STRAWBERRY PLANTS. Also: Fall crown plants. $ for 25c; delivered. E 6127

TOP SOIL FOR LAWN DRESSING, $3 per yard in 4 or 5-yard loads. Clay fill delivered. Excavating and removing fill. Wakeman Bros., 725 View St. Phone B 4131 anytime

VERY GOOD BLACK TOP SOIL, ANY quantity, delivered. Phone B 3883.

38 GARDENS AND SUPPLIES

WEST SAANICH OLD GARDENS—41 leading varieties Hockman everbearing strawberry plants. Mrs. A. Haggen, Public Market. Phone Colquitz 817.

WATER-FILLED LAWN ROLLER FOR rent, at the Lawn Mower Hospital, 810 Cormorant St. E 8.35.

WANTED — LARGE LOAD OF SMALL screened white gravel. Phone G 2661.

YOUNG STRAWBERRY PLANTS 10c per dozen. Phone for your order. No delivery. Colquitz 47. 736 [illegible] Avenue. Marigold

A COMPLETE TREE SERVICE
Scientific Pruning and Cabling
Dangerous Trees Removed — Cut Up
Blossom and Leaf Spraying
COWIE & HICKS
B 1676
Evenings B 3086

GARDENS
NEED PROFESSIONAL CARE
We design, construct and maintain, also supply materials and nursery stock. No job too large or none too small.
Call
P. R. REDNER, L.A.

GOOD NEWS GARDENERS
CHASE CONTINUOUS CLOCHES ARE COMING DIRECT FROM ENGLAND
GARDEN HOUSE
Elk Lake, Royal Oak. Phone Colquitz 216T

40 FOR SALE—MISCELLANEOUS

40A BUILDING MATERIALS

A LOT OF TEAKWOOD AND MAHOGany panelling, very reasonable.
E. LOSSE
807 Johnson St. B 3038

A NEW JARGER CEMENT MACHINE for rent, with wheelbarrow. Phone E 2370. 1224 Harriet Road

CEMENT MIXER FOR RENT, WITH rubber-tired wheelbarrow. 70 Crease Avenue. B 4193

FOR MODERN CONSTRUCTION USE concrete and pumice scoria blocks for every architectural requirement. Inquire Victoria Concrete, Ltd., Devonshire Road. B 8612

LUMBER SPECIALS

Surfaced Shiplap Boards, dressed to approx. ¾ inch thick. Ideal for lining interiors, farm work and many other purposes. A real buy at $10.00 per 1,000 sq. ft.
Dressed 2 x 4 and Shiplap grade No. 4 but all serviceable for many uses in home construction. For 1,000 board feet, $30.00.
LATH — LATH — LATH
Order your lath now while it is available. Fresh shipment of fir and cedar lath now on hand. Call in and order now.
OAK FLOORING
Order your oak flooring for that new home before prices advance. Blocks on hand of ¾ tongue and groove oak flooring. No sub floor required. Lays like ordinary flooring. No more oak expected this year.
WALLBOARDS
Donnacona, Ten Test, Masonite, Cypros, Lusterite, all colors, plain and tiled, 4 x 4 sheets, $8.00.
Arborite Counter Topping, the square foot.
Plywood Cuttings, from 50

40 FOR SALE—MISCELLANEOUS

1936 INDIAN PONY — MUST SELL. Highest offer takes. Come and see. 431 Durkin. G 3217

1947 INDIAN CHIEF "74"; like new, low mileage.

1947 ROYAL ENFIELD, hardly used $325

1942 INDIAN CHIEF The fastest bike in town. Jumbo seat. Won the hill climb two years in a row $645

1942 HARLEY-DAVIDSON, Conditioned, like new $495

1934 RALEIGH 3-WHEEL DELIVERY $95

SMILIN' BEN 915 DOUGLAS STREET

SEE THESE BEFORE YOU DECIDE

1947 "500" NORTON $825
1947 "500" VELOCETTE $650
1947 "350" VELOCETTE $400
1947 "350" ROYAL ENFIELD $575
1946 "500" ARIEL RED HUNTER $620
1947 "125" CHIEF $165

Many First-Class Used Indians and Harleys. All Fully Guaranteed

R. SHANKS & SONS 931 Fort Street

40L STOVES AND RANGES

ALL TYPES OIL BURNERS SOLD, serviced and installed, new and used oil available. Oil ranges dismantled and hooked up. Copper coils, hot-water tanks and accessories. Eagle Oil Burners. E 5466. Temporary, 1018 Dunedin Street.

ABSOLUTELY THE BEST — OIL BURNER service, oil ranges, wick and pot burners installed. Copper coils for all stoves. Phone E 3642. 1117 Esquimalt Rd. A. P. Bowker Oil Burners.

ANYONE INTERESTED IN TRADING good oil stove for beautiful Clare Jewel wood and coal stove with two built-in electric hotplates. Phone E 1883 or will sell at $175.

AAB'S FOR STOVES AND HEATERS—Sawdust burners installed and repaired. Stoves repaired. 831 JOHNSON ST. PHONE G 5100

ANYTIME, NO WAITING, STOVES CONNECTED, furnace repairs. E 3519 or E 0743

A MAGIC CHEF GAS RANGE, USED only 6 months. Phone G 3386 after 7 p.m.

BRIGHAM OIL BURNER, COMPLETE with small heater. Apply B 6094, Saunders & Hitchman Service Station, 2604 Cadboro Bay Road.

BEACH FURNACE, STEEL WELDED AND riveted, to heat 6 to 10 rooms. E 6851

ENAMEL COAL AND WOOD STOVES for immediate delivery.

B.C. HARDWARE 720 Fort Street Phone G 1621

ELECTRIC RANGES — GRAHAMETTE heavy-duty ranges. Neat and compact. Ideal for small family. Terms arranged. MAIS ELECTRIC, 1803 Cook St. Phone B 4111

ENAMEL FRONT MOFFAT 4-BURNER gas stove with high shelf. $43.50. Carter's Stove Store, 833 Fort. E 3611

ELECTRIC STOVE HOTPOINT COMBINATION wood and coal, in new condition. Phone E 1467.

FAWCETT CREAM AND BLACK ENAMEL stove with sawdust burner and copper coil. Good condition. 868 Quebec.

FOR SALE — IN GOOD CONDITION Moffat 4-burner gas range, with fresh burner. G 1307

FAWCETT CREAM ENAMEL SIX-HOLE coal and wood range. Never used. B 1262

GILBERT & PARKER OIL RANGE. Flexible flame range burner in good order, with all connections, oil contract [illegible] G 1568

GAS RANGE, TABLE TOP MODEL, automatic, as new $175. E 6800

KITCHEN RANGE, OIL BURNER AND [illegible]

MAJOR SAWDUST BURNERS—GET your burner at Domestic Sales, your reliable store. 1818 Douglas. Phone E 1312

McCLARY WHITE ENAMEL OIL RANGE. Silent Glow burner, warming oven and oil controls; available. $115. B 1816

NEW SHIPMENT OF WOOD AND COAL stoves just arrived, for immediate delivery. B.C. Hardware, 724 Fort.

PRACTICALLY NEW KITCHEN COAL and wood range, with hot-water tank; copper piping from the stove to tank. 2922 Austin Ave.

PERFECTION HEATER NEW. 2381 Vancouver Street between 6 and 7.30.

SELL OR TRADE FOR GAS RANGE, McClary 6-hole range, new condition. 3945 Cedar Hill Road.

SAWDUST BURNER. PHONE G 5526 evenings.

TWO-BURNER GAS RANGE WITH oven. Suitable for apartment. G 8463.

SOUTHALL STOVE CO.
Sawdust Burners
Stove and Furnace Repairs—Boilers
Coal Stokers—Oil Burners
1321 Government Street — Victoria, B.C.

40M MACHINERY

DE WALT 1½-H.P. SAW—$425. 2705 Cook Street.

FORD FERGIE DOUBLE PLOUGH, middle buster and trailer. Apply 186 Helmcken Road.

NEW ELECTRIC POWER MOWER FOR sale. 448 Cormorant. G 6742.

ONE-MAN BEAVER E.S.L. CHAIN SAW, nearly new. Norris, R.R. 2, Victoria.

SAWMILL POWER UNITS, SET UP IN steel frames, complete in every detail and ready to hook on your saw. On display in our showrooms. DAVIS MOTORS LTD., 900 Port Street. [illegible]

TIE MILL, COMPLETE OR WOULD trade for tractor in good condition. E 1617

10x12 DONKEY, POWERED WITH T 120 Chrysler motor mounted on sleighs with full rigging, $3,000; one 3-h.p. I.E.L. power saw, cheap for cash. Box 0120 Colonist.

ATTENTION!

WE REPAIR ALL MAKES OF Power Chain Saws, also file and set and repair chains.
GUARANTEED
PHONE G 5707 902 FISGARD ST.

40O FARM IMPLEMENTS

ONE PLOUGH, [illegible] FORD FERGUSON, new, one rubber-tired buggy (1 horse), one two-seater Democrat (2 horses), two farm wagons and other farm equipment. R. Crawford, Saanichton.

FARMERS
AVAILABLE NOW
THE
OLIVER 70 STANDARD TRACTOR
Six Cylinder
More power at slightly higher cost
The Quality Line.
SALES AND SERVICE
We cover the entire Island
SAANICH GARAGE & SUPPLY
Royal Oak, B.C.—R.R. No. 1
North Elk Lake—East Saanich Rd.
Phone Keating 93R

40X MISCELLANEOUS

A BETTER CHANCE FOR TOOLS, ETC. AT JACK'S, 1421 BROAD
A pair French Field Glasses and Case $15
A pair large Meat Cleavers, each $7.50
A choice of Car Jacks at $1.50
A choice of new Bristle Paint Brushes $4

A BUILDING, 12 x 20, ONE YEAR OLD. Fully wired, linoleum, stove, toilet. Nicely finished inside and out. (Must be moved.) $700. Box 1938 Helmcken Road, or phone Aldersmith, E 0646.

ATTENTION — SINGER PORTABLE electric sewing machines for rent. Taylor & Co., 828 Port Street. G 2636.

40 FOR SALE—MISCELLANEOUS

MACK AT GRAY'S

As we look over the stock in this little store today, we are at a loss to know what to advertise for sale as so many of the articles of furniture now on the floor are already sold. Since our floor space is so limited and we do not wish to overcrowd it, one or two days of good sales practically empties the place. At times we find ourselves with more vacant space than we really like, however, it opens the way for new stock and a pleasant outlook for future business.

GRAY'S USED FURNITURE STORE
(Prop., Mark Helman)
731 JOHNSON ST. E 8014 Res. B 3660

NULITE VENETIAN BLINDS
A COMPLETE SERVICE — CLEANING, [illegible] Res. G 7526

ARGUS C3 CAMERA, 3.5 COATED LENS, [illegible] flash equipment, filters, exposure meter, telescopic tripod. Cond. [illegible] Sacrifice for quick sale. $130. 660 Gorge Road West.

A B.C. BEATTY, CONNOR, EASY, Maytag. Wringer repairs a specialty. Wringer rolls in stock. Taylor & Co. 828 Fort.

ALL ELECTRIC APPLIANCES REPAIRED. [illegible] and prompt guaranteed service. Vacuum cleaners, all makes, all models. Bargains. G 3113.

A QUANTITY OF MISCELLANEOUS hardwood, suitable for wood-turning [illegible] Will accept best offer for lot or sell bits and pieces. G 1213.

ARGUS C3 CAMERA, A WESTON MASTER meter, an enlarger and other equipment. Will sell separately. 107 Ontario Street.

AUSTIN "8" FRONT SHOCKS, BRAND new. Suit 1940-48 models. What offers? 580 Gorge Road West.

ALL MAKES VACUUM CLEANERS REPAIRED, belts, brushes, etc. Taylor & Co., 828 Fort.

ALL MAKES SEWING MACHINES REPAIRED, parts, needles, oil. Taylor & Co. 828 Fort.

A STEEL TAMPER-PROOF KEY SAFE, 24 x 30 x 34 high; in good condition; $60. N. Parry, 1415 Government Street.

A SNAP! ROYAL VAC CLEANER AND attachments (small size). Taylor & Co. 828 Fort.

ARE YOU LOOKING FOR A 4-HOLE, 20-gal. freezing cabinet—Frigidaire for $265? Phone Belmont 163.

ASK FOR KERSEY'S BEST PEANUT butter at your dealer's. Perfection roast in both creamy and crunch style.

ALEXANDER—ALWAYS BEST FOR TOP soil, manure, clay fill. E 5775.

AT ONCE — RUBBER STAMPS. FROM DIGGON'S.

ASK FOR NEW NYLAST WATCH STRAP. Comfortable. Lasts longer. Sanitary.

A BIG LOAD OLD MANURE, SOIL, rock, cinders, fill, delivered. G 5566

A COW AND HORSE MANURE, WELL rotted, soil and cinders. E 3676

BACK NUMBER MAGAZINES AT ONE-third. Detective, Western, Life, True, Redbook, American, etc. Every kind and issue. Coronets, Magazine Digests, etc. $1.00 a year, complete. National Geographics, $2.00. Solarium Paper Chase. G 3544 evenings.

BUYS IN RECONDITIONED VACUUM Cleaners. Goblin, G-E, Royal. Terms arranged. Taylor & Co. 828 Port.

BABY-TENDAR BUGGY AND TRILITE. Phone G 8103.

CAMP COTS, MATTRESSES, SLEEPING bags, etc. F. Jeune & Bro., Ltd., 570 Johnson St. G 4632.

CHILD'S LARGE TRICYCLE IN A1 condition, $15. Apply 3173 Douglas Street. Phone E 9444.

CUT GRANITE FIREPLACES AND GRANITE masonry. Phone G 4550.

CLAY FILLING, ANY QUANTITY. E 4914

MANURE

DUCK GUANO, THE WONDER FERTILIZER, $1.00 per sack, delivered. Sidney Duck Farm, Sidney. Phone Sidney 180.

DIAMOND ENGAGEMENT RING. BOX 8811 Colonist.

EGGS FOR WATERGLASS STRICTLY fresh, graded and candled. 15 dozen or more delivered. Phone Keating 30G. T. Ravenbird, R.R. 1, Royal Oak.

ENGLISH PRAM, BABY'S SMALL CRIB, girl's coat and leggings sets, size 3 and 6, also number of dresses. E 2670.

EUREKA PRESSURE COOKER, $10; white lapin evening coat, $25. B 1858

ELECTRIC STOVE, ALSO BED, WITH [illegible] mattress. E 7856

ELECTRIC FLOOR POLISHER FOR sale, $40. Phone E 7075.

FRIGIDAIRE FOR SALE OR EXCHANGE for smaller one. In perfect condition inside and out, 17 cubic feet capacity. Suitable store or cafe. Phone Belmont 64P.

FOR SALE — WALL AND PEDESTAL basin, toilet and sink, bathtub, colored. B 3161 between 5 and 8.

FOR SALE — ELECTRIC "BEATTY" washer, wooden tub, ringer, $35. Apply 2-room house behind Lake Hill P.O.

FOR SALE — PORTABLE ELECTRIC wood saw with 5-h.p. motor. Kirk Coal Co., 1239 Broad St.

FOR SALE — A VERY OLD VIOLIN. Also a very new larger red coat, size 16. Box 9630 Colonist.

FOR SALE — 300-AMP. 24-V. GENERATOR, suitable for welding or battery charging. $35. E 7310.

FOR SALE—ROCK, SOIL AND MANURE. General hauling. G 7422.

FOR SALE—SPLIT CEDAR POSTS, 30c each delivered. Keating 8T.

FOR SALE — USED LAWN MOWER, floor polisher. E 3897.

GUARANTEED NATIONAL CASH REGISTERS, reconditioned, in stock; also electric slicers, adding machines and scales. Owen & Richardson, 836 Johnson Street. Phone E 0353.

GOBLIN VACUUM CLEANER WITH ALL attachments, in good condition, $45. Call Colquitz 330W.

GOBLIN TANK VACUUM CLEANER—Almost new. Phone E 4716.

GREY BABY BUGGY IN GOOD CONDITION. E 4607

HOTPOINT ELECTRIC RANGE, CHESTERFIELD chair, mahogany drop-leaf table, galvanized water tank. E 1863

HOOVER VACUUM CLEANER, NO extra attachments, excellent working condition. What offers? B 6362

HOOVER VACUUM CLEANER—PHONE B 4716

ARGO FLEX CAMERA

IN NEW CONDITION, F4.5 ANASTIGMAT lens. Quick sale, $35. Art Centre, 798 Fort St.

ICE BOX, LINED THROUGHOUT, ALMOST new. E 3475.

ICE BOX FOR SALE. G 8471.

KITCHEN SUITE, BUFFET TO MATCH. Underwood typewriter. Both excellent condition. G 6017.

LOVELY DINETTE SUITE; CHINA CABINET, also small chest, close in, cheap. 111 Quebec Street, after 10.

LADY'S GOLF CLUBS AND GOLF BAG, almost new. A good buy. Call E 1584.

MONAMEL — THE MODERN INTERIOR finish. For floors and woodwork, walls and ceilings. In bathrooms and kitchens or wherever extreme durability is desired. It is heatproof, acidproof, alkaliproof and waterproof. General Paint Store, 1403 Douglas Street. E 0012.

MOFFAT ELECTRIC 4-PLATE RANGE, modern controls, with warming pan, in good condition, $75. Also almost-new 30-gal. boiler with Red Seal heating attachments, asbestos covered; $30. G 2012.

MOTO BOY POWER LAWN MOWER, 19-inch cutters. As brand new. Cost $186. Sell $125. 2467 Cavendish Avenue.

MITRE BOX, STANLEY NO. 244, WITH 24-in. saw, brand new, $40. Phone E 2700. 116 Arnold Ave.

MASTERS 350-EGG ELECTRIC INCUBATOR. G 6966

NEW WATCHES ON CREDIT! CERTAINLY. Large assortment. Practically your own terms. All nationally advertised lines. Private office. Jeffries, 1011 Government Street.

NORTHERN ELECTRIC "ABC" WASHER. Enamel tub. First-class condition. Light green. $100. G 0990, Saturday or Sunday.

ONE BLOWER-TYPE OIL BURNER, $30. One "Teeter Babe" chair, $5. Two galvanized wash tubs, $1.50. All in excellent condition. 3048 Calumet. E 9306.

OFFICE DESK, SPINET DESK, GIRL'S and boy's bicycle, enamel-top kitchen table, .22 rifle. B 0000

PEAT MOSS AND BABY CHICK MANURE mixed and dried. No better fertilizer. 75 cents per sack, delivered. Ardmore Poultry Farm, Sidney.

40 FOR SALE—MISCELLANEOUS

RUBBER STAMPS — ROBINSON PRESS Printers. Pioneer rubber stamp makers in Victoria. 644 Fisgard Street, Masonic Building. Phone E 5616

RANGETTES, AUTOMATIC OVEN HEAT control, insulated oven, $82.50. We rent hedge clippers and floor polishers. E. D. Mainwaring & Co., 730 Fort Street.

ROCKS, TOP SOIL, MANURE, ROAD gravel. General hauling. Phone E 3533.

ROTTEN HORSE AND COW MANURE, black soil and cinders. G 4306, E 8316

RIVERSIDE ARMS 10-GAUGE SHOTGUN, $30. 630 Dunedin St.

SMALL ENAMEL COAL AND WOOD stove; also 5-piece dinette suite, natural. Call basement entrance 3940 Graham after 6 p.m. or Sunday morning.

SILVER PRINCE POWER JIGSAW, $13.50; electrician's angle-brace, $8.50; General Electric sun lamp, $15. 560 Gorge Road West.

STAMPS FOR SALE—CAFE TRIANON [illegible]

SET OF LADY'S GOLF CLUBS—G 8471.

TYPEWRITERS—FOR RENT OR SALE. Remington Standard KMC. For sale only. Model 5 de luxe portables. Remington Rand, 619 Broughton St. Phone G 6613

TRUST YOUR FINE WATCH TO EXPERTS only. We give a written guarantee with each repair. Jeffries, 1011 Government Street.

THAT SILVER FOX SCARF, REMODELLED into lovely cape or collar, $15. FOSTER'S FUR STORE, 753 Yates Street.

VACUUM CLEANER, NEW WITH ATTACHMENTS. Terms arranged. E 0651

WHEELS—BALL-BEARING AIR-CUSHION tires, 8" x 2", $3.20; 10" x 1.75", $4.35; 12" x 2.50", $7.75. Precision Machine Supplies, 846 Pandora. Phone E 9116.

WOOD WIZARD LATHE AND TOOLS, new 1/3-h.p. heavy duty motor and automatic fuse switch, $70. 630 Dunedin St.

WARDROBE TRUNKS — SUPERIOR quality, new condition. Bargain. 670 Meares Street (near Pantorium).

WINCHESTER MODEL 63, .22 CALIBRE rifle, like new, for sale or trade for .303 British. 1064 Colville Road.

YOU CAN'T GET HURTY ... SAVE THIRTY on a beautiful bedroom suite at HUMBER'S. Was $179 ... Monday at HUMBER'S just $149. In the Hearer Warehouse.

1 SET GOLF CLUBS FOR SALE—BILL Menton registered stainless steel irons, Ben Hogan woods, and 7 balls, bag; all bought last Fall. $70. Call 717 Pandora Ave., between 6 and 7 p.m., Room 14.

12-GAUGE D.B. SHOTGUN, 28" BARRELS, light weight, good condition. Ideal for upland game; and G.E. vacuum cleaner. Phone E 8131.

58 FULL DRESS COATS AND VESTS, just like new, $6 each. Davis, 621 Yates Street.

52 TUXEDO COATS AND VESTS, $8 each. Slightly used, like new. Davis, 623 Yates Street.

5 GOLF CLUBS AND BAG, ONLY USED 3 months. In perfect condition. Clubs Harry Cooper make. E 5347.

7-PIECE DINETTE SUITE, LEFT SINK, high back, drawers, glass doors, etc. Phone G 3486 Sunday.

6-FT. FRIGIDAIRE MEAT CASE FOR sale. E 6212.

6-INCH GALLEON UNDERBODY HOIST. Used two months. G 0058

25th ANNIVERSARY OFFER
40 WEEKS OF "TIME"

You Pay	$3.43
You Save	$4.58
Newsstand Value	$8.00

Just print your name and address and enclose money order or cheque. I will do the rest.

CHARLES F. CANDY
1003 JOHNSON ST., VICTORIA, B.C.

P.S.

Esquire, 1 year	$6.00
Good Housekeeping, 1 year	$4.00
Vogue, 20 Nos.	$7.50

Your Gift Problem Solved

CHECK UP
On Your Office Supplies
Letterheads, Envelopes, Billheads, Statements, Ruled Sheets, Etc.
Don't Leave It Till the Last Minute
THE COLONIST PRINTING DEPARTMENT
1211 BROAD STREET VICTORIA, B.C.

AUTHORIZED SALES AND SERVICE FOR
MAYTAG, CONNOR and GILSON WASHING MACHINES
All Makes Repaired
MODERN APPLIANCES
941 Yates Street Phone E 2815

AUTHORIZED BEATTY WASHER AND APPLIANCE SERVICE
We Call and Deliver
McLENNAN, McFEELY & PRIOR LIMITED
1400 Government Street Phone G 1111

41 WANTED—MISCELLANEOUS

A REPUTATION FOR PAYING THE highest prices for rags, bottles, tools, stoves, furniture, pianos or anything you wish to dispose of. We call anywhere any time. Phone B 1925

ALL-ELECTRIC APPLIANCES, FURNITURE, tools, motors, anything of value bought, sold, exchanged. Best prices. G 3113.

ANYTHING IN STOVES — WE PAY highest prices and will call anywhere in the city or vicinity. Phone G 8614

ALL BOTTLES, RAGS, TOOLS, SACKS, metals, furniture, useful things bought. Phone Victoria Junk Agency, E 0350, E 0343

CASH REGISTER, STORE PARTITION wall cases wanted. Box 9621, Colonist.

HIGHEST PRICES FOR GOLD AND diamonds. Rose's, Ltd., 1317 Douglas.

LEADBETTER'S WILL PAY YOU TOP prices for your good used furniture. Cash on the spot. Phone G 4436 — Evenings, B 6646

MIDDLE-AGED COUPLE WILL STORE piano for use. G 2683

OLD BICYCLES AND PARTS ARE worth money. Phone G 4722. We call.

SALVAGE PAPERS!—SOLARIUM PAPER Chase. G 3544, evenings.

TRUST YOUR FINE WATCH TO AN expert only. Jeffries, 1011 Government Street.

TWELVE-VOLUME SET JUNIOR ENCYCLOPEDIA Britannica, late edition. Like new. Cost $186. Selling for $90. E 7425

USED RUGS WANTED — PHONE E 2801. Carpetorium Co., 1119 Vancouver Street. Rug and upholstery cleaning and repairs. Three-day service.

BAZAAR — 807 FORT STREET

WANTED—LADIES' AND GENTS' USED clothing; large sizes preferred.

WE BUY ESTATES OF JEWELRY AND antiques, large or small. K. A. McLeod Co., Ltd., the Old Gold Shop. G 6726

WANTED—2 x 4, 2 x 6, AND SHIPLAP; also a pair of garage doors and frames and sashes. Phone G 1336

WANTED — KITCHEN STOVE, LINOLEUM and furniture. 1060 Southgate St. G 2060. No Sunday calls.

WE BUY ANTIQUE FURNITURE, SILVER and Sheffield plate. Century Art Shop, 1035 Fort Street. E 3822

WANTED — MEN'S USED CLOTHING. Best prices paid for men's suits. E 3811

WANTED TO RENT — GAS YARDER, fully equipped with rigging. Sunset Auto Park, 24R Lake Cowichan.

WANTED TO RENT FOR SIX MONTHS, electric refrigerator. Best of care taken. E 8034

WANTED SECOND-HAND FURNITURE, stoves, junk. E 1229

WANTED—A CHEAP PORTABLE TYPEWRITER; also garden hose. E 8668

WANTED AT ONCE — HAND SEWING machine. Pay cash. G 3651

WE PAY CASH FOR GOOD USED FURNITURE. B 4613

WANTED TO RENT FOR ONE MONTH, electric sewing machine. E 8004

41 WANTED—MISCELLANEOUS

A LARGE AMOUNT OF GOOD USED FURNITURE WANTED FOR CASH. Suites, Piano, Carpets, Washing Machine, Sewing Machine, or Household. PHONE G 6613

PIANOS WANTED
We Pay Highest Cash Prices or Offer General Electric Refrigerators, Washers, Electric Ranges in Exchange. For Information, Dial G 7148
FLETCHER BROS. (VIC.) LTD.
1130 DOUGLAS STREET

41A SWAPS

SWAP LOT LUMBER, PLUMBING, WIRING, etc. for car, or sell for cash. Phone G 9162

42 POULTRY AND LIVESTOCK

42A POULTRY, HATCHING EGGS, ETC.

AT COCKADOODLEDOO — HUNDREDS of R.O.P.-sired new N.H. chicks off heat and ready for range or run. We purchase all our chicks day old from Rothgardt who hatches ours from the famous V.I. "Eaglecrest" strains. They are milk-fed and vigorous. Come and pick your own. 3627 Cedar Hill Crossroad. G 9148

ARRIVED—FEEDERS FOR CHICKS AND growing stock, waterers up to 8-gallon capacity. A fine selection to meet all needs, also all kinds of poultry supplies and chicks. J. L. Lang, 1400 Store St., opposite E. & N. Station. G 6623.

ALL KINDS OF HENS WANTED. 930 Green Street. E 2507

CHICKS—HIGHEST QUALITY, R.O.P.-sired and Government Approved. Can supply pullet chicks, mixed or cockerel chicks for early delivery. Also extra fine range-reared, 8 weeks and older pullets, that are sure to please. The above in New Hampshires, Barred Rocks, Light Sussex and White Leghorns. Please order now for immediate or later delivery. 14 years service to satisfied customers. J. L. Lang, 1400 Store St., opposite E. & N. Station. G 6623. Albion 183 G.

DUCK EGGS FOR HATCHING, $1.75 doz. or 15c each. 3948 Cedar Hill Rd.

FOR SALE — BROODY HENS WITH setting of Barred Rock eggs, $3.50 each. Mrs. W. McKeage, R.M.D. 3, Victoria, or phone Sooke.

HATCHING EGGS—NEW HAMPSHIRE, from selected stock, $1.10 a setting. Heatley Stall 43, Public Market.

HATCHING EGGS, NEW HAMPSHIRE, Barnevelder and R.I.R. $1 dozen. Seymour-Biggs, Shelbourne and Feltham.

NEW HAMPSHIRE R.O.P. — SIRED chicks, $15 per 100, delivered Sidney and Victoria district, $14 at farm. We have no agents so we are passing the agents' commission to our customers. Our hatching eggs are supplied by the Eagle Crest Farms at Qualicum, one of the best breeding establishments in British Columbia. Order now. Phone 108R Sidney (formerly Lang's Hatchery) whose equipment and good will we bought some two years ago and who up until recently had been taking orders for us. Rothgardt's Hatchery, East Saanich Road, near the Experimental Station. Also started chicks, pullets and broilers.

PULLETS 8 WEEKS OLD AND OLDER, N. Hampshires, Br. Rock and Leghorn. Healthy, range-reared stock. Advise ordering now for immediate or later delivery. J. L. Lang, 1400 Store St. G 6623.

PHONE COCKADOODLEDOO — FOR small pens of young N.H. pullets in full lay. G 9148.

R.I.R. HATCHING EGGS FOR SALE—A. E. Meckford, R.R. 1, Glanford Avenue.

THREE DOZEN HAMPSHIRES, 11 months old, full lay, $1.50 each. Andrews, 3941 Cedar Hill Road.

500 8 WEEKS OLD PULLETS LEGHORNS AND HAMPSHIRES, hatched March 9. Any quantity. Low price. Top quality. Buy early hatched birds. Cash in on Fall egg prices. Ardmore Poultry Farm, Sidney, B.C. Phone 136W.

100 YOUNG LAYING HENS; ALSO ducks, etc., cheap. Phone E 9793.

THE CHICKS WHICH GIVE RESULTS

SPRING IS LATE; BUT IT IS COMING! ORDER YOUR CHICKS NOW AND RAISE THEM UNDER THE BEST WEATHER CONDITIONS!

R.O.P. SIRED—	100	50	25
White Leghorns, unsexed	$16.00	$8.50	$4.25
White Leghorn Pullets	32.00	17.00	8.75
Hamps, Rocks and Reds, unsexed	17.00	9.00	4.50
Hamps, Rocks and Reds, Pullets	32.00	16.50	8.35
Cockerels: Heavy breed	$10.00 per 100		
Leghorns	4.00 per 100		
HATCHERY APPROVED—			
White Leghorns, unsexed	$14.00	$8.00	$4.00
White Leghorn Pullets	30.00	15.50	8.00
Hamps, Rocks and Reds, unsexed	15.00	8.00	4.00
Hamps, Rocks and Reds, Pullets	30.00	15.50	8.00
Black Australorps and Light Sussex, Pullets	32.00	16.50	8.50
Black Australorps and Light Sussex, unsexed	16.00	8.50	4.50
Austra-Whites and Leghorn-Hampshire Cross, Pullets	30.00	15.50	8.00
Austra-Whites and Leghorn-Hampshire Cross, unsexed	15.00	8.00	4.00
Cockerels: Austra-Whites and Leghorn-Hampshires			6.00
Australorps and Sussex			12.00
Heavy breed—Rocks, Reds and Hamps			8.00

ORDER FROM THIS ADVERTISEMENT
And Remember
"IT'S RESULTS THAT COUNT"
Vancouver Island Representative:
J. L. Lang, 1400 Store Street, Victoria, B.C.
Phone Garden 6623

RUMP & SENDALL LTD.
LANGLEY PRAIRIE, B.C.

SOLLY CHICKS

Our stock is backed by the 40 years' experience of a Master Breeder. White Leghorns, New Hampshires, First Crosses, for May delivery.

SOLLY POULTRY BREEDING FARM
Westholme, B.C.

42B HORSES

FOR SALE—HORSE AND SADDLE, $75. Phone after 6 p.m. G 6566

REASONABLE FOR QUICK SALE — Saddle horses, saddles, bridles. Belmont 4R.

TUCKER'S BLACKSMITH SHOP, HORSESHOEING anywhere, any time. Keat. 61.

42C CATTLE

FAMILY COW AND 8 MONTHS HEIFER for for sale. H. Jorgensen, Conway Road, R.R. 3, [illegible]

GUERNSEY COW, MILKING 3 GAL.; small De Laval separator and churn. Phone Keating 3X

JERSEY COW, VERY GOOD, FRESH IN two weeks. Reasonable, must sell. Andrews, 3941 Cedar Hill Road.

WILL BUY BEEF, PORK, VEAL, MUTTON. Phone E 9666.

42F DOGS

AIREDALE TERRIER PUPPIES, REGISTERED by imported sire. Particulars, Ashby Pet Shop, Douglas St.

BORDER COLLIE PUPS FROM BEST working stock. For cattle, sheep or poultry. Mrs. W. McKeage, R.M.D. 3, Victoria, or phone Sooke.

BUY A REGISTERED LABRADOR puppy and enjoy hunting this Fall. Price $35. Cobble Hill 22R3.

COLLIES, ROUGH, REGISTERED, 3½ months. Phone Albion 85.

DOGS LOOK RIGHT! FEEL RIGHT! Are right when bathed, trimmed, deloused at Oakcrest Farm Kennels. Phone Colquitz 183M for appointment.

ENGLISH COCKER SPANIEL PUPPIES, registered C.K.C. Dam, Quandalla Setta-Glo, Sire-Golden Lad of Ruley, recently imported. $30 each. 221 Robertson Street. E 5670

FOR SALE—PUREBRED BORDER COLLIE pups. Phone Colquitz 144 M.

KERRY BLUE TERRIERS — SEVERAL lovely puppies for sale. G 4686. 1270 Oakmound Road.

42 POULTRY AND LIVESTOCK

LABRADOR PUPPIES FOR SALE — Eligible for C.K.C. registration. Best of blood line. Lovely blacks or yellows. S. J. Dann, Regent, Manitoba, or E 8712.

NULIFE WORM CAPSULES ARE SAFE and sure. At drug stores, and pet shops.

POINTER PUPS FOR SALE. B. C. Warring, Old West Road, Prospect Lake P.O.

REGISTERED BLACK AMERICAN cocker female; 18 months old. Exhibited twice. Phone E 3205, evenings.

STRONG PUPPIES, EXCELLENT HUNTING strain, English setter-collie. Gunn, McTavish Road, Sidney. Phone 44P.

WESTMOUNT BOARDING KENNELS, fenced, sanitary, comfortable and completely insulated, individual pens and runs, ideal exercise grounds. Springer puppies for sale. Dogs at stud. Station Eros, Langford. Phone Belmont 131.

42G CATS

CATS BOARDED IN MODERN, ... [illegible] quarters. Oakcrest Farm Kennels. Phone Colquitz 183M for appointment.

42K PIGS

WANTED—FEEDER PIGS, 10 WEEKS old and up. Phone G 3866, after 6:30 p.m., or write 3803 Quadra Street.

42L CAGE BIRDS AND AVIARIES

CANARIES—SINGERS AND HENS, OUTSIDE aviary. Bargain at $50. 2356 Beach Drive. E 5807.

46 HOTELS

THE GUEST HOUSE HOTEL
1063 Newport Avenue
Oak Bay - Victoria, B.C.

A DISTINCTIVE PLACE FOR COMFORTABLE accommodation. Dining-room separate. Rates with or without meals.

Proprietress, Mrs. Grace E. Scott.
Phones: G 6238 and E 5866

ABERDEEN RESIDENTIAL HOTEL, 941 McClure. Quiet surroundings, central location. Hot and cold water in every room. Reasonable rates. G 0131

ALL HOTELS, AIR, BUS TICKETS—Western Canada Travel Service, 602 Courtney, opposite Postoffice. B 4712

CRAIGMYLE GUEST HOUSE, 1037 Craigdarroch, nice accommodation and dining-room. Mrs. Gannon. G 0831

COMPLETE TRAVEL SERVICE FOR you. Victoria Travel Bureau, Strathcona Hotel. B 2822.

JAMES BAY HOTEL — COMFORTABLE surroundings, reasonable rates. G 7151. 270 Government Street.

JASMINE HOUSE, 1000 BELMONT—Select rooms day or week. G 0968

LARGE BRIGHT ROOM, FULL BOARD, separate beds. E 3542

LORNE HOUSE ROOMS DAY OR WEEK. 1016 Belmont Avenue. G 8364

STADACONA HOUSE, PORT AND STADACONA—Small, select hotel offers privacy, quiet. Courtesy to tourists and business people. Phone G 6324

UNDER NEW MANAGEMENT—BELLEVILLE Lodge, 737 Belleville St. Select rooms, day or week. Phone E 4146.

WEEKLY AND TRANSIENT, CLEAN, reasonable, quiet surroundings. Glen Court Hotel, Blanshard and Humboldt Sts.

BEVERLEY HOTEL
We Take Care of Transient and Permanent Guests — Moderate Rates
Write or Phone for Reservations
734 Yates Street, Victoria Phone G 6376

CRAIGDARROCH
1048 Craigdarroch Road
Winter Accommodation—Phone G 6737

47 ROOM AND BOARD

A SINGLE OR DOUBLE, FIREPLACE, meals; bus district; garage. G 6704

A NICE FURNISHED ROOM, BOARD optional. E 8616.

BOARD AND ROOM, ATTRACTIVE ACCOMMODATION, substantial meals, take out lunch, $13 per week. Vacancy Saturday. E 9981. 1039 Pandora.

BRIGHT ROOM, FULL BOARD, SUIT working man; close in. G 2156.

LARGE BRIGHT ROOM, BOARD OPTIONAL; good transportation. E 6700

PRIVATE HOME, SINGLE ROOM WITH board; $15 weekly. Suit gentleman. Redfern Street. B 3641.

ROOM AND BOARD SUITABLE FOR two young men; twin beds; Fairfield district. G 6654.

ROOM, BOARD AND CARE FOR ELDERLY people. Pleasant home-like atmosphere. Nurse in attendance. E 2579

ROOM AND BOARD IN MODERN home for two office workers. G 5474

ROOM AND BOARD IN MODERN home for 2 office workers. G 5474.

ROOM AND BOARD FOR TWO MEN AT 1144 Esquimalt Road.

ROOM AND BOARD FOR WORKING man. $50 month. E 9617

SUPERIOR BOARD RESIDENCE IN EXCLUSIVE home, for elderly lady or gent requiring first-class accommodation. Box 9362. Colonist.

YOUNG WOMAN WILL TAKE COMPLETE care of baby (about 1 year) for working mother. Box 9517, Colonist.

48 ROOM AND BOARD WANTED

A YOUNG MAN REQUIRES SINGLE room and board for Summer months. Please reply Box 9409, Colonist.

ELDERLY WOMAN REQUIRES BOARD and room or light housekeeping room with a quiet family. Box 9444, Colonist.

OAK BAY NEAR WATER—TWO YOUNG businessmen wish a comfortable room and two meals in a private residence. Can supply excellent character references. Box 9534, Colonist.

RETIRED ENGLISH GENTLEMAN REQUIRES large bed-sitting-room for his occult library with board, in a private home, Victoria or vicinity. Box 9166, Colonist.

TWO YOUNG ENGLISHMEN REQUIRE full room and board in comfortable home in Victoria. Must be reasonable. Box 9483, Colonist.

49 ROOMS TO RENT

COMFORTABLE BEDROOM, SUITABLE business people; close in, breakfast optional. B 2310

COMFORTABLE ROOM SUITABLE FOR lady, with light kitchen privileges, close to sea, park and town. Phone E 8657

NICE FURNISHED SLEEPING ROOMS by day or week. Reasonable. 1210 Pandora Avenue. B 4870.

49A FURNISHED

A COMFORTABLE BEDROOM, SINGLE or double. 25 Cambridge. G 6739

CENTRALLY LOCATED ROOM IN heated apartment for refined, middle-aged lady. Unlimited hot water. Use of kitchen for 2 light meals only. Box 9489, Colonist.

COMFORTABLE DOUBLE SLEEPING-room, single beds. Four blocks town, park and beach. Prefer ball players or business men. G 7619

COMFORTABLE BEDROOM, CLOSE TO bus. Male or female. Meals optional. B 5383

CLEAN, QUIET SLEEPING ROOM IN private home for gentleman; $20 a month. Box 9819 Colonist.

CENTRAL — REASONABLE RATES FOR transients. 830 McClure Street.

ESQUIMALT — COMFORTABLE ROOM and garage for single man. Quiet pleasant home on seaside adjoining Saxe Point Park. Near bus. G 9106.

FURNISHED BASEMENT SLEEPING room; linen supplied. G 4768

GOOD SLEEPING-ROOMS — USE OF community kitchen. Two blocks H.B.C. 718 Discovery. By day or week. Christiana.

LARGE BRIGHT ROOM, TWIN BEDS. Close in. Meals optional. E 6237

NICELY FURNISHED SINGLE SLEEPING room, private entrance. 2910 Belcher Avenue. G 3196.

NICE SLEEPING ROOM NEAR H.B.C. Suit working girl. B 1683

SLEEPING-ROOM WITH FIREPLACE, twin beds. Block from beach. Gentlemen. B 5429

SINGLE ROOM, CLOSE IN — LIGHT housekeeping; quiet tenants only. Phone G 3216.

TOURIST SLEEPING ROOMS, NEAR Parliament Buildings and dock. E 0620

TRANSIENTS—CLEAN, SUNNY ROOMS, day or week, close in. Phone E 0614

50 ROOMS WANTED

50B UNFURNISHED

ONE UNFURNISHED ROOM WITH KITCHENETTE on ground floor for one elderly, good quiet tenant. Esquimalt preferred. B 1633.

51 HOUSEKEEPING ROOMS TO RENT

ABRACADABRA

LADIES AND GENTLEMEN—ARE YOU looking for a suite, H.K. rooms or sleeping accommodation? See us. Best selection in town. Rents from $4 per week to: Rentals Unlimited, 966A Yates Street, across from new P.O. site. Hours: 9-1, 2-5. Saturday, 9-1.

LIGHT HOUSEKEEPING ROOM—SUIT one or two business people; James Bay. E 2173 after 10.

51A FURNISHED

A FOUR OR FIVE-ROOM FURNISHED house for July and August, at Shawnigan Lake on waterfront if possible. Box 9869 Colonist.

FAIRFIELD — COMFORTABLE ROOM, kitchenette, quiet business lady. Box 7273, Colonist.

FOR RENT LIGHT HOUSEKEEPING room, close in; vacant. Box 9522 Colonist.

[illegible] 1442 Fort St.

H.K. AND SLEEPING-ROOM, LOW weekly rates. Apply 645 Johnson.

L.H.K. ROOM, NO LINEN PROVIDED. May suit elderly couple. Front room, first floor and sunshine. 480 Quebec Street.

LARGE, LIGHT, WELL-FURNISHED H.K. room; near transportation. 1580 Foul Bay Road.

LARGE BED-SITTING-ROOM, WITH hotplate. Gentleman only. Vicinity Cook and Rockland. Phone E 9502

LARGE FURNISHED HOUSEKEEPING room, fireplace, main floor. No children. E 5016

LIGHT HOUSEKEEPING ROOM NEAR Royal Jubilee Hospital. Phone G 1967

OAK BAY WATERFRONT, L.H.K. ROOM. Bus stop. Everything included except linen. Business lady. B 5564

ONE LARGE H.K. ROOM, FURNISHED. Phone G 8717.

PRIVATE BED-SITTING-ROOM WITH fireplace. Share bathroom and kitchen. Near park and sea. Box 9380 Colonist.

TOURIST ONLY—H.K. ROOM, WARM and clean. Everything furnished. Walking distance to centre town. Weekly rates. B 6333

52 HOUSEKEEPING ROOMS WANTED

BUSINESS GIRL WOULD LIKE HOUSEKEEPING room, close in, by April 30. Box 7807, Colonist.

52A FURNISHED

L.H.K. ROOM FOR YOUNG MAN. W[illegible] Sidney Roofing plant. Box 9817, Colonist.

UNFURNISHED ROOM AND KITCHENETTE or housekeeping room. Lady. Phone G 4166.

52B UNFURNISHED

WANTED — 1 OR 2 U.H.K. ROOMS, ground floor or basement, unfurnished, for elderly man, quiet and [illegible] Box 9474 Colonist.

YOUNG COUPLE IN NEED OF 2 OR 3 rooms; with kitchen sink and stove by May 1. G 3786

53 FLATS AND APARTMENTS TO RENT

ATTENTION APARTMENT OWNERS LANDLADIES LANDLORDS

WE ARE IN BUSINESS TO MAKE IT easier for you and your tenants. Have exclusive [illegible] We need your co-operation. Won't cost you a cent for first-class service. Phone B 3544, nights G 4637. Rentals Unlimited, 966A Yates Street, across from new postoffice site.

FOUR-ROOM APARTMENT TO RENT and garden. Phone Colquitz 161 Y.

VERY NICE BASEMENT-GROUND-floor apartment containing bed-sitting-room, kitchenette, bathroom. Coleman heat. Available until May 31 at Elk Lake. Colquitz 96X

4-ROOM DUPLEX, FULLY FURNISHED, June 1 to September 31, $85 per month. References. Box 9445, Colonist.

54 FLATS AND APARTMENTS WANTED

A YOUNG LADY WISHES TWO-ROOM apartment or large housekeeping room near transportation, by May 12. Phone G 7883

CAN ANYONE HELP MY MUMMY AND Daddy and me? We only want somewhere to live. Two or three-room apartment, suite or flat, furnished or unfurnished, and I wouldn't tear the house to pieces. Box 9341, Colonist.

GOING TO MARRY MY GAL IN JUNE. Anybody got a house or apartment? Urgent. Box 9564 Colonist.

LOCAL EX-SERVICEMAN URGENTLY needs 2 or 3-room apartment, willing to do odd jobs. Have one girl, 3½ years old. Phone B 4640.

MUST VACATE AUTO COURT BY END of May. No children. Need suite or cottage. Box 9198, Colonist.

REFINED ENGLISH COUPLE REQUIRE accommodation. Wife willing to take on domestic or other duties for salary or rent. Broderick, 106 West 18th St., North Vancouver, B.C.

SELF-CONTAINED FLAT, UNFURNISHED, wanted immediately by city business couple. Two bedrooms preferred. Reply Box 9317, Colonist.

SMALL FURNISHED HOUSE OR SUITE required by naval officer May to September. Phone Belmont 78M

THREE-ROOM UNFURNISHED SUITE wanted by elderly lady and daughter; self-contained preferred. Close to centre of town. Box 9837 Colonist.

THREE-ROOM FURNISHED SUITE — Self-contained, business couple, no children. Phone Suite 304 Douglas Hotel.

URGENTLY NEEDED BY LADY—Three or four-room flat, no children; or furnished duplex or unfurnished. Phone Keating 10 R

UNFURNISHED 3-BEDROOM APARTMENT urgently required by refined quiet adults. Box 6663, Colonist.

URGENTLY NEEDED 4-ROOMED UNFURNISHED suite or house. Working adults, no children. Good reference. E 9425

UNFURNISHED HOUSE OR APARTMENT 4 or 5 rooms. E 5363

VETERAN AND WIFE URGENTLY REQUIRE unfurnished apartment or duplex. E 3466

WANTED — 4-ROOM APARTMENT, furnished or unfurnished, by naval officer, wife and three-month-old baby. Box 9407, Colonist.

WANTED BY BUSINESS WOMAN, bachelor apartment with bath. References if required. Phone G 6267, after 5 p.m.

WANTED DUPLEX, SMALL HOUSE or three-room apartment, preferably unfurnished. Phone G 3047

YOUNG BUSINESS COUPLE; NO CHILDREN, with self-contained unfurnished suite. E 1404

6 MONTHS RENT IN ADVANCE FOR house or apartment. Business people, 3 girls, 14, 12 and 4 years. Phone E 1262

55 HOUSES TO RENT

McILWAINE BROS. TRANSFER LTD.—Furniture and piano moving, long-distance removals, heavy hauling, storage, crating. 1202 Wharf. E 2186

JEEVES BROS. TRANSFER & STORAGE
Furniture and Piano Moving
Local and Long Distance
Baggage, Packing, Crating and Shipping
Phone E 6623

55A FURNISHED

FOR RENT—SECLUDED NEW BUNGALOW in hotel grounds, well furnished, all electric, fully modern. Maid service if required. Four months' lease from May 1. Adults only. Further information from Manager, Shawnigan Beach Hotel, Shawnigan Lake.

FOR RENT — 5-ROOM BUNGALOW for July and August, with garden. Box 9816, Colonist.

GLEN LAKE HOUSE, BRAND NEW, furnished or unfurnished. G 4487

THREE-ROOM FURNISHED CABIN ON Cordova Bay Beach. Water and light. Adults preferred. Box 2252, R.R. 4, Victoria.

IMMEDIATE POSSESSION
TILL JAN. 1, 1949
Fully furnished incl. linen, new bungalow, 2 bedrooms.
E. Saanich Rd. 2 Miles Past Airport
Apply STERNE'S GARAGE
PHONE SIDNEY 104K

55B UNFURNISHED

COTTAGE, ONE ROOM, NEWLY DECORATED, good location, suit bachelor. Phone B 1686

56 RENTAL EXCHANGE

HAVE 4 ROOMS AND BATH, UNFURNISHED, self-contained. Exchange for smaller unfurnished, no children. Phone G 6267 after 6 p.m.

56 RENTAL EXCHANGE

WILL EXCHANGE 4-BEDROOM FURNISHED house, rents, basis, for smaller unfurnished house. Children accepted. Rent reasonable. Box 9444, Colonist.

57 WANTED TO RENT—HOUSES

AS SOON AS POSSIBLE—THREE OR four-bedroom house in good location. Furnished, partly furnished, unfurnished, by local businessman. Highest references. Box 9410 Colonist.

BUSINESSMAN AND WIFE REQUIRE unfurnished or furnished house or duplex by May 1. Will give references. Pay top rent for suitable dwelling. Phone B 2387 or Box 9396 Colonist.

BUSINESS MAN, WIFE AND TWO girls, 3 and 10, need a house, duplex or ground floor suite. Guarantee excellent care. Please phone Mr. Hack, G 6782 or Saltwell & Harel, garage, E 6512

WANTED TO RENT BY A QUIET MIDDLE-aged couple, no children. 5-room house [illegible]

WANTED BY YOUNG COUPLE HOUSE [illegible] city or districts. No [illegible]

WANTED TO RENT

Three-bedroom home in Oak Bay or other good district. Respectable couple. Husband over 20 years with same firm, holds responsible position. Two small children, well behaved.

BOX 9436, COLONIST

57A FURNISHED

FOR JULY AND AUGUST — A NICELY furnished house in Oak Bay. Three bedrooms. Good tenants, good rent. Phone E 6410

FROM MAY 15 TO OCTOBER, FURNISHED. Good location, Victoria West. Middle-aged couple preferred. No children. Box 9456 Colonist.

57B UNFURNISHED

NAVAL OFFICER AND WIFE WITH two babies urgently need two or three-bedroom house, unfurnished. [illegible] Phone Garden [illegible] or Belmont 115.

OLD UNFURNISHED COTTAGE OR [illegible] anywhere [illegible]

RESPONSIBLE YOUNG COUPLE [illegible] cottage or cabin [illegible] 6656 Colonist.

UNFURNISHED HOUSE. CAN EXCHANGE 4-room apartment. [illegible] 2338

URGENTLY WANTED BY POST OFFICE employee, family, one baby, house or apartment. Phone E 1744

WANTED BY ELDERLY COUPLE, TO rent for one year, starting May 1, small cottage or cabin close to Victoria bus line, a secluded spot. Will be well looked after. Box 8707, Colonist.

YOUNG COUPLE, NO CHILDREN, would like 3 to 5-room bungalow, house or lower duplex or would buy with [illegible] payment [illegible] good monthly [illegible] We respect your property. References. Box 9794 [illegible]

58 WANTED TO RENT—MISCELLANEOUS

WANTED—SPACE SUITABLE FOR AP[illegible] general manufacturing, either ground or upper floor; level of an area 600 feet or [illegible] Box 9[illegible] Colonist.

600 TO 1,000 OR MORE SQUARE FEET floor space wanted for cabinet making. Established firm. Phone Chapman, E 6132

61 SUMMER RESORTS

A VACATION THIS SUMMER! "SUNNY Shores," Sea-seen-us, Sooke, R.R. 2, Victoria. A cottage by the sea. Fishing, boating, bathing, golf. 30 miles from Victoria. Reasonable terms. Immediate booking advisable. Under new management.

RAINBOW BEACH CAMP, SALT SPRING Island, near Vesuvius Bay — Summer housekeeping, cottages scattered in large timbered estate. Warm safe bathing, tennis, fishing. Week-ends, weekly or monthly. Phone Ganges 6M.

CEDAR CABINS RESORT, Lake Cowichan
Furnished Cottages. Swimming, Fishing, Hunting. Inboard and Outboard Motors
Under New Management
For rates, etc., apply J. FERN.

61A COTTAGES AND CAMPSITES

FOR SALE—20x16 FRAME BUILDING. Ideal for Summer cottage or tourist camp. Lovely windows, sound construction, wiring. To be moved. What offers? Box 9438 Colonist.

WANTED ACCOMMODATION NEAR sea or lake from May 1 to September 10, within 15-mile radius. Phone G 4343

65 AUTOMOBILES

CARS FOR HIRE

PONTIAC
"U"
DRIVE, LTD.
LATE MODEL CARS FOR HIRE
RATES
9c Per Mile and $1.00 Per Day
Customer Supplies Gas
16c Per Mile and $1.00 Per Day
Gas Included
900 FORT STREET PHONE G 8184

CAR INSURANCE

IT COSTS ONLY $14 TO COVER FOR B.C. SAFETY RESPONSIBILITY LAW REQUIREMENTS. PINK CARDS SUPPLIED. J. W. BUCKLER INSURANCE AGENCIES, 121 Pemberton Building. E 3144

CAR FINANCING

AUTO SALES FINANCED. H. W. MILLER & Co., 1006 Government. Phone G 4681

AUTOMOBILE FINANCING
Conditional Sale Agreements Discounted
TRADERS FINANCE CORP., LTD.
Phone G 4483 618-A Fort Street
C. W. Paulin, District Manager

AUTOMOBILE FINANCING
Conditional Sale Agreements Discounted
Rates Reasonable Quick Decisions
ISLAND FINANCES, LTD.
1112 Broad Street Phone G 6611

65A AUTO REPAIRS AND SERVICE

CARS REPAIRED AND OVERHAULED. Work guaranteed by experienced mechanic. Veteran. Albion 182W

ENGINE RECONDITIONING SPECIAL. 1937. Get our prices. Complete job. Rebore, install pistons, pins, rings. New engine performance. Easy on gas and oil. CHET DOWMAN GARAGE, 736 JOHNSON

FOR YOUR CHROMIUM PLATING CALL E 6352. 838 Johnson Street. Auto bumpers, fixtures, tubing, etc. Jeweler's work a specialty.

FOR AUTO TOP LEAKS OR CUSHION repairs, see Ernie Sanders. Phone E 4415

MICHAEL'S AUTO BODY SHOP—COMPLETE body and fender repairs; painting, welding. 3061 Douglas Street. B 1631

WE HAVE SPRINGS AND LEAVES FOR all makes of cars and trucks. Cars wanted for wrecking. Pacific Auto Wreckers, 937 View Street. Phone E 7621.

MERCURY AND FORD SPRING SPECIAL

Motor Tune-Up (Labor)	$9.50
Reverse Flush Cooling System and Protect With Inhibitor	$2.85
Total	$12.35
You Get Both Until May 15, 1948, for	$10.00
YOU SAVE	$2.35

SERVICE CENTRE FOR ALL FORD PRODUCTS

GLADWELL MOTORS LTD.
MERCURY-LINCOLN
B 2111

AUTO PAINTING AND UPHOLSTERING
We Are THE Specialists in Auto Body Repairs, Steering and Frame
MOONEY'S AUTO BODY
914 Cormorant Street Phone E 4177
1428 Vancouver Street Phone B 1213
NO JOB TOO LARGE OR TOO SMALL

A COMPLETE REPAIR SERVICE
Experts at making your car look new again. Drive in with your painting, repairing, upholstery and tune-up worries. Take advantage of our prompt, efficient service and reasonable rates.
WILSON MOTORS LTD
938 YATES STREET PHONE E 1107

65 AUTOMOBILES

65B AUTO PARTS, TIRES AND ACCESSORIES

CONSERVE GASOLINE BY INSTALLING ROSE'S WONDER VALVE fully automatic. Phone Belmont 18P

ACME GUARANTEED BATTERIES MANUFACTURED IN VICTORIA HAVE 1 [illegible] Have your battery repaired, 18 months guarantee [illegible] and repaired batteries. Tires recapped, vulcanizing.
FRANCIS BATTERIES & TIRES LTD
1412 Quadra Street Phone E 1033

NEW TIRES AND TUBES, 4.75 x 20, $10 each. 1801 Fifth Street. Sidney.

SET OF 4 WHEELS, AXLES AND REAR end complete [illegible] tires and tubes and rims. What offers? [illegible] Belmont 141, evenings.

SPECIAL — CHROME INSIDE [illegible] Spencer's [illegible]

LESTER'S SERVICE STATION
(Formerly Alpine Drive In)
Texaco Service Station and Garage
1301 Esquimalt Road
Under New Management, Commencing Saturday, May 1
COMPLETE AUTO REPAIRS
BODY AND FENDER WORK
AUTO PAINTING
CARS WASHED AND POLISHED
WELDING TOWING SERVICE
No Job Too Large Or Too Small
And Our Prices Are Right
JACK MOIR, Mechanic
(Formerly of Davis Motors)
LESTER BOKRUD, Prop. Phone E 7421

65C TRUCKS AND TRAILERS, ETC.

1941 AUSTIN

DELIVERY VAN, [illegible] ECONOMICAL, easy to [illegible] costs in half. Price $800

[illegible]
MASTERS MOTOR CO. LTD.
915 View Street Phone E 7411

FOR SALE, NEW 1947 [illegible] ON MAPLE [illegible] Never used. [illegible] Phone 7Y2 Cobble Hill

FOR SALE 2-WHEEL TRAILER, GOOD condition [illegible] tires. 2725 Prior St.

MODERN HOUSE TRAILER, FULLY complete. G 5600

U-DRIVE 3-TON FLAT DECK AND ½-ton pickup. 816 Pandora. G 4813

1947 3-TON CAB OVER ENGINE Ford, 5-speed [illegible] 2-speed axle, [illegible] hoist [illegible] R. A. Simpson, 816 Tree St. B 2300

1934 G.M. 3 TO 5-TON WITH hoist and 2-yd. wood box; [illegible] $850 [illegible] cash required. B 2511

1947 CABIN CAR TRAILER, NEW. $950. Smilin' Ben, 915 Douglas Street.

1½-TON TRUCK, $400. E 8502

1935 STUDEBAKER 1-TON PANEL, $950 [illegible]

NEW SCHULTZ
DEMONSTRATOR
TRAILER
WHOLESALE
LUXURY LINER TRAILER
ON DISPLAY AT
SMILIN' BEN
THE TRAILER MAN
(NEXT TO STRATHCONA HOTEL)
We can arrange for you to take as long as 30 months to pay
THE SCHULTZ TRAILER HAS BEEN VOTED AMERICA'S NO. 1 TRAILER
Features included: Electric brakes, four-inch insulation, hardwood interior, automatic heat, electric lights, sleeps four people, full-size beds, perfect weight distribution, airplane construction, fully equipped—chairs, tables, etc.
BEN THE TRAILER MAN
NEXT TO STRATHCONA HOTEL

65D AUTOMOBILES FOR SALE

ATTENTION!—MUST SELL LATE 1937 Studebaker, good rubber, upholstery good shape, doors and windows in very good condition, solid body and reliable transportation. First $300 takes it. Phone Belmont 163.

A SPORTY ROADSTER, '29 WHIPPET. New paint and upholstery. $350 or offer. B 3368

FOR SALE — 1938 FORD FORDOR DE luxe sedan. Good motor. Good upholstery. New brakes. Newly painted. Four Lovejoy hydraulic shock absorbers. Good tires. Licensed and insured. Price $1,100. Can be seen at 1887 Monterey Avenue. Phone E 8735

FORD CHEVROLET CHRYSLER TRAILER, 16-in. wheels and axle assembly, $38.50. Jeep motor, Essex coupe, two car radios, aerials, $3.95. Goodyear white wall tires and Lifeguard tubes. Use our budget plan. Gavin Jack, 1317 Quadra St. E 0131

FOR SALE—1941 FORD CLUB COUPE, 1936 La Salle coupe, 1940 International Model T8 3-ton. Hughes Motors, cor. of Quadra and Johnson Sts. Phone E 5070. We pay cash for good used cars.

FORD 16" WHEELS, $15. New G.M. radio. Deighton Service Station.

FOR SALE—1930 CHRYSLER SEDAN; $300 or nearest offer. E 1087

FOR SALE 1937 FORD V-8 PANEL DELIVERY. Phone E 3384

HERE'S A VERY GOOD BUY FOR A man who wants a new car. 1948 Monarch sedan, excellent condition throughout and as clean as a whistle. Price $1,875. 1730 Quadra. E 8361

LET US ESTIMATE THE COST ON YOUR painting, body and fender repairs. We have the latest in equipment and thoroughly-trained tradesmen. Call in today. Thomas Plimley, Ltd., 1010 Yates Street. Phone G 7161. Packard, Austin, International Trucks.

WANTED — 1947 OR 1948 PONTIAC, Chev. or Olds sedanette or 5-passenger coupe. Highest price paid. Phone E 5567.

WE BUY OLD BATTERIES AT HIGH prices in relation to weight. We sell new batteries at low prices in relation to weight. Jones Bros., 1314 Quadra Street.

1947 STUDEBAKER COMMANDER Regal de luxe four-door sedan with climatizer, overdrive, hillholder and defroster, as new, $3,350. 900 Dunsmuir, Esquimalt (evenings).

IT'S EASY TO SELL YOUR CAR THROUGH A RELIABLE DEALER
When selling your car consult us; we will buy outright for cash or sell on a 5 per cent consignment basis.
BE SURE TO SEE US FIRST
NO RED TAPE NO WAITING
McLEOD-LUMSDEN MOTORS LTD.
VIEW STREET USED CAR BARGAIN HI-WAY
904 VIEW STREET G 1144
"You Can't Better the Best"

1947
AUSTIN
SEDAN
7,000 MILES
$1795
New-car condition in every respect. You will definitely have to hurry to get this one.
VICTORIA SUPER SERVICE
Corner Blanshard and Johnson

1939 OLDSMOBILE 5-PASS. COUPE—Special motor. New rubber. Body needs a little work. '48 licence. Special, $900. Smilin' Ben, 915 Douglas St.

66 AUTOMOBILES

SMILIN' BEN

CERTIFIED BLUE SEAL USED CARS

IMMEDIATE DELIVERY NOW

1940 — 1947 — 1948

PLYMOUTHS—FORDS
BUICKS—OLDSMOBILES
HUDSONS
STUDEBAKERS

SEE BEN TODAY

The cash register is full. Bring your car in today. Cash in by tomorrow.

1938 CHEVROLET Master De Luxe Coach. Real clean.

1947 HUDSON Convertible 6-Pass Club Coupe. 5,000 miles. Whitewall tires.

SPECIAL — SPECIAL

1947 AMERICAN Pontiac "8" Sedan-ette. Radio and air conditioner. Only 5,000 miles.

1939 OLDSMOBILE Coupe. Only ... $495

SPECIALS FOR TODAY

1941 HUDSON Super Six. Good condition. Only ... $1295

1940 CHRYSLER Traveler "8" Sedan ... $1295

1938 DODGE ½-Ton Pickup. Excellent condition. New rubber ... $945

1934 BUICK Sedan

1934 WILLYS Sedan. Motor like new. Body and tires good. ... $395

1932 AUBURN Sedan. ... $395

1928 CLEVELAND Sedan. Transportation. ... $145

MOTORCYCLES

1947 INDIAN CHIEF. Low mileage. ... $1075

1947 ROYAL ENFIELD Practically new. ... $325

1942 HARLEY DAVIDSON 45. New paint and rubber. Coil and battery like new. ... $495

1942 INDIAN SCOUT. Like new.

AND MANY OTHERS

SMILIN' BEN
"THE HOUSE OF HAPPINESS"
816 DOUGLAS STREET

CERTIFIED O.K. AUTOMOBILES

SMILIN' BEN

AT
CRABB'S TWO CAR LOTS
GORGE RD. AT GOVERNMENT ST.

Stop . . . Look . . . And Buy

1947 PONTIAC COUPE, complete. Like new
1947 HUDSON 4-DOOR, also new condition.
1947 AUSTIN 4-DOOR, lovely shape.
1946 CHEVROLET 4-DOOR, low priced.
1937 MORRIS CONVERTIBLE, new motor
1935 OLDSMOBILE 4-DOOR, 2 owners.
1935 BUICK CONVERTIBLE, will trade.
1930 BUICK 4-DOOR, in top condition; also 2 others
1946 STUDEBAKER CHAMPION 4-DOOR. like new.
1937 DODGE COACH, take trade.
1936 FORD 4-DOOR SEDAN, low price.
Three 1935 BUICK 4-DOOR SEDANS, all in go.
1934 AUSTIN VAN, cheap.
1937 HINGER VAN, very low, new rubber.

A FEW OLD CARS LEFT—COME IN AND LOOK THEM OVER

PICKUPS - TRUCKS - PANELS
One-Ton - Two-Ton - Three-Ton
All Makes - All Prices

Phone and Tell Me What You Want We Do Aim to Satisfy

G 3846

EMPRESS SALES

1947 AUSTIN "8" SEDAN
TWO 1946 PONTIAC SEDANS
1940 AUSTIN "10" PANEL
1938 GRAHAM SEDAN
1937 PONTIAC SEDAN
1936 CHRYSLER SEDAN
1936 STUDEBAKER SEDAN
FACTORY-BUILT HOUSE TRAILER

A. W. WHITE
800 YATES ST. G 3812

VICTORIA SUPER SERVICE LTD.

Before You Buy a Used Car See the

NEW MORRIS 4-DOOR SEDAN
at
$1795

VICTORIA SUPER SERVICE LTD.
PHONE E 1106

CAUSEWAY SERVICE AND GARAGE

1940 CHEVROLET SEDAN ... $1 100
1930 AUSTIN "10" SEDAN ... $495
1930 PONTIAC COUPE ... $175
1928 DURANT ... $165

GOING ON THE MIDPOINT BOAT?
We'll Drive You There and Keep Your Car in Storage

812 WHARF STREET G 3011

SENSATION MOWERS
(LAWN)

THIS EASY AND QUICK WAY TO CUT YOUR LAWN

NEW LOW PRICE
$219

See Them at

J. M. WOOD MOTORS
1041 YATES ST. PHONE G 5166

IMMEDIATE DELIVERY CHEVROLET TRUCKS

½-TON CHASSIS AND FLAT-FACE COWL
1-TON CHASSIS AND FLAT-FACE COWL

Build Your Own Body or Transfer Your Present Body to a New Chassis
No Cobs

WILSON MOTORS LTD.
Yates and Quadra Phone E 1107

$2 FOR YOUR OLD CAR BATTERY. Trade Batteries & Tires. Ltd., 1412 Quadra St. E 7012.

65 AUTOMOBILES

"OUR PRICES ARE RIGHT"

1938 BUICK SEDAN CEN. 8
1941 CHEVROLET COACH
1937 PONTIAC 6-DOOR SEDAN
1941 CHORLEY SEDAN
1939 FORD FORDOR SEDAN
1936 PLYMOUTH SEDAN
1936 MODEL "A" FORD TUDOR
1934 FORD COUPE
1941 HENDERSON SEDAN
1937 PLYMOUTH CABRIOLET
1938 HILLMAN SEDAN
1936 MODEL "A" FORD COUPE
1934 HILLMAN SEDAN
1928 CHEVROLET SEDAN
1934 AUSTIN SEDAN
1932 AUSTIN CONVERTIBLE
1942 AUSTIN COACH
1931 DODGE SEDAN
1931 MODEL "A" FORD
1930 CHEVROLET SEDAN
1938 PLYMOUTH SEDAN
1938 FORD SEDAN
1940 DODGE COUPE
1938 CHEVROLET COACH
1934 OLDSMOBILE SEDAN
1940 FORD FORDOR DE LUXE
7-PASSENGER STUDEBAKER TOURING
1939 MORRIS "10" SEDAN
1939 CHRYSLER SEDAN
1938 PLYMOUTH SEDAN
1938 HUMBER
1936 McLAUGHLIN-BUICK SEDAN
1947 MERCURY 5-PASS COUPE
1940 PLYMOUTH 4-DOOR SEDAN
1938 STUDEBAKER SEDAN
1935 HUDSON COUPE
1946 AUSTIN "8" SEDAN
1934 HUDSON SEDAN
1928 CHEVROLET COACH
1939 PLYMOUTH COUPE
1937 PONTIAC COUPE
1935 FORD COACH
1935 FORD CONVERTIBLE
1939 PLYMOUTH CONVERTIBLE
1936 PLYMOUTH
1940 DODGE COACH

TRUCKS

1946 FORD THREE-TON DUMP
1948 WHITE TEN-TON
1933 CHEVROLET LIGHT DELIVERY PANEL
1947 FORD HALF-TON PANEL
1946 FORD TWO-TON FLAT
1941 CHEVROLET SEDAN DELIVERY
1937 CHEVROLET PICKUP

TRADE-INS ACCEPTED
FINANCING ARRANGED

WE BUY, SELL AND EXCHANGE

CARS WANTED
SPOT CASH AT ONCE
—OR—
CARS SOLD ON CONSIGNMENT
NO SALE—NO COMMISSION

VETERANS' AUTO SALES LTD.
Cor. Caledonia and Quadra Streets
B 3213

ROYAL AUTO SALES
"WHERE FAIRNESS COUNTS"

Victoria's largest selection of quality used cars. Easy terms! Liberal allowance on your old car!

SATURDAY SPECIALS!

1947 AMERICAN "8" PONTIAC (IMPORTED) SEDAN, fully equipped, as new
1947 MERCURY "114" 8-PASSENGER CLUB COUPE, fully equipped.
1930 MODEL "A" SPORT COUPE, jumbo wheels
1947 OLDSMOBILE AMERICAN "8" SEDANETTE. Fully equipped, as new
1946 FORD SUPER DE LUXE 4-DOOR SEDAN. Fully equipped, as new.
1947 AUSTIN 10-H.P. SEDAN. New car condition. Over $200 off list price.
1930 HUDSON 4-DOOR SEDAN. Steering column gear shift, rebuilt motor, bargain price ... $475
1946 CHEVROLET PANEL DELIVERY. 7,000 miles.
1930 OLDSMOBILE DE LUXE SEDAN. A very popular model.
1938 FORD TWO-TON FLAT-DECK TRUCK, reconditioned.
1935 PLYMOUTH DE LUXE SEDAN. Overhauled ... $750
1936 PACKARD SEDAN ... $850
1933 PLYMOUTH DE LUXE COUPE ... $395
1936 DODGE ¾-TON PICKUP DELIVERY. Wonderful condition.
1931 FORD MODEL "A" COUPE. 16-inch wheels and tires.
1932 CHEVROLET PANEL DELIVERY ... $425
USED SMALL HOUSE TRAILER ... $495

New and Used Car Radios, Heaters, Tires, Accessories.

Highest cash prices paid for good, clean cars, or sold on consignment at your price

No Sale—No Charge

G 2511

ROYAL AUTO SALES
2366 DOUGLAS AT FIELD STREET
Near the Armoury

TIP TOP USED CAR SALES
846 YATES STREET PHONE E 5013

1947 FORD SEDAN
1947 PACKARD. "New car guarantee."
1946 DODGE COACH.
1946 CHEVROLET SEDAN
1936 PLYMOUTH SEDAN.
1934 FORD COACH.
1930 MARQUETTE COUPE
1929 MODEL "A" COUPE.
1929 CHEVROLET COACH.

also
2 HOUSE TRAILERS "Make me an offer"

Consignment Sale Our Specialty.
CARS BOUGHT! CARS SOLD!
and
"ALWAYS A SQUARE DEAL"
NORMAN WARE

We are endeavoring to bring you the car that you want at the price to fit your pocketbook.

We Are Buying Selling and Exchanging

BETTER USED CARS AND TRUCKS

1936 PACKARD Club Sedan ... $1 000
1930 PACKARD 8 Sedan ... $1,250
1938 STUDEBAKER Sedan ... $750
1927 PONTIAC ... $200
1935 FORD Coach Bargain
1930 HUDSON Sedan. Real Nice ... $1 000
1929 STUDEBAKER Sedan ... $225
1937 FORD Coach ... $550
1941 DODGE Sedan. Luxury Liner. $1,400

TRUCKS

1936 DODGE 1-Ton Truck, good rubber and in fair shape ... $400
TWO ¾ TON Panel Trucks.
1941 ½ TON PICKUP. 4 speed transmission. Nice shape.

CARS WANTED

Body and Fender Repairs - Car Painting Mechanical Repairs on All Makes of Cars
Get Our Prices First

From Dawn Till Dark It's

KNIGHT MOTORS
1621 VIEW STREET
Next to Odeon

66 AUTOMOBILES

SPENCER HOUSTON
—CAR SALES
THE ISLAND'S LARGEST USED CAR DEALER

GUARANTEES—CUSTOMER SATISFACTION

1947 HILLMAN MINX SEDAN. New car.

1947 CHEVROLET FLEETMASTER SEDAN. Beautiful light grey. Like new.

1947 DODGE SPECIAL DE LUXE SEDAN—Lovely blue. Low mileage.

1947 PONTIAC SEDANETTE—This is a beauty. Light green. Custom radio, heater.

1946 NASH AMBASSADOR SEDAN—Custom radio, air conditioner.

LOWEST PRICES
CONSISTENT WITH QUALITY

1938 FORD PHAETON — The smartest looking car in town.

1938 MORRIS TUDOR—Excellent condition.

1934 CHEVROLET TUDOR—Excellent motor.

1933 PONTIAC SEDAN—This is a good family car.

SATURDAY SPECIALS

1938 AUSTIN TUDOR 48 m.p.g. $495

1934 FORD V8 COUPE. Excellent motor. Jumbo tires ... $445

1934 FORD MODEL "Y" TUDOR. Economical transportation ... $275

SEE OUR DISPLAY AD ON PAGE 14

TRADES - TERMS TO SUIT

951 YATES ST. B 1032

Arena Auto Sales & Service
THE HOME OF GUARANTEED CARS

1947 PLYMOUTH DE LUXE COACH
1940 FORD DE LUXE SEDAN
1938 FORD SEDAN—Fully Equipped
1938 STUDEBAKER SEDAN.
1937 FORD CONVERTIBLE
1937 CHRYSLER ROYAL SEDAN
1936 PACKARD SEDAN.
1934 AUSTIN COACH
1932 ROCKNE COUPE
1930 CHEVROLET SEDAN

TODAY'S SPECIALS

1946 CHEVROLET SEDAN ... $1 745
1936 AUSTIN ROADSTER ... $450

Arena Auto Sales & Service
743 CORMORANT ST. B 6021

NATIONAL VALUES FOR FIELD OR ROAD

TWO TYPICAL OFFERS FROM THE NATIONAL SHOWROOMS

1946 Ford two-ton truck, dual rear wheels Roomy furniture van body. Low mileage licensed and ready for the road ... $1495
And one Ford Ferguson tractor—a real value and ready for your Spring work ... $1095

NATIONAL MOTORS LTD.
818 YATES STREET G 8177

B.C. USED CAR SERVICE
943 YATES ST.
JUST PHONE E 4214

Mr. Buyer—Now is the hour to buy your used car at the right price—from the owner and save.

SPECIAL LISTINGS

1946 Monarch Sedan. Best offer or trade.

1947 Austin "10" Sedan. Sell or trade.

LOTS MORE LISTED

Sell your car through this service at 3 per cent only. No sale, no charge.

WE DO NOT OPERATE A CAR LOT

SMILIN' BEN
215 DOUGLAS ST. B 6723

Why consign your car when Ben the Car Cashier will pay you ten cash price for your car in a flash? Any make, any model.

SMILIN' BEN
PHONE E 1408 SUNDAY OR G ARDEN 3470

$ CASH $
NOT PROMISES
FOR YOUR CAR
AT
SPENCER HOUSTON'S
The Island's Largest Used Car Dealer
951 YATES STREET PHONE B 1032

1930 FORD COACH, good condition.
1938 FORD COUPE good condition.
1936 WHIPPET SEDAN, $135.
Cash for your car or sell on consignment.

CLAY'S TEXACO SERVICE STATION
951 WHARF ST.

1942 AUSTIN "10" SEDAN, LOW MILEAGE. ... $1,095

JAMESON MOTORS, LTD.
"In Broughton Street"
Studebaker - Hudson - Hillman

1947 PACKARD CLIPPER SUPER "8"—160-h.p. Custom radio underseat heaters, overdrive, spot light, fog lights. Like new. Cost $5,200. Sell for $3,050 or trade and cash. Smilin' Ben. 815 Douglas St. B 4723.

1930 NASH SIX-CYL. SEDAN—NEW paint, motor just overhauled. New 16-in tires and wheels $750 or best cash offer. 1440 Vining Street.

1941 PONTIAC SPECIAL DE LUXE sedan. American style, radio, heater, new tires, many accessories. Extra good condition and shape as new. B 2717

1815 DOUGLAS ST. — AUTO INSURANCE in good insurance, most written at Ted Hawkes & Co. Please ask for Richard Wood G 8175, evenings G 2779

1934 STUDEBAKER COMMANDER IN good condition. Radio and heater. Consider trade for older model pickup and cash. Apply 1362 Hillside.

1932 OLDSMOBILE SEDAN—PERFECT shape, new rings, bearings, wiper blade, cables, mats, paint job and clutch assembly. Phone Belmont 45 Y.

1942 FORD COACH—NEW MOTOR, tires, heater and defroster. $1,400 cash. This car is in perfect condition. 602 Frances Avenue.

1931 GRAHAM SEDAN—VERY GOOD condition. 4 new tires. 3 spares. $375. 5-7 p.m. Hillside Auto Court No. 12.

1929 OLDS. GOOD RUNNING order. Good tires. $275. Can be seen 783 Princess.

1936 PLYMOUTH SEDAN. $350 cash offer. 800 McCaskill.

65 AUTOMOBILES

1946 FORD COUPE — EXCELLENT condition. Radio, heater, new battery. E 9001

1930 AUBURN—HYDRAULIC BRAKES, runs well. Good rubber. Best offer. Apply 844 Fort Street.

1938 HILLMAN PANEL DELIVERY — New paint. Runs well. Best offer. Apply 844 Fort Street.

1928 WHIPPET — GOOD MOTOR and tires. Reliable cheap transportation. Licence and insurance. G 8566

1932 PLYMOUTH ROADSTER in excellent mechanical condition. Phone G 1080

1930 CHEVROLET COACH—CHEAP transportation; rubber good. 1314 Quadra Street.

1938 AUSTIN "7" PERFECT CONDITION, $550, or exchange on larger car. E 1248

1936 HUDSON SEDAN, GOOD CONDITION and reliable. For information phone E 1869.

1932 CHEVROLET COUPE — GOOD [illegible] $475. E 5018

1938 PACKARD "SIX," GOOD SHAPE, new tires low mileage. What offers? Belmont 1336.

1934 HUPMOBILE, GOOD CONDITION, $600. Apply 474 Gorge Road East. E 4838.

1946 AUSTIN SEDAN "8"—LOW mileage. Good as new. Phone E 1389.

1936 CHEVROLET, HEATER, NEW paint; mechanically A 1. Causeway Service Garage.

1929 MODEL "A" FORD ROADSTER—New top, good rubber, new licence; price $365. Apply 844 Fort Street.

1931 CHEV. COACH — 16" WHEELS, heater, $350. E 5450.

1939 AUSTIN "16"—SPLENDID CONDITION. Phone E 4880.

1928 FORD "A" TUDOR SEDAN, price $250. G 3538

$300 CHEVROLET "60." PHONE E 2043

1946 MERCURY 114, $1,000. PHONE Comiskey 7008

66 AUTOMOBILES AND TRUCKS WANTED

A 1940 SEDANETTE, SEDAN OR FIVE-passenger coupe wanted. Will pay bonus. G 3862, no dealers.

A GOOD CLEAN USED CAR WANTED. Can pay cash. E 8481.

BUSINESSMAN, JUST MOVED HERE from interior, needs late model car urgently. Please phone G 2479

BUSINESSMAN DESIRES 1946 OR 1947 automobile. Will pay highest cash price. Phone B 5307

CARS AND TRUCKS, In Any Condition wanted for wrecking. Best cash price paid without delay. Parts of all kinds for sale. W. Frank Cameron 953 View. E 6823

HEAVY-TYPE CAR WANTED, 1940 OR later model preferred, will pay fair cash price from private party only. E 7332

LOCAL PARTY DESIRES CAR IN GOOD condition; all cash. Phone E 6184.

LATE MODEL CAR, ANY MAKE, CASH. Phone E 1048

WANTED — LATE MODEL CAR AND some cash for my new 3-room bungalow (not a shack). Apply 976 Atkins Road, near Langford P.O.

WILL TRADE CORNER LOT IN VICTORIA West for car, value $325. B 6432 after 4 p.m.

WILL TRADE CORNER LOT IN GONDER district for car in good condition. Lot value $750. B 1818.

WANTED—ALL MANNER OF PICKUPS. Crabb's Auto Sales & Service. G 3846

WILL PAY CASH FOR A REAL GOOD 1941-1948 automobile. Phone G 3133.

1946 TO '48 CAR WANTED. MUST BE in new condition, pay good price. G 7414

1939-42 SEDAN WANTED — POPULAR make in good condition. Cash. B 2983.

CASH FOR YOUR CAR
Phone or Call
MASTERS MOTOR CO. LTD.
816 View St. Phone E 3941

ATTENTION!
NEW CAR OWNERS

We must have immediately four 1947-48 automobiles. Any make or body type. Will pay over list price for immediate delivery.

VICTORIA AUTO RENTAL
G 2011

67 BOATS AND LAUNCHES

A 14' CLINKER-BUILT BOAT, GUTTshoe for inboard or outboard motor. New $200. E 7952.

BELL REVERSIBLE PROPELLERS—DEpendable, variable pitch, any trolling speed, less upkeep. Limited number 3-16 ft. Factory prices. S. Duthie, 6272 Prince Albert, Vancouver, B.C.

BRAND NEW WISCONSIN 9½-H.P. SINgle cylinder gas engine for boats, power plants, etc. Last year's price. Save on this. $235. Box 8588, Colonist.

BOAT, 12 FT. 6 IN., ONE YEAR OLD. Champion 4.2 h.p. engine; $350. W. Clitherow, Whitby Lane, Sidney.

FOR SALE—36-FT. AUX. SLOOP, BUILT 1939, full length fin, dried and creosoted planking, 400 sail area; roller reefing; 28 h.p. Universal, new 1943. $6,000

Island Agents for
General Motors Diesel Engines
Graymarine Gasoline Engines
Evinrude Outboards
ORR & JAMES LTD.
(Victoria Marine Agencies)
640 Yates Street Phone G 3171

FOR SALE — ONE 14-FT. CLINKER-built rowboat, one 14-ft. clinker-built double-end boat, 3½-h.p. Lauson engine, built-in reverse gear; one 12-ft. carvel-built boat, 3½-h.p. Lauson engine; one 16-ft. cabin cruiser, 3½-h.p. Briggs Stratton engine; one 30-ft. shelter cabin, 5-h.p. Falcon engine. Anchorage Boathouse, Brentwood Bay.

FOR SALE — FAIRBANKS-MORSE 4-cylinder direct reverse marine Diesel engine, 8¾" x 10½". Completely rebuilt. Air compressor and tank with shafting. Can be used for stationary in mill or lighting plant. E. Fairhurst, Vancouver, B.C. LA 0063-L.

FOR SALE — 28-FOOT BOAT, TWO bunks, custom lavatory, stove. Bailantine conversion motor, 15 knots, with fishing speed reducer. Price, $900. J. Stevens, Brentwood Bay. Information, St. James Cafe, 840 Johnson St.

FOR SALE—FAIRBANKS-MORSE 3-CYLinder direct reverse marine Diesel engine. Good condition for marine or stationary. Air compressor and tank. E. Fairhurst, Vancouver, B.C. LA 0063-L.

FOR SALE—34-FT BOAT, 18 H.P. EASThope engine, suitable for troller, gillnetter or long lines. Phone F 8622

FOR SALE — 40-FOOT WEST COAST troller, fully equipped, Diesel powered. Can be seen at Johnson Street floats.

FOR SALE—16-FOOT RAILBOAT UNbirable: like new; $250. Seen at 1101 Beach Drive. Phone G 1900

GET IN ON THE FUN THIS SEASON. Almost new 33 ft. x 10 ft. 6 in. factory-built cruiser. A 1 construction. 100-10 P.; 10 knots off-base equipment; $6,300. Ready to go. Box 9185, Colonist.

NEW MARINE ENGINES ON DISPLAY in our showrooms. Straight drive and two-to-one reduction units, complete in every detail and ready to put into your boat.

DAVIS MOTORS LTD
900 Fort Street Phone G 8181

OPEN FOR TENDER — THE 18-FOOT cruiser "Thora." Tenders will be received at the office of Vernon Martin & Co., 779 View Street, Victoria, B.C. Each tender must be accompanied by a deposit of 10% of tender. Deposits will be returned to unsuccessful bidders. All tenders must be in by or before May 15, 1948. Highest or any tender not necessarily accepted. Cruiser may be seen at Chance Cove Shipyards.

SACRIFICE — 34-FT. LIFEBOAT. PERfect condition, sails, oars, etc. Worth $300. Selling for quick sale at $135. Box 9307 Colonist.

WE HAVE A COMPLETE LINE OF aluminum bath, mahogany dinghy boilers, kettles and frying pans for ship's galley, hotels and restaurants.

SKIP CRANDLES (McQUADE'S) LTD.
1314 Wharf St. Phone E 1141

WANTED—SMALL TUG OR BOOM boat. Must be in first-class condition. Give full details, stating price, to Box 9369, Colonist.

WANTED — A LOW-PRICED, ROUNDbottom rowboat. E 6784

22-FT AUXILIARY SLOOP — 8-10 H.P. Red Wing engine; sails now last year. Apply Royal Victoria Yacht Club, or phone G 5138, after 6 p.m.

67 BOATS AND LAUNCHES

AVAILABLE NOW
GENERAL MOTORS INDUSTRIAL and MARINE ENGINES
SIX-CYLINDER 53-H.P.
OVERHEAD VALVES

WILSON MOTORS LTD
930 Yates Street Phone E 1185

Repair Service and Parts for Air-Cooled Models and Outboards
Marine Engine Installation Specialists
ANGUS MARINE
1130 Wharf Street Phone G 7427

32-FT. BRIDGE DECK CRUISER—DEsigned for living aboard. This boat must be sold. Any reasonable offer considered. Dodd, phone E 8653, evenings, E 2562

11-FT. ROWBOAT, CEDAR OARS, GOOD as new. First $40 takes it. Colquitz 99X

7-FT. TROLLER WITH OURDIE $1,300. Bore Bay Service Station.

32-FT. TROLLER WITH OURDIE $1,300. Phone B 3738

OUTBOARD CLEARANCE

1. EVINRUDE 16 opposed Twin, just rebored and new crankshaft and 12 foot stepped sled hull. 30 m.p.h. Both for ... $295
2. New BRITISH-ANZANI motor 4 H.P. Simple, sturdy, reliable. Full reverse. To clear ... $215
3. SEA-KING 3 H.P. motor. Used only 3 months. Ideal for fishing ... $125
4. EVINRUDE Twin 10 H.P. New one, finer started. Snap at ... $50
5. Single foot Outboard Racer Hull M class ... $60

LOOK—6675 Takes the Lot.

VESUVIUS MARINE
Salt Spring Island Phone Ganges 4-W

HEADQUARTERS
FOR
CHRYSLER MARINE ENGINES AND REDUCTION GEARS
Ace Crown Royal
Complete Stock of Parts

McLEOD-LUMSDEN MOTORS LTD.
Marine Division
646 YATES ST. PHONE G 1144

BOATS

10 to 16-ft Inboard Power Boats
18-ft. Sport Fisherman with Cabin
Rowboats - Dinghies
Custom-Built Boats of All Types to Order

VOGLER BROS. SEACRAFT
3401 DOUGLAS STREET B 9412

EDWARD LIPSETT, LTD.
900 BASTION ST. VICTORIA, B.C.
Manufacturers and Distributors of Marine Hardware

72 MONEY TO LOAN

ADVICE AND INFORMATION ON MORTGAGE LOANS (then without obligation). BUILDING LOANS—A 5% "Progressive Building Loan" arranged by Ted Hawkes & Co. only incurs interest on money as it is advanced for your use, and not on the total principal sum. Monthly payments conveniently made to include principal, interest and taxes and to start 30 days after your home is completed. (Special pre-payment privileges to contractors building for re-sale.) PRIVATE FUNDS AVAILABLE for mortgages on both new and older homes, 5½% and 6% interest. N.H.A. LOANS HANDLED.

Prompt Inspection and Approval

TED HAWKES & CO.
1815 Douglas St. Phones: G 8175 and G 6783

CAPITAL INVESTMENT NEEDED FOR progressive china import business. Replies strictly confidential. Box 9083, Colonist.

FUNDS ON HAND AND IMMEDIATELY AVAILABLE FOR MORTGAGE LOANS LARGE AND SMALL AMOUNTS — LOW interest — quick decisions — reasonable charges. N.H.A. applications received.

Agreements and Mortgages Purchased

P. R. BROWN & SONS, LTD.
1122 Broad Street Phone G 7192

MORTGAGE MONEY AVAILABLE—Current rates. Immediate decisions. Cabelda & May, Ltd., 1218 Broad Street. E 7174.

MORTGAGE AND N.H.A. LOANS—Consult Pemberton Holmes, Ltd., 638 Fort Street. G 8124.

PRIVATE FUNDS FOR FIRST MORTgages immediately available.

QUADRA REALTY LTD.
1814 Quadra Street Phone B 6112

A NATIONAL HOUSING ACT 4¼% LOAN
A FIRST MORTGAGE PRIVATE LOAN
A BUILDER'S PROGRESSIVE LOAN

Ask Us for Complete Details

GILLESPIE, HART & CO., LTD.
Established 1911
912 Fort Street Phone G 1181

MONEY TO LOAN
ON FIRST MORTGAGE
QUICK ACTION—MONEY SAME DAY AS APPLICATION
CURRENT RATE OF INTEREST

BROWN BROS., LTD.
706 Fort Street Phone E 1128-4

MONEY TO LOAN ON FIRST MORTGAGES AT ATTRACTIVE RATES IN ANY AMOUNTS

J. H. WHITTOME & CO., LTD.
601 Government Street Phone B 6359

DON'T BORROW MONEY

To pay for your car repairs, overhauls, etc. Use Gladwell Motors' Budget Plan. No down payment; up to 18 months to pay.

LOANING AGENTS
GREAT-WEST LIFE ASSURANCE CO.
Also private funds for first mortgages immediately available. Construction loans. N.H.A. Building Loans Arranged

Swinerton & Co., Ltd.
SEE S. M. ARMSTRONG PHONE E 1181
630 BROUGHTON STREET

MONEY TO LOAN
HOME LOANS QUICKLY ARRANGED AT LOWEST INTEREST RATES IN LARGE OR SMALL AMOUNTS

HEISTERMAN & CO.
906 VIEW STREET PHONE E 6181

73 WANTED TO BORROW

WOULD YOU LIKE TO HAVE YOUR SURPLUS MONEY EARNING 5 AND 6%

If so, we can place sums from $1,000 to $4,000 right away for you on First Mortgages on desirable property. We will show you the properties and make all arrangements for the loans.

HOWARD B. CRAIG
REAL ESTATE
Corner Quadra and View Phone G 2522

75 BUSINESS OPPORTUNITIES

A CASH CLIENT WANTS DOWNTOWN apartment block, suite or residential apartment block. Phone Mr. DeMawdsley, E 1944, or Marriott & DeMawdsley Realty, G 8941.

AUTO CAMP FOR SALE, ON ISLAND Highway, close to Victoria. Very good revenue. Possession any time. Box 9430, Colonist.

AUTO COURT FOR SALE 6 COTTAGES. Price, $11,000. Apply owner, Hale, Cameron Lake V.I.

$625 BUYS $800 SECOND MORTGAGE. Payable $34.50 per month including 6% interest. Please call Mr. Douglas Hawkes at Ted Hawkes & Co., G 8175.

75 BUSINESS OPPORTUNITIES

A SUPERB GUEST HOME OF 13 ROOMS, [illegible] overlooking a broad panoramic view of [illegible] Summer business and MEALS, approximately $20 per DAY. Winter business in proportion. Most tourists return each year, a better-class clientele. Fully furnished except for owner's suite and a few other personal belongings. Truly a home with an atmosphere of elegance and good taste. OIL-O-Matic hot water heat. Two-car garage and ample parking space for additional cars. Can be bought on terms of the cash. Price ... $21,000

OPPORTUNITY for an aggressive and personable man to get one on his own and earn $10 to $20 per day. Good management, a good business. Vendor will train you, get you started. You will require a car. Details to the first person qualified. Full price ... $1500

Speak to Mr. Russell Home, E 1973

COLES & RUSSELL
G 8313 910 Broughton G 2631

FAIRFIELD

A CHARMING FAMILY HOME — ENtrance hall, very large combined living and dining-room with a most beautiful modern marble fireplace, den with fireplace, kitchen and pass pantry, three attractively decorated bedrooms, automatic oil heating. Basement, garage. Price ... $8500

REVENUE PRODUCING

Two suites and four rooms, fully furnished. Tenants do own heating. Net income of over $100 per month and two-room suite for owner. Good sound building. Good location. Price ($5,000 will handle) ... $7350

GOODSELL REALTY
122 Pemberton Building Phone B 2831
Residence: G 8566

BEAUTY PARLOR FOR RENT, GOOD location, low rent, vacant. Particulars, write Box 9630, Colonist; G 7699

OAK BAY

EIGHT ROOM HOUSE IN A1 CONDItion. Four rooms downstairs for owner. Four-room self contained suite upstairs rented at $60 per month. Full basement, furnace and laundry tubs. Very nice grounds. Separate garage. We recommend this as ... $9000

RIDINGS REALTY
100, 1218 Broad Street
Office: E 8731 Residence: E 4667

EXPERIENCED AND SUCCESSFUL business executive is seeking to purchase business outright or controlling interest. Up to $30,000. Only sound enterprises with proven earning record, which can stand complete investigation, will be considered. Replies will be treated in fullest confidence. Box 9380, Colonist.

EIGHT PER CENT NET REVENUE FROM this side-by-side frame duplex bungalow, good lot, walking distance. Each side complete with four rooms, bathroom; full basement, hot air furnace; garage. Steady tenants. Cash price, $7,900, clear title. Phone G 5242

FOR SALE BY OWNER, FULLY-CONtained large side-by-side duplex. Oak floors, Automatic hot-water heat. Full basement. Low taxes. Good revenue. Cheap rent. Full price $12,000. Reasonable terms can be arranged. One suite contains 3 rooms with new gas range in kitchen; the other suite contains 6 rooms, the kitchen wired for electric range. This property will bear inspection. For further information phone B 8998. No agents, please.

FOR SALE—ALUMINUM-BRASS FOUNdry, close in, all necessary equipment; lease. Price ... $1800

FOR SALE—COFFEE SHOP AND GAS STATION. Modern building. Good location and income. 5-year lease. Price ... $5500

FURTHER INFORMATION AT 844 FORT

FOR SALE—WELL-EQUIPPED BEAUTY shop, excellent location; owner moving East. Phone G 6070 Sunday, or after 6 p.m. week days.

FOR SALE — RETAIL SHOE STORE business in a fast-growing district. Low rental. For further particulars phone G 4410

FORT STREET — TWO NEW STORES. Immediate possession. Can be rented at $300 month. Price $15,000 or offer. B 9714

FOR SALE — APARTMENT HOUSE, 3 2-room suites. Revenue $130 per month, leaving 3 rooms for owner. Self-contained throughout. B 3673.

FOR SALE — SHARE IN GOING TAXI company. Phone G 3441

FOR SALE—CARPET AND UPHOLSTERY cleaners. Box 9575, Colonist.

GOOD INVESTMENT—150 ACRES OF cultivated land in Alberta. Rented out on 1-3 crop basis for 1948. D. M. Wylie, R.R. 1, Royal Oak, V.I., B.C.

INVESTMENT PROPERTY REQUIRED — small residences preferred, full cash down. No agents, please. Write or phone full particulars. J. B. Cochrane, R.R. 1, Duncan, B.C. Phone 95R2

ILLNESS FORCES SALE OF GOOD CAR and interest in excellent taxi business. This is worth investigating. G 8418.

PEMBERTON ROAD GUEST HOUSE

LARGE 13-ROOM RESIDENCE ON OVER QUARTER-ACRE gorgeous garden with dwarf and shade trees, expensive shrubbery and rolling lawns. Oil-O-Matic heat. Three nice suites plus four single furnished rooms. Lovely suite available for purchaser. Monthly income of $224 gross. Investigate ... $15,000

COMMERCIAL LOT — REQUIRED!

Suitable for many types of business, this valuable commercial lot right on Esquimalt Road won't last long. It's the only one we have for sale in this excellent location, and it's going for just ... $450

MARRIOTT & DeMAWDSLEY REALTY
881 Central Building
G 8941 G 8941 G 8941
Evenings: Mr. DeMawdsley, B 3904
Mr. Marriott, G 8901

RETAIL EGG ROUTE, GOOD INCOME. Poultry farm, new bungalow, 4 acres. Close in. Owner leaving. $7,500 cash. $2,500 mortgage. Particulars, Box 9900, Colonist.

SICAMOUS—ON BIG BEND HIGHWAY. POTATO VALLEY. TWENTY ACRES all black loam, irrigated ready for plough. Spring water. Large hip barn on Highway. Five-room house. Vacant possession. Opportunity to profit on this year's high prices. Price, $3,500. Stockpoint complete immediate sale; or will exchange for Victoria home.

LANGLEY REALTY COMPANY
316 Central Building, E 5626
(Evenings: Mr. Langley, E 6467)

TOBY-JUG ELK LAKE. THE NOTED Devonshire cream, tearoom, coffee bar. Three-room suite for owner; 3 two-room suites rented. Ill health forces sale. No phone information please. For appointment phone Colquitz 181.

$4400—NO. 392. CLEANER'S BUSINess. Brand new building, five-year lease. Rent $60 per month. Going concern. Yours for quick sale.

$5800 — No. 138. Grocery, meats, vegetables. Store in a very good location netting turnover $800 a month clear. Very good stock and fixtures.

F. W. MOORE & CO.
636 Johnson Street Phone E 7641 E 6843
Evenings: Call L. Rainbeck, E 4338
G. Piddick, Albion 1387

$600 A MONTH REVENUE FOR attractive proposition. Ring-room boarding house. Ideal location. Fruit trees and garden. 60-ft. frontage. Valuable property on Cadboro Bay Avenue. $4,000 cash will handle. Total price, including furniture, linen, equipment, etc. $8,200. Immediate possession. To view phone E 9561.

RANDALL'S
INVESTMENT AND BUSINESS DEPT.
PHONE G 8100

COMMERCIAL PROPERTIES
HOTELS (Licensed Premises).
APARTMENT BUILDINGS.
GUEST HOUSES.
AUTO COURTS.
DUPLEXES.

TODAY'S NEW LISTING

HOTEL—16 ROOMS WELL FURNISHED—OFF DOUGLAS STREET in the heart of the city. A well-established transient trade. Long lease at a fair rent.

PRICE: $11,000

For Further Information, Call Mr. Smith at

GEORGE RANDALL
1309 DOUGLAS ST. PHONE G 8109
Evenings—Phone B 7294

75 BUSINESS OPPORTUNITIES

FOR SALE

Hotel, General Store and Service Station combined. 6½ acres in all. 400 feet frontage on Island Highway. Fruit trees, splendid garden, own water supply, nicely fenced and partially landscaped. The building and fences are very recently painted throughout. Hotel consists of eight bedrooms, very comfortable dining-room, lounge, ample linen closets, bathrooms, etc. Kitchen is well designed and most convenient.

The store is approximately 1,000 square feet. Completely equipped and well laid out.

A further section houses a small service station and gas pumps. Hotel and store are completely furnished and equipped with modern stoves, furniture, etc., etc., with hot-water heater. Frigidaire, Venetian blinds, drapes, 3 ash-ling Sherlume, spring-filled mattresses, bedding, scales, meat slicer, pop coolers and glass counters, new centrifugal pump and pressure tank, water unit, etc. B.C. Power connection, bank, office, school, bus stop, post office, etc., all within a few minutes' walk. Volume last year exceeded $30,000. This is one of the best buys on Vancouver Island and offers

78 HOUSES FOR SALE

$8,??? OAKLANDS
NEW—FOUR BEDROOMS

AT LEAST $1,000 UNDER THE MARKET value. Large living-room, dining-room through ... 4-pce bathroom, two bedrooms upstairs, two finished bedrooms ... full basement and furnace, drive-in garage. Moderate taxes for this area. Immediate possession.
Ask for Mr. McVey, G 8175 (Eve., E 4227)

—$7,350—OAKLANDS
NEW—FIVE ROOMS—VIEW

A sparkling white cedar siding bungalow built of good materials by a reputable builder. Living-room, open fireplace adjoining dining-room, two large bedrooms through hallway with parquet floors, modern kitchen, 4-pce bathroom with double toilets, cupboards, coved ceilings, etc. Basement and furnace, drive-in garage. ... this home with others selling at $8,500. Owner open to reasonable offer.
Ask for Mr. McVey, G 8175 (Eve., E 4227)

$7,850—GORGE CITY
REVENUE—OR AS RENT

When you see this home bring along a contractor ... [illegible] ... into the building of this four-room ... All ... Full basement with furnace ... rooms. Drive-in garage ...
Ask for Mr. McVey, G 8175 (Eve., E 4227)

LOOK! LOOK!—$3,300 CASH
A FAMILY HOME OR DUPLEX. This lovely stucco home situated on a very fine street in FAIRFIELD, in perfect condition. Has three-piece bathrooms; all rooms are large and ...; full basement, the furnace ... Stucco garage. Ideal for ... or revenue. This is the best buy in Fairfield today ... don't last.
FULL PRICE ONLY $7850

—FLASH! FLASH!—$1,400 CASH
A BARGAIN IN LANGFORD is this pert little FOUR-ROOM HOME. Two bedrooms, living-room and cabinet kitchen. This almost-new bungalow can be bought on terms to suit you.
Full price $4575

CAREY ROAD DISTRICT
LOVELY 4-ROOM STUCCO BUNGALOW with utility. Good-sized rooms. Built of best materials 7 years ago. Fully modern. Pembroke bath. Extra finished room in attic if needed. This home is worth seeing and the price is very reasonable at $5950

SPECIAL, situated right off Oak Bay Avenue, on two choice lots. Five lovely rooms, utility, pantry and bright 3-piece bath. All newly redecorated inside. Lovely gardens and close to school and transportation. As low as $2,000 to handle. Definitely VALUE.
FULL PRICE $4395

HALLMARK & CO
307 Central Building Phone E 1513
Evenings: Mr. Hallmark, G 0770

FAIRFIELD
A LOVELY FIVE-ROOM BUNGALOW—Entrance hall, living-room, kitchen, THREE BEDROOMS, bathroom, basement with H.A. furnace. Located on a beautiful boulevarded street. Near school and business centre. Priced to sell at only $5500

ALSO IN FAIRFIELD—SIX-ROOM SEMI-BUNGALOW. Four rooms and dinette down with two rooms up; full cement basement with H.A. furnace. Lovely garden in the best of residential district. Also at the low price of only $6300

FAIRFIELD, close in city. TWO COMPLETE HOUSES of five rooms each on CORNER LOT. One house rented at $41.50 per month, the other occupied by the owner. Full basement and furnace in both houses. Quick possession of owner's house. Full price for BOTH HOUSES ONLY $8750

This is a lovely, solid and well-built family home of EIGHT ROOMS, bungalow type. Full cement basement, H.A. furnace, laundry tubs, garage on lovely CORNER LOT. Four rooms up and four rooms down. Close to school and business centre. Priced to sell on sight, ONLY $6825
And Many Others

VIEW REALTY, LTD
301 Central Bldg. Phone G 3313
Mr. Ludlow, B 4315 Mr. Bergeron, B 8384

$2,000 CASH
A GOOD FAMILY HOME OF 7 ROOMS, sound construction, cement basement, close to school and bus. Full price $4850
$1,300 cash and you can move right in this 6-room bungalow. Full price only $5000
Prewar-built modern stucco bungalow. Five rooms, full cement basement and furnace, drive-in garage. Price (terms) $6300
Hollywood Crescent District—4-room modern stucco bungalow, 7 years old, close to the beach with wonderful sea view. Hardwood floors throughout, full cement basement with extra finished room, drive-in garage. Large, beautiful grounds in lawn, flowers, shrubs and fruit trees. Price (terms) $8000

HOME LOCATORS REALTY CO
301 Central Bldg. Phone G 8316
Res. Phone G 0616

A BETTER STUCCO BUNGALOW. FIVE rooms, full size dining-room. Eight years old. In excellent condition. Nice locality. Only two steps, yet a full basement. Terms at the price of $7950

A BUNGALOW THAT'S A REAL GOOD BUY—Spotlessly clean. Tidy lawns, numerous flowers, etc. Only two steps, no basement. Attached garage. Two good-sized bedrooms, modern kitchen, three-piece Pembroke bathroom and living-room with fireplace. Nice floors. Heater included. Clear title for $5750
Speak to Mr. Russell; Home, E 1373

COLES & RUSSELL
G 3831 716 Broughton St. G 3313?

$3,000—CLOSE IN
AND YOU CAN WALK INTO THIS near-new five-room bungalow with three bedrooms, plus utility with trays. Balance as rent. Full price $5500
Six rooms on one floor with hot water heating. Basement. Garage. Nice location. Immediate possession. Full price (terms) $7000

JOHN GREENWOOD
1241 Broad Street

$3,750—CASH—$3,750
A BARGAIN IN A SIX-ROOM BUNGALOW, newly decorated in and out, on a corner lot, for the right party. There are 2 bedrooms, a living room with fireplace, dining-room, den and electric kitchen. New lino in 3 rooms, other floors light, as new. Sorry, no phone. Call and see it. 1600 Savannah Avenue. Immediate possession. Terms can be discussed. Bus two blocks.

AT LANGFORD, PARTLY FINISHED 3-room bungalow on ½ acre. Nice trees and soil. Close to stores, bus, etc. Price reasonable. Apply Meaford Road off Sooke Road, or phone Belmont 70Y.

ATTENTION BUILDERS!
A NICE CORNER LOT, CHESTER AND Howe. 70x110. Suitable for duplex. Blueprints available. Open to offer. E 7732 or Garden 6120.

ATTRACTIVE SIX-ROOM BUNGALOW, seven years old, about 90 ft. from the beach in Oak Bay. Call owner, G 7730.

BEAUTIFUL 6-YEAR-OLD BUNGALOW situated near the sea in the ... district. Attractive white stucco exterior, entrance hall, large living-room with open fireplace, ultra-modern electric cabinet kitchen and nook, 2 lovely bedrooms, 4-pce Pembroke bath. High ceiling. Full cement basement with finished room and drive-in garage. Hardwood floors and Venetian blinds throughout. 60 x 150 landscaped lot with lovely flower beds, shrubs, garden, lawns and eleven fruit trees. Sea view. This is truly a home you would be proud to own. Clear title but can be sold for ½ cash. Full price $7950

Immediate Possession
SAANICH—Nice high location; 2 lots. Spotless white-siding bungalow. Living-room, 2 bedrooms, small dining room or extra bedroom, bright cabinet kitchen, Pembroke bath. Garage in full basement. Low taxes. Immediate possession. Full price $4750
Or near—Excellent terms

Beautiful 1-year-old N.H.A.-built stucco bungalow of 5 rooms. Living-room has open fireplace, 2 good-sized bedrooms, thoroughly modern dream kitchen wired for range, oak floors. Pembroke bath. Garage in full basement. Large corner lot. Good garden. Fine location close to all facilities. Immediate possession. Full price $7700
Easy terms offered to responsible party.

FRANK H. PARTRIDGE
Realtors
701 Pemberton Bldg. G 1911?
9-5 ... Daily. Open All Day Saturday

BY OWNER—LOVELY MODERN 1-year-old 5-room stucco bungalow. H.W. heating. Immediate possession. ... district. $4,300 down, bal. ... at $43 per month at 4%. Has to be seen to be appreciated. Box 9400, Colonist.

BY OWNER, OAK BAY, A1, 6-ROOM large semi-bungalow. H.A. furnace. Large lot, garden, small fruits. 10-minute bus service. Taxes $37. Early possession. Phone G 7007.

BUNGALOW—FIVE ROOMS, FULL basement, hot-air furnace, drive-in garage. Phone E 3483.

CASH $2,500 PLUS $37.50 AS RENT buys vacant newly decorated five-room bungalow at Sidney. Full basement, furnace, fireplace, large lot, garage, fruit trees. Rent ..., $37.50. Low taxes. Apply 45 Oswego Street, Victoria.

COMFORTABLE 4-ROOMED COTTAGE. Good garden planted. Young fruit trees. $3,300 cash or terms. John Mason, 1314 Burns Ave.

DREAM BUNGALOW AT CORDOVA ... [illegible] ... extra large living room and exceptionally nice fireplace. Kitchen with oil range and ... Twin size bedroom, three-piece bathroom, utility room, garage. Terms. Exclusive $4950

No. 18 Wonderful location, one minute from Beacon Hill Park. Nice appearing six-room family home with large utility room. One bedroom and toilet down, three bedrooms and three-piece bath up. Separate garage. A real buy. Terms $4950

No. 170 Four-room new, very smart stucco bungalow. Good district. Terms $4900

No. 181—Six-room bungalow all on one floor. Three bedrooms, piped furnace, garage, full cement basement, best of condition $5950

No. 157—Exceptional family or revenue home. Eight lovely rooms, oak floors, Oil-O-Matic and full cement basement. Nice corner lot, double garage, wonderful location, close to Jubilee Hospital. Price $9450

6½ acres in city. Very choice land and location $4000

Full Particulars at
H. A. HUMBER, LTD
613 View Street Phone E ...
After Hours: Call G 1839, G 8306

QUADRA
DUPLEX SIDE BY SIDE, BUILT LIKE a battleship. Self-contained suite of three rooms on one side, six rooms on the other side. Oak floors and fireplaces. Full cement basement with separate furnace. Close in. Extra lot and garage. Possession of both sides. Price $8950

CITY
Off Yates Street. This good three-bedroom bungalow on a corner lot is very attractive, has separate garage. Reduced for quick sale $6800

ESQUIMALT
New bungalow of four rooms on an acre of valuable ground in the centre of a choice subdivision, south of business section. Over a thousand reg. raspberry canes, with other fruit and vegetables. See this, at $6300
Ask for Mr. Gervais. Evenings, E 3022

KENNEDY REALTY
1210 Broad Street Phone E 0112?

DUPLEX—MUST SELL AT ONCE. Immediate possession lower suite. Close in on bus line; nice garden, fruit trees; garage. Snap, $7,950. Owner, E 0681.

EIGHT PER CENT NET REVENUE FROM this side-by-side frame duplex bungalow, good lot; walking distance. Each side consists of four rooms, bathroom; full basement, hot-air furnace, garage. Steady tenants. Cash price, $7,300, clear title. Phone G 8142.

ESQUIMALT—FIVE-ROOM STUCCO bungalow, full-size basement, hot-air pipe furnace, two unfinished rooms upstairs. Good location, close to transportation and schools. Possession immediately. Price $7,500. If interested, phone G 2966. No agents.

ESQUIMALT—NEW BUNGALOW, FULLY modern. Immediate possession. Owner. Phone B 8314.

FIVE-ROOM BUNGALOW, NEWLY decorated inside and out, full basement, two lots, Upper Cook St. Terms. Price $6950

MOSS ST.—Six-room family home, four bedrooms, living-room, kitchen and nook. Good value at $6300

FAIRFIELD—Fine family home of seven large rooms and den with fireplace. Two lots. Terms. Price $7000

DUPLEX, FULLY FURNISHED, VACANT. This is a fine opportunity for someone. This house is in excellent shape and good furniture including two gas stoves. Victoria West near Gorge waters. Terms. Price $7000

FLEMING, GARDNER & CO.
307 Sayward Bldg. Phone G 7161
Night, Mr. Gardner, B 4607

FOR SALE—LARGE HOUSE OF TWELVE rooms, Gorge District. One four-room suite, and 2 two-room suites rented. Four rooms vacant. Fully furnished except for 3 rooms. All matched bedroom suites with spring-filled mattresses, quantity of linen, etc. Past tourist season netted approximately $100 weekly. Large grounds needing work. Illness forces sale. Suitable for energetic, handy couple. Clear title. Some terms may be arranged. Full price as is, $10,500. Box 9157, Colonist.

FIVE-ROOM STUCCO, LIVING-ROOM, French tile fireplace, dining-room, hall, two bedrooms, lovely 4-pce bathroom. Hollywood kitchen, tile sink, uphol. bay nook. Venetian blinds, cove ceilings and oak floors throughout. California and texture plaster. Full 7-ft. cement basement, drive-in garage, tubs, finished suite and 3-pce washroom. Nice lawn and flowering shrubs. Lot 60x115. Gorge district. Furnished price $10,000. No agents. G 7201.

ESQUIMALT
FOUR ROOMS AND BREAKFAST NOOK, large sunporch. Practically new and one acre of land partly in raspberries and peas. Good revenue. Located on nice street near water. Low taxes $6000

IMMEDIATE POSSESSION
B 4078

FAMILY OR REVENUE HOME, 1½ years old, 8 rooms, cream stucco, double plumbing, copper piping, fireplace, coved ceilings, texture walls, hardwood floor in living-room, 2 plate-glass windows. Full basement. Drive-in garage. Hot air heating. Clear title. $9,500. $6,000 will handle. Phone Colquitz 129X, evenings. No agents.

FLASH! IMMEDIATE POSSESSION!—Reduced price for quick sale. High location, close to Gorge bus. An attractive 4-room stucco bungalow with large living-room, open fireplace, 2 large bedrooms, 3-piece Pembroke bathroom, tile sink, dinette, small utility room, garage, fruit trees, good garden, lawns. No basement. All cash. Owner, 334 Vincent Ave.

FOR SALE—JAMES BAY, OLDER-TYPE five-room bungalow in good condition on full lot. 10 minutes from Post Office. $5,000 cash. Box 8801, Colonist.

FOR SALE—A NICE GARDEN WITH fruit trees, small house furnished. Possession immediately. See owner, 1138 Wordsworth St.

FOR SALE BY OWNER—LOVELY modern 2-year-old 5-room stucco bungalow in Gorge district. Good garden lot. Price $8,750. Terms. 609 Davida Street.

FOR SALE, BY OWNER, 3-ROOM BUNgalow. 3-pce Pembroke bathroom, new plumbing; basement. Apply 166 Regina Ave.

FLOAT HOUSE, 3 SMALL ROOMS, FURnished. Can move in right away. $300 cash. G 4302 after 4 p.m.

FOUR-ROOM MODERN BUNGALOW, no basement. 234 Crease Avenue.

GOOD CENTRAL LOCATION
HEATED RETAIL STORE, 20x60 FT.—Just off Douglas Street in the heart of the shopping district. Suitable for many kinds of business but very adaptable for hardware. Rental $130 monthly, with good lease to reliable tenant.
Ask for Mr. Johnson at

KER & STEPHENSON LTD.
900 Government Street Phone G 4127?
Night Phone: B 1662?

IMMEDIATE POSSESSION—1½ ACRES, ... in berries. Four-room house, good outbuildings. Ten miles from Victoria, in Saanich. $2,300. $300 cash. Must be sold this week. Make best cash offer. ... Bean Street.

MOUNT DOUGLAS DISTRICT—BUNgalow, 3 bedrooms, 4-piece bathroom, large lounge, kitchen, dinette, utility room (no basement), hot-water heating, cottage garage, 3 rooms and toilet. Large garden. Apply owner, C. G. Owen, 836 Johnson Street, Victoria, B.C. E 9383.

3-ROOM SUMMER HOUSE—LIGHT AND water, new 3-piece bathroom set, electric pump; large waterfront lot at Cherry Point. Price, $3,000. Taxes, $12. Phone E 1660?

$150 REVENUE—LARGE WELL-CONstructed home, three sets of plumbing. $6,700 or near offer. E 7772? 1464 Ryan Street.

OAK BAY—CHOICE LOCATION
HOME AND INCOME

MODERN 9-ROOM STUCCO SEMI-bungalow located in one of the best parts of Oak Bay. Four large rooms on main floor for owner. Fireplace and hardwood floors. Separate entrance to small 3-room suite upstairs, renting furnished for $65 per month. Good furniture in upstairs suite included. Double plumbing, cement basement, furnace, garage. Nice lawn and garden, fruit trees. This property in excellent condition and buyer may have possession of entire property if desired. Priced for quick sale at $9600

TWO HOUSES ESQUIMALT
TWO LOTS—HOME AND INCOME

MODERN 4-ROOM BUNGALOW—Has living-room with fireplace, hardwood floor, nice cabinet kitchen, tile sink, two bedrooms, 4-piece Pembroke bath. Also 3-room modern stucco bungalow. Has living-room, cabinet kitchen, bedroom, 3-piece bath. Two good lots all cultivated, fruit trees. Price $6850
Call Mr. Smith

AINSLIE WORTHINGTON?
1322 Government Street Phone E 1211?
Evenings: G 4661?

ESQUIMALT
NEARLY NEW FIVE-ROOMED BUNgalow with nice view of the water. On good street. Immediate possession. PRICE $9200

JAMES BAY
Six-roomed bungalow of older type, only one block from Beacon Hill Park. Lovely garden on double lot. PRICE $7400

GORGE
Five-roomed stucco bungalow on quiet street. Full basement and furnace. Quick possession. PRICE $8400

R. G. DALBY & CO., LTD.
634 View St. (Opp. Spencer's) E 8261? Evenings Phone:
W. Dalby, Col. 136X; S. O. Morley, G 8218

THE SIDNEY REALTY
NEW 4-ROOM STUCCO HOUSE. COVED ceiling. Living-room with fireplace, modern kitchen and nook, two bedrooms, 3-piece bath and utility room. Garage, cement floor; lot 100 x 70. Price $5900
Exclusive
$1,800. Nine acres East Saanich Road. Park-like, water and light.

THE SIDNEY REALTY
617 Beacon Avenue

NICE 4-ROOM SIDING HOUSE, SITuated on large lot with waterfrontage. Select part of Saanich. Transportation next door. Taxes $46 year. Value, $5,000. Must have 1946-47 car and $3,000 cash. Box 9404, Colonist.

NEW UNFINISHED CEDAR SIDING house 16x24, two rooms, bathroom. No plumbing. Wired; brick chimney. To be moved. $1,100. J. F. Rickard, McTavish Crossroad, Sidney. Sidney 84Y, Colquitz 95X.

NEW MODERN BUNGALOW, NICE living-room, kitchen, 2 nice bedrooms, 3-piece bathroom and utility room. Within 4-mile circle. 2 lots if desired. $5,000. Good bus transportation. Phone Colquitz 913.

NEAR PARK AND DOWNTOWN, NEW well-built stucco semi-bungalow, six large rooms, all latest features. $9,300, terms. Immediate possession. E 8136.

NICE HOME, 6 ROOMS AND BATH, 3 acres good soil, bus by door; 4-mile circle. $4,000 cash will handle. Owner, at 1878 Holland Avenue.

NEW SEAFRONT HOME—OWNER-occupied. Immediate possession. Terms. 180 Robertson St., E 3724.

NEW, MODERN, FOUR ROOMS, FULL basement. 232 Crease Avenue.

OAK BAY—MODERN SIX-ROOM COLonial-style home. Three bedrooms. Immediate possession. $9,800 or offer. 954 Transit Road. Afternoons only. E 0783?

PREFABRICATED HOUSES, 4 TO 7 rooms, garage, Summer cottages, chicken houses, auto court units, all easily and quickly erected. Hardware and blueprints supplied. Phone E 2401. Del Moor.

QUICK POSSESSION, PARTLY FURnished six-room semi-bungalow. Burnside area, cash price $4,500. G 8254.

ROBERTS BAY, WATERFRONT HOME. Two years old, seaside cottage, combination sitting-room and kitchen, large bedroom, bathroom. Large garage, city conveniences, lawns and garden. New oil range, inlaid lino floors. Year-round mooring for boat. Apply W. Clitheroe, Whitby Lane, Sidney, B.C.

SPECIAL BARGAIN—NEW 5-ROOMED house, modern conveniences; garage; basement; heating; oak floors; woodland site. Good district. $7,900. Box 9303, Colonist.

SMALL, COMFORTABLE COTTAGE—Running water, electricity, oil stove; garage; newly painted, near waterfront and transportation. Brentwood; $2,7??. Inquire at Brentwood Coffee Shop, or Box 4463, Colonist.

SELLING?—THE LISTING OF YOUR home respectfully solicited. Ted Hawkes & Co., G 8175, or evenings call Mr. Patrick, E 9043.

SMALL SHACK ON WATER, CLOSE IN. Cheap. E 3304 after 10.

THREE HUNDRED DOWN, $35 PER month buys 4-room cottage on two acres, outbuildings, large garden, ten miles out, near bus, school and stores. Full price, $5,650. Must have rental house in city in exchange. Phone Belmont 113F.

TWO BUNGALOWS (NOT CHICKEN houses) on large adjoining lots. One complete. You finish other to suit. Must sell cheap. Apply anytime, 576 Atkins Road, near Langford P.O.

ULTRA-MODERN BUNGALOW IN Saanich, consists of 5 lovely rooms, up high, with a grand view. Living-room has parquet floor, tiled fireplace. A ... flooring in modern kitchen, also in 4-pce Pembroke bathroom, nice dinette and 2 bedrooms, studding in for rumpus room where there is already a fireplace in basement. Duroid roof, furnace, nice property, etc. Quick possession. Terms $8500

3½-Mile circle. Gleaming white stucco bungalow of 5 lovely rooms plus utility room. Large living-room with H.W. floors and heatilator fireplace. Bright, modern kitchen, dinette, 2 grand bedrooms and 4-pce Pembroke bath. Separate garage and the property (nearly 1-3 acre) is a picture complete with many expensive shrubs and beautiful flowers. Possession is quick and we recommend this at terms $7200

Spotlessly clean SEMI-BUNGALOW on the 3½-mile circle. Seven very nice rooms with bathroom on the ground floor. Full basement with furnace; attached garage. Nicely decorated in and out. Extra plumbing upstairs. Large lot in garden and lots of fruit. Quick possession. Terms $6100

CENTRAL REALTY
715 View St. B 3187
Evenings, G 2569, E 3733

SIDNEY—$4,950
VACANT FOUR-ROOM BUNGALOW. Close to the sea on large lot with fruit trees. All newly decorated. Basement with furnace. Separate garage. Hurry, folks!

BEACH DRIVE—$14,500?
It is worth extra money to live on Beach Drive, but the owner is not asking anything extra for this beautiful SIX-ROOM B.B. with FOUR BEDROOMS, oak floors throughout, concealed HOT-WATER heating, wired for E.R. Monel H.W. tank, copper piping, Venetian blinds, insulated. Drive-in garage. Lovely grounds.

GORGE—$6,000?
BRAND-NEW FOUR-ROOM SIDING BUNGALOW NOW VACANT. Circulating F.P. No steps. No basement. MOVE IN TOMORROW.

TWO BEACH DRIVE LOTS FOR SALE

SEABOARD REALTY
Room 203, 1012 Douglas St. Phone E 1964
Mr. Kennedy, G 4694, or Mr. Bell, E 8128

CLOSE TO JUBILEE HOSPITAL
WELL-BUILT, 5-ROOMED BUNGALOW. Fireplace in living-room, basement, furnace and garage. Nice garden lot. Early possession. Price $5500
Nearly new bungalow on nice corner lot. Living room with fireplace, two bedrooms, three-piece bathroom, cabinet kitchen and utility room. Early possession. $6000
Four-roomed stucco bungalow, nice living-room with fireplace, two bedrooms, bathroom, cabinet kitchen, utility room, garage and large lot. Early possession. $4950

RALPH H. WILSON
200 Pemberton Bldg. E 9812 Eve., E 1894?

JUBILEE DISTRICT—$8,000
WELL-BUILT FURNISHED HOME. OIL automatic furnace, 7 spacious rooms, bathroom with room ready for second bathroom, 2 fireplaces; beautiful grounds with fruit trees. Suitable as private residence or revenue making. Immediate possession. Phone E 1667.

WHERE COULD YOU BETTER IT? A buy that presents itself once in a lifetime. Two family five-room homes with basements, just a stone's throw from the St. Joseph's Hospital. You could have a revenue of approx. $80 per month and a fine three-room modern suite for yourself. TOTAL PRICE FOR THE TWO IS $8750
(Act Quickly Here)

FOR A GOOD HOME AT A REASONABLE PRICE
AND WE ARE NOT EXAGGERATING when we say that this home is in fine shape. Five big rooms and all are bright, clean and ... Living-room with fireplace. Good garden in rear. Close in city, low taxes. The price $3750

AN ATTRACTIVE REVENUE PRODUCER in a choice location is this fine apartment house, of three big self-contained suites. Rentals are always good in this area. In nice condition all through. It's a very attractive buy at $7350

FOR BUSINESS?
Near the Royal Victoria Theatre is this grand large home bringing in approximately $142 per month and room for an owner. Never a vacancy. Lots of room at front for a business, etc. Owner is open to any reasonable offer. Must be sold, as owner is leaving town.

A. E. DUKE
843 Yates Street G 7011

$3950—No. 338—Five-room bungalow in very nice condition. Extra large lot. All new wiring and plumbing. Low taxes. Very Good terms.
$4250—No. 402—Burnside District. Three rooms, one finished in basement. Full basement with drive-in garage. Very good buy.
$4300—No. 4??—Five-room bungalow, James Bay district. Living-room, dining-room, kitchen, two bedrooms and three-piece bath. Low taxes. $2,000 cash will handle.
$4500—No. ...—$2,100 cash handles this six-room bungalow on Johnson near Cook. Part basement, hot-air furnace. This home in good condition and is a good buy at full price, $4,500.
$4950—No. 440—Special. High Quadra—White stucco four-room house with attached garage. This is good.
$4950—No. 404—Four-room siding bungalow. Plenty of cupboard space. Full cement basement, hot-air furnace, drive-in garage. This is in very good shape. Can be bought on terms.

FERNWOOD SPECIAL
$5250—No. 815—Full price for this brand new four-room bungalow, four-piece Pembroke bath, hardwood in living-room and centre hall, lovely fireplace, all copper piping, large lot. Will be completed, ready to move into in two weeks.
$5250—No. 667—This lovely brand new four-room stucco bungalow, Pembroke bath. In three-mile circle. ½ acre of best soil in Saanich. $2,750 handles this. Owner sacrificing for quick sale.
$6300—No. 601—Lovely four-room stucco bungalow in best part of Gorge district. Large lot and separate garage.
$6500—No. 631—Four-room 7-year-old cedar, shake bungalow ... in a very nice district. High location. Full basement. Detached garage.

WE STAY OPEN ALL DAY SATURDAY

F. W. MOORE & CO.
E 7841 836 Johnson Street E 8843
Evenings: Call
S. Armstrong, G 7070 E. Wood, E 6738
H. Michael, B 8324

$5750—STUCCO NEW CONDITION. Near Lampson. Four rooms and attached garage on a lovely lot among new homes. L.R. has fireplace, Pembroke bath, two nice bedrooms and attractive kitchen. No steps. A warm home. Near bus. Possession, two weeks.

BRAND NEW—732 MIDDLETON ST
$7350—FOUR ROOMS AND DINETTE—in SAANICH. Some terms. In the easy tax area, on a large lot with fruit trees in bloom. This D.D. STUCCO HOME is lovely with its large L.R. casement windows and attractive fireplace; kitchen with built-in features, bar separating the dining space, four-piece bathroom and two bedrooms done in pleasing colors. Inside entrance to basement with tubs and H.A. furnace. Every room with coved ceilings. Copper plumbing.

CALL AROUND AND HAVE A LOOK
$4975—SIDING, FOUR ROOMS AND BASEMENT. Low terms. This is a comfortable clean and well-built home around 20 years built and has been kept in irreproachable repair. No repairs or decoration required. L.R. has nice fireplace. The basement is full cement, with furnace and drive-in garage. All fenced lot in lawn and vegetable garden. Unusual circumstances dictate this sale and is offered with a low down payment and a reduced price, with possession in one week. We would appreciate your inquiry and will try to work out your offer.

VIEW REALTY LTD.
G 3313 301 Central Bldg. B 3390?

THREE-MILE CIRCLE, ON BUS LINE
$5950—ATTRACTIVE FIVE-ROOM BUNGALOW in the COUNTRY ATMOSPHERE. Living-room paneled in natural color, dining-room, two nice bedrooms and bright handy kitchen. Very nice lawns and ornamental trees. Garden lot as well. First time for sale.

LAKE HILL ON BUS LINE
$4750—ONE WEEK'S POSSESSION—COSY FOUR-ROOM STUCCO BUNGALOW with attached garage. Cheerful living-room with fireplace, two nice-sized bedrooms, handy and bright kitchen, modern three-piece bathroom. Located amid new homes on Reynolds Road. Specially reduced for cash sale.

WELL-BUILT FAMILY HOME
$2450 DOWN and monthly payments on balance, give you a well-built SIX ROOM HOME with full basement, furnace. TWO VALUABLE LOTS. Paneled living-room, dining-room and family kitchen with three large bedrooms upstairs. Built on the English style. Spotlessly clean throughout. Balance $4,500.

LANGLEY REALTY CO
318 Central Building Phone E 5635?
Evenings: Mr. Laita, E 9930?

SOOKE VILLAGE
$1000 BUYS THIS NEW THREE-room cottage. Third acre nicely treed. Just a step to bus and stores. Full price $1500

LANGFORD VILLAGE
$1,000 secures this siding bungalow of four rooms and bath. City light and water. Ideal for handyman. Over half acre cleared, with small garden. Near transportation. Full price $2400

LANGFORD BUILDING LOTS
City water and light available. Each lot over half acre and selling at $400

GLEN LAKE
$1,900 CASH will handle this 4-room bungalow. City light and well water with automatic pump. Three-quarter acre in trees with ... waterfrontage $3850

NEWSTEAD REALTY
1016 Broad Street Phone E 7193
Evenings—Belmont 144 G

$6850 AND A BARGAIN—FOUR delightful rooms, modernistic and so easy to care for. One block to bus and stores—and such EASY TERMS.
$7500—Good! Good! Good! Four rooms and nook—but what lovely rooms. Full basement, furnace, garage, laundry room. Nice homes around. We help you finance.
$9500—Semi-bungalow, Dutch Colonial. Three bedrooms and all the rest. Select Oak Bay. Immediate occupancy and reasonable terms.
$1500 DOWN—Six rooms, no basement. Not a palace, but good value. Rent a couple of rooms to pay the balance.

BAYNE & NORMINGTON
111 Pemberton Bldg. (Up one flight.)
B 1121 Mr. Bayne, G 3886
Mr. Greenman, E 0308, Mr. Lumby, G 7582?

FAIRFIELD—Dallas Road. Home by the sea. Exceptionally bright interior with gorgeous view of Olympics. Main floor: spacious hall, large sunroom, large living room, open fireplace, dining-room, hardwood floors, bevel glass doors, large kitchen, nook, toilet. Upstairs: wide staircase, large master bedroom with den and 3-pce bathroom attached, 2 bedrooms with wash basins, one without. Large clothes closets, each with 4 large drawers, full length mirrors and shoe cupboards. 4-pce tiled bathroom. Large rumpus room with open fireplace, extra bedroom, hot-water oil ... 52 gallon ... water heater. Large garage ...
PHONE OWNER: Garden 6603?

MOUNT TOLMIE AREA
HOT-WATER HEATING
$6950 NEW 4-ROOM BUNGALOW. Living-room with hardwood floors and open fireplace. Two good-sized bedrooms with ample closet space. Well-laid-out kitchen with built-in sink and cabinets. Stucco exterior and Duroid roof. Good garden lot. Close to transportation. Immediate possession. Terms arranged if desired.

KENNETH J. DAVIS
116 Campbell Bldg. Phone B 0481?

FAIRFIELD DISTRICT
"ROOMING HOUSE"
8-room Suite for Purchaser.
IMMEDIATE POSSESSION
$3,900 CASH, BALANCE $2,600 Arranged.
"Act quick. New listing."
See F. A. Fitzsimmons.

EMPIRE REALTY CO. LTD.
1008 Broad Street E 7441

$7950 MODERN 5-ROOM STUCCO. Lovely location. No agents. Please E 8377.

5-ROOM SEMI-BUNGALOW, WHITE stucco. Owner leaving city. Must be sold this week. Make offer. 1460 Ryan.

THE B.C. LAND & Investment Agency Ltd.
Over 80 Years in Real Estate

DESIRABLE WATERFRONT
Unfinished house with 80 ft. waterfrontage, nearly 100 ft. on street. Four rooms in basement occupied by owner. Will be modern home in every way. Finish it yourself, or owner will finish it for you. Bargain. Offered "as is" for $6300
Or completely finished $11,500

HILLSIDE SPECIAL
Here is a good six-roomed, three-bedroom house on two good lots that is offered at a right price for a quick sale. Everything in excellent condition. Lovely grounds, at only $6850

NEAR WILLOWS
For immediate sale, six-roomed, three-bedroom house. Taxes $24 or thereabout. Investigate quickly. Price $4850
(Or near offer)
Please Ask for Mr. Ewing
Evenings, E 0608

OFF HAULTAIN
SIX-ROOM BUNGALOW
Very conveniently situated, close to everything. Three bedrooms on one floor, closed stairway to attic storage space. Full cement basement, drive-in garage, piped furnace, etc. Large living-room with open fireplace and French doors opening onto rear veranda. Guest-size dining-room, gracious entrance hall, bright kitchen and 3-piece bathroom. Lovely, highly-polished, light floors throughout. This home has been well kept and is in exceptionally good condition throughout. Clear title and quick possession. Only $7350

JUST OFF QUADRA
LAKE HILL AREA
Cosy, well-built, prewar stucco bungalow with full cement basement, drive-in garage, piped furnace, etc. Entrance and through hall, nice living-room with fireplace, large kitchen with tile sink and dining-nook, Pembroke bathroom and two lovely bedrooms. Here is a home in an attractive setting among other lovely homes and just a step to the bus. Clear title. POSSESSION IN ONE WEEK $7350
Ask for Mr. Dando
Evenings, Belmont 99 G

ROCKLAND AVE. AREA
A charming home in a really delightful garden. Profusion of flowers, roses and flowering shrubs, lovely green lawns. This fine residence contains 9 rooms and 5 bedrooms, 1 bathroom, plus extra wash-basin and shower. Oil-O-Matic heat. Ideal for 2 families. Would convert very easily. Price $20,000
Please Ask for Mr. C. R. V. Bagshawe
922 GOVERNMENT ST. G 4115

Finance Corporation
G 4159

POPULAR GORGE DISTRICT
Modern stucco bungalow just being completed and early possession guaranteed. Nice living-room with fireplace and H.W. floors. Central hall, two roomy bedrooms, Pembroke bath and spacious cabinet kitchen. Roomy garage and excellent basement. Good terms if required $7500
Mr. Green—Evenings, G 3117?

VIEW ROYAL
Full price on this lovely 5-room stucco bungalow, just completed. Nice entrance hall, large living-room with fireplace, dinette, bright cabinet kitchen, 2 bedrooms and 4-piece bathroom. Lot is 55 by 120, 4 miles out, but right on transportation $5600
Mr. McGillivray, Evenings, B 3290?

BRAND NEW
IMMEDIATE POSSESSION
New subdivision. Has extra large grounds, all landscaped, separate garage. Full basement with lots of headroom, rumpus room with fireplace. Oil-O-Matic heat. Living-room has exceptionally large windows, guest-size dining-room, 3 bedrooms, 4-piece bathroom, modern cabinet kitchen $13,600
Mrs. Oates, Evenings, Albion 164 H

Finance Corporation (Lovatt) Ltd.
306 JONES BUILDING 731 FORT ST
Phone G 4159?

OAK BAY
Splendid semi-bungalow with full basement and automatic heating. Fully insulated giving low-cost heating. The main floor consists of living-room, guest-size dining-room, sunroom, kitchen, two bedrooms and bathroom. Two fireplaces. Oak floors in every room. Upstairs there are two delightful bedrooms. Large lot and low taxes. Near offers considered $15,000

HIGH QUADRA
Three-year-old stucco bungalow. Wide entrance hall, living-room (19 x 14), dining-room (13 x 12), well laid-out kitchen with tile sink, lots of cupboards and wired for electric stove. Two good bedrooms and bathroom with pedestal basin, Pembroke bath and shower. Good high basement and hot air furnace with automatic oil burner. Other features include oak floors, cove ceilings, Normandy chimes, Venetian blinds and a lovely piece of property. Price $10,500

MODERN BUNGALOW
IN
PERFECT CONDITION
Four rooms and breakfast nook, finished in cedar shakes and with a separate garage to match. Living-room is 15 x 18 with oak floor, cove ceiling and fireplace. Two good bedrooms and Pembroke bathroom, attractive kitchen, hot-air heating. Immediate possession. $4,300 cash. Full price $7500

WATERFRONT
Some good lots on SAANICH ARM.

CABELDU & MAY, LTD.
1212 BROAD ST. E 7174?

TEN MILE POINT SEAFRONT
A 4-room cottage on a secluded terraced lot running down to the sea. Wharf with davits for your boat. Nice beach. First time offered for sale. Price $9000
Exclusively With

A. L. JONES
334 PEMBERTON BLDG. E 3183?

TED HAWKES—G 8175
"We are pleased to supply transportation to see any of the following properties."

VISTA HEIGHTS
3 BEDROOMS
$7800—Comfortable bungalow situated in good residential district close to transportation, schools and shopping district. Large comfortable rooms. HOT WATER RADIATION HEAT THROUGHOUT and TWO excellent lots (one a corner) make this a good buy. Through hall with den and fireplace, two bedrooms off one side, large attractive living-room with fireplace off opposite side of hall. Cabinet modern kitchen. Children's bedroom at rear, 3-piece bathroom. Stairs to large unfinished attic. FULL BASEMENT with revenue from suite. Separate garage. Corner lot could be sold. For further particulars please call Mr. Thornelow, G 8175 (eves., G 6337).

GORGE—DUPLEX $8400
Excellent opportunity to secure home and income in a well-built stucco residence. FIVE ROOMS in ground floor suite, 3 rooms up, rent set at $40 monthly. Possession to 5 rooms May 1, 1948. OIL-O-MATIC, DOUBLE PLUMBING. Good district. For further particulars please call Mr. Thornelow, G 8175 (eves., G 6337).

JUBILEE—7 ROOMS
$6500
Well-built home with FULL BASEMENT and garage on excellent lot offered at sacrifice. THREE BEDROOMS upstairs. Living-room with fireplace, dinette, large cabinet kitchen and 3-piece bathroom downstairs. For appointment to view please call Mr. Thornelow, G 8175 (eves., G 6337).

CAREY ROAD
4 ROOMS AND NOOK
$5000—FULL BASEMENT and furnace. Cedar shake finish. Utility room in basement. Living room, 2 bedrooms, kitchen and bathroom. 30 day possession. Value at this low price. Please call Mr. Thornelow, G 8175 (eves., G 6337).

HIGH QUADRA
4 ROOMS—$6300
JUST LISTED—Cedar siding home on excellent lot. Large living-room with hardwood floor and attractive fireplace, two good bedrooms, kitchen and pantry. Hot-air piped furnace to all rooms. FULL BASEMENT. Separate garage. Low taxes. Please call Mr. Thornelow, G 8175 (eves., G 6337).

OAK BAY—$12,000
SEVEN ROOMS
First time on the market, this is, without question, the best buy in OAK BAY at present. Near schools, stores and transportation, this home has living-room with hardwood floors and fireplace, full size dining-room, modern kitchen, ... bedroom and 4-pce bathroom. Upstairs, 3 nice bedrooms. Full cement basement, hot-air furnace and drive-in garage. There is a wonderful garden and good condition and early possession can be given. Some terms can be arranged. Please ask for Mr. Hinde, G 8175 (eves., B 1403).

SELKIRK ROAD—LOVELY VIEWS
$8800—Only two years old this white stucco home is offered by owner, who has to go East. There are five large rooms, hardwood floors in main rooms and hallway, modern cabinet kitchen, 4-pce bathroom. Full cement basement with furnace and drive-in garage. Lovely views of Gorge waters and near all new homes. Two weeks possession and terms can be arranged. Please ask for Mr. Hinde, G 8175 (eves., B 1403).

GONZALES—NEAR SEA
$8950 Or near offer will be considered for this 6-ROOM BUNGALOW only a few yards from waterfront. Living-room and dining-room with oak floors and fireplace, bright kitchen and 3 bedrooms, full cement basement with furnace and garage. 2 very fine lots in lawns and garden. Early possession and some terms could be arranged. This is a first-class property in this hard-to-get district. Please ask for Mr. Hinde, G 8175 (eves., B 1403).

OFF HILLSIDE
Special—5 Rooms
$4200—Close in, 5-room bungalow, greatly reduced for quick sale. Rooms large and bright, suitable for family or renting. Close to bus, schools and transportation. Immediate occupancy. Please call Mr. Patrick, G 8175 (eves., E 9043).

QUEENS AVENUE
Revenue—Central Location
$3700 will handle 7-room house in nice location showing very substantial return on investment. Flat rates on tourist rooms, weekly and monthly rates otherwise. Contacts with hotels and auto courts. Enquiries invited. Full price $7000
Please call Mr. Patrick, G 8175 (eves., E 9043).

OFF BURNSIDE
$4950—4-room bungalow on double lot. Very spacious living-room with fireplace, ample kitchen and pantry, 2 bedrooms, 3-piece bathroom, part cement basement. Garden with 7 fruit trees. Taxes $40. Early possession. Please call Mr. Patrick, G 8175 (eves., E 9043).

FAIRFIELD
IMMEDIATE POSSESSION
$6300—6-room semi-bungalow in choice residential area, consisting of large living-room, fireplace, bright kitchen, breakfast nook, two bedrooms down and two bedrooms up. Full basement, furnace. Cook stove oil contract. Please call Mr. Patrick, G 8175 (eves., E 9043).

TED HAWKES & CO.
Real Estate and Financial Agents
1818 DOUGLAS ST. PHONE G 8175
(One Block North of Hudson's Bay Co.)
"Member Real Estate Board of Victoria"

HEATH'S
$3750—SAANICH, near Swan Lake, 3-room white siding bungalow, 3-piece bathroom, full basement, hot-air furnace.
$4500—PORTAGE INLET, 4-room frame bungalow 12 years old, 2 bedrooms, living-room with fireplace, cabinet kitchen, 3-piece bathroom, separate garage, ½ acre of land.
$4500—LANGFORD, just off Island Highway, brand new stucco bungalow of 4 rooms, living room with open fireplace, cabinet kitchen, 2 bedrooms, separate garage.
$5750—ESQUIMALT, 4-room stucco bungalow, 2 bedrooms, good-size living-room with open fireplace, cabinet kitchen, 3-piece bathroom, attached garage.
$7950—BURLEITH, very attractive 5-room stucco bungalow with two bedrooms, living-room and fireplace, dining-room, modern kitchen, 4-piece bathroom, hardwood floors throughout, full basement, hot-air furnace, garage.
$8500—JUBILEE DISTRICT, well-built 5-room bungalow, 3 bedrooms, living-room with fireplace, 3-piece bathroom, hot-water heating, separate garage.

E. E. HEATH
605 YATES PHONE E 3102?
Insurance
Real Estate Notary Public
Night Phones: E 4644 or G 2303?

OAK BAY
NEAR UPLANDS. Very fine 8-room bungalow. Through hall, living-room, dining-room, hardwood floors, cabinet kitchen, two nice bedrooms, 4-piece bathroom, hot-water heat. Full basement, garage. Corner lot. Nice garden. Terms. Best offer. Price asked $11,000
Family home, very well built with Oil-O-Matic heat. Living-room, guest-size dining-room, cabinet kitchen, ... den with fireplace, master bedroom, 4-piece Pembroke bathroom, two nice bedrooms upstairs. Full basement, laundry room, drive-in garage. Back lane. Lovely garden. Terms. Best offer. Price $13,500

FLEMING GARDNER & CO
307 SAYWARD BLDG. G 7161
Night, Mr. Gardner, B 4607

PEMBERTON, HOLMES
FOR REAL VALUES
OUR 61ST YEAR
G 8124

DUPLEX DE LUXE
AN EXCLUSIVE LISTING
ULTRA MODERN new side by side duplex, each having five lovely rooms, ... garage and hot-air oil heating. Quick possession of one suite. This is a home and income proposition. Clear title. Nice location near beach and transportation. Price $18,000
Please call Mr. Stepney

OAK BAY
VIEW VIEW VIEW
BEACH DRIVE. Seven rooms, stucco. Five down, two up. Living-room with a marvelous view. Living-room, kitchen, bathroom, two bedrooms down and two upstairs. Basement, hot-water heating, garage, oak floors, lovely rock garden, beautiful shrubbery. Clear title. Taxes only $83. Grand location. Miles and miles of ocean view and of the Olympic Mountains. AN EXCLUSIVE LISTING. Price $11,000
Please Call Mr. Stepney
Oak Bay Specialist

STUCCO BUNGALOW
$2000 CASH AND $52.50
PER MONTH
Location Esquimalt, near the sea. Four rooms. Two bedrooms and large double room in basement.
Please Call Vance Hope
Evenings, E 4108

FAIRFIELD—GUEST HOUSE
OR ROOMING HOUSE
[illegible] ... possession downstairs. $8500
Another $7850
(With two baths)
Please Call Vance Hope
Evenings, E 4108

$1000 CASH WILL HANDLE
NEW CEDAR SHAKE
BUNGALOW
A most attractive home in a good ... Cove ceilings throughout. Large living-room with open fireplace and hardwood floors. Modern cabinet kitchen and breakfast room. Two large bedrooms and ... Pembroke bathroom. FULL cement basement. COPPER PIPED. Drive-in garage and piped H.A. furnace. Lot 50x150. Low taxes. $1,000 CASH TO HANDLE. Full price $8400
Please call Ian Alcock
Evenings: Colquitz 114G

FOUR-ROOM BUNGALOW. Large living-room with open fireplace. Two large bedrooms and three-piece bathroom. Large kitchen, well arranged with lots of cupboards. Two lots with various fruit trees and good garden soil. Low taxes and close to transportation and stores. Full price $5250
(Or Near Offer)
Please Call Ian Alcock
Evenings, Colquitz 114 G

JAMES BAY
Four-roomed bungalow. Living-room, two bedrooms, three-piece bathroom, kitchen, woodshed. Full concrete foundation. No basement. Four years old. Terms. Price $4900
Please call Edgar Mackenzie
Evenings, E 2583

FAIRFIELD
New five-roomed stucco bungalow. Through hall. Living-room with fireplace. Dining-room, hardwood floors, two bedrooms, four-piece bathroom, cabinet kitchen. Full cement basement. Hot air (piped) furnace. Copper piping. Drive-in garage. Clear title. Terms can be arranged. Price $9000
Please call Edgar Mackenzie.
Evenings, E 2583

Pemberton, Holmes, Ltd.
625 FORT STREET G 8124

MARA, BATE & CO., LTD.
OFFER

OAK BAY
A very attractive, smaller type, truly modern bungalow set in a nice garden lot with lane at rear. The delightful living-room with hardwood floor and cheery fireplace, up-to-date bathroom and bright kitchen with tiled sink make it a most desirable property. The price includes practically new stove and other items. Price $8100
Ask for Mr. Matheson
Evenings, G 3680?

HIGH QUADRA
New five-roomed stucco bungalow. Large living-room with attractive fireplace. Guest size dining-room. Through hall. (All with oak floors.) Two nice bedrooms (one with oak floor). Three-piece bathroom. Cabinet kitchen with tiled sink. Large cement basement. Piped furnace. Drive-in garage. Splendidly located with nice views. Price $8400
Ask for Mr. Hope

OBSERVATORY DISTRICT
OAK BAY
Unobstructed panoramic view over Straits and mountains. Oil-O-Matic hot water heated, 4-bedroom, 2-bathroom 2-storey residence. Reception hall, large living-room, sunroom, guest-size dining-room, den and kitchen on main floor. Beautiful terraced gardens surround the above described residence. Further particulars upon enquiry. Price $17,000
(Ask for Mr. Harrington)

MARA, BATE & CO., LTD.
Member Real Estate Board of Victoria
616 VIEW STREET PHONE E 7134?

CABELDU & MAY, LTD.
1212 BROAD ST. PHONE E 7174
OFFER AN OUTSTANDING
BARGAIN
APARTMENT HOUSE
FIVE NICE SUITES producing income of
$2160
per year gross. Situated in the heart of
—FAIRFIELD—
The rentals are based on prewar valuations and can be increased. Full-size basement. Automatic heating. Priced at
$13,500
Come In Today—This Will Sell Quickly

CABELDU & MAY, LTD.
1212 BROAD ST. PHONE E 7174

"HOMES OUR SPECIALTY"

OAK BAY
A very fine stucco home of 7 rooms. Kitchen with built-in fixtures, living-room, dining room and hall, hardwood floors, 3 bedrooms and bath on first floor, 3 large bedrooms up. Full basement, furnace, double garage off lane. A real home in nice location. Priced right $9000
A real nice 5-room bungalow just off Oak Bay Avenue. Full basement, furnace, garage and large lot all in garden. Priced to sell $6500
We have a good 5-acre farm with lovely 5-room modern stucco bungalow. First class land and close to Victoria. Full price $10,000
(Terms arranged.)

THE CITY BROKERAGE
1018 BLANSHARD ST PHONE G 0003?
Night, G 1694 or E 0012?

PEMBERTON, HOLMES
FOR REAL VALUES
OUR 61ST YEAR
G 8124

FOR THE GARDENER
FRUIT TREES—⅓ ACRE
FLOWERS
SIX ROOMS—$8400
[illegible] ... HOT-WATER HEATING ... garage.
Please call ... Evenings ...

FAIRFIELD, GUEST HOUSE
CLOSE IN—$9500
IMMEDIATE OCCUPANCY
All large attractively decorated rooms. Good entrance hall. Large living-room. Large dining-room ... kitchen ... [illegible] Ample grounds. Separate garage.
Please call ... Evenings, G 8601?

DUPLEX
[illegible] $7950
(With Reasonable Terms)
Please Ask for Mr. Betts
Evenings, G 8156?
Joint Agents

FAIRFIELD
Located on a street of beautiful homes ... [illegible] $8400
EXCLUSIVE AGENTS
Please Ask for Mr. Betts
Evenings, G 8150?

MAYFAIR DRIVE
MOUNT TOLMIE
Large lot, 70x140 ft. High elevation. Only $850
Please ask for Mr. Hell?

WATERFRONT
ON THREE-MILE CIRCLE
Over one acre ... exceptionally well-built ... [illegible] ... modern. Oil-O-Matic Hot Water Heating. All the rooms are spacious and there are parquet floors in hall and living room $18,500
EXCLUSIVE LISTING
Please Ask for Mr. Hell?

ON MAIN HIGHWAY
3½-Mile Circle
$3500 down will buy this lovely new five-room bungalow. Architecturally designed. Extremely well built on 1⅓ acres. High elevation with commanding view. Living-room with ... Dining-room. Modern cabinet kitchen, wired for range. Two bedrooms ... utility room. Furnace room and ... double garage. Full price $9000
Please ask for Ken Liss
Evenings, E 1510?

SECLUDED
WITH BEAUTIFUL
VIEW OF LAKE
SITUATED ABOUT
12 MILES OUT
This beautiful six-room bungalow on 33 acres of mostly timbered land. Beam paneled living-room and dining-room, with fireplace in each. Modern cabinet kitchen, three lovely large bedrooms and bathroom. Full cement basement, hot water heat in all rooms. This home is in an excellent state of repair inside and out. Has new Duroid roof. Two-car garage, chicken house and small greenhouse. Good garden. Truly a home designed for comfort and worth investigating at this price $12,000
Please Call Ken Liss
Evenings, E 1510?

Pemberton, Holmes, Ltd.
625 FORT STREET G 8124

CRAIGDARROCH AREA
OIL-O-MATIC HEATING
MODERN STUCCO BUNGALOW ONE YEAR OLD, SITUATED on a very small lot. Thru entrance hall, living-room with fireplace (16x13), dinette, small but very modern kitchen. Two bedrooms, Pembroke bathroom. No basement but there is a furnace room containing oil air-conditioned heating unit. Separate garage. Hardwood floors in every room. Ideal location, near transportation. Very suitable for those who do not want a large garden. No steps $10,500

OVERLOOKING SELKIRK
WATERS
New WHITE STUCCO BUNGALOW OF 5 ROOMS. Living room with fireplace, dinette, modern kitchen, two bedrooms, Pembroke bath. Full cement basement, hardwood floors. Hot air furnace. Good view of Selkirk waters.
EXCELLENT VALUE AT $8800

GORGE DISTRICT
HERE IS A NEW 5-ROOM BUNGALOW IN A NEW AND RAPIDLY growing residential district 3 miles from city centre. Living-room with fireplace, dinette, very modern kitchen, two bedrooms, Pembroke bathroom. Wired for electric range. Full basement, copper piping, hot air furnace. Garage. Lot 50x120. Low taxes. Price $7950

LEACH & SPARKS
630 VIEW STREET E 8119?
Evenings: Mr. Day, G 1603?

COSY COTTAGE
FOUR-ROOM COTTAGE—Living-room, 2 bedrooms, kitchen, bath and stove included. Duroid roof, composition brick siding. This cosy home is situated on 3 lots, all cleared. Woodshed, small workshop. Everything neat and tidy, ready to move into. Exclusive listing. Selling for $3500

CLOSE IN
FOUR-ROOM BRICK HOME situated on 1¼ acres. Nice living-room with open fireplace, 2 bedrooms, large kitchen, 3-piece bathroom. Lots of fruit trees, shrubs. Also a 3-room cottage. Full plumbing. Garage, woodsheds. Good soil. All within 3 miles of city. Must be seen to be appreciated. Selling for $7500

WE NEED OAK BAY AND FAIRFIELD LISTINGS URGENTLY

STEWART CLARK & CO.
114 PEMBERTON BLDG. G 1932?
Evenings, B 1896?

78 HOUSES FOR SALE

RANDALL'S

OAK BAY SOUTH OF THE AVENUE

On a nice street, close to the beach and transportation, is this five-room stucco bungalow. Full basement, drive-in garage. Nice garden. Only a few years old and exceptionally well constructed. Immediate possession $9250

COUNTRY HOME

For the retired gentleman wanting seclusion and quietness located on 2½ acres of beautiful park-like grounds. 18 miles from Victoria, is this new and modern bungalow of five well-planned rooms, full basement and furnace. City light and water. Sea view. A bargain at $8500

Call Mr. Randa
Evenings, G 1834

FAIRFIELD

New seven-room stucco home, five rooms and bathroom on main floor with two large bedrooms up. There is every modern feature to make for comfort. Hardwood floors throughout. Well planned and will be completed immediately. If you are looking for a real home see this $10,500

JUBILEE DISTRICT

Very convenient four-room bungalow, near hospital. It has large living-room, two nice bedrooms and large bright kitchen, full basement, furnace and garage in the basement. This home is fairly priced and terms can be arranged $5500

Call Mr. Randall
Evenings, B 1978

VICTORIA WEST

A seven room house in special condition made up into a large room and two bedrooms. Rent for $40 month. Full price $7350

Call Mr. Robertson
Evenings, E 9450

CLOSE IN

This large and sound big house of five large rooms and full basement. Large lot. Terms can be arranged. Full price $7000

GORGE

New white bungalow, four large rooms, nice cleared lot, fruit trees, right beside bus line. Terms can be arranged. Full price $7350

Call Mr. Robertson
Evenings, E 9450

CLOSE IN

This large and sound big house of five large rooms and full basement. Large lot. Terms can be arranged. Full price $7000

SAANICH

Half an acre and nice four-room stucco bungalow, hardwood floors throughout, modern kitchen, open fireplace, Dominion heater, cabinet bathroom, wired for electric range, garage, chicken house, etc. Terms can be arranged. Immediate possession $6000

Call Mr. Olafson
Evening G 8470

GEORGE RANDALL

1300 DOUGLAS G 8109

No. 703

FINE, COMFORTABLE HOME 7 ROOMS, HOT-WATER HEAT, ¼ ACRE GARDEN AND FRUIT

Attractive bungalow stucco siding construction. Living room with fireplace, den with fireplace, dining-room, large bedroom and bathroom down. 2 bedrooms and sewing room up. Full cement basement, separate garage. Grounds in very good condition and well kept. Fine orchard with 12 assorted fruit trees. Extensive vegetable garden. A good home for someone who appreciates quality. Close to bus, inside the 2 mile circle. Close to bus and shopping district. Full price $8400

No. 697

LOVELY NEW BUNGALOW CALIFORNIA RAMBLER OIL AUTOMATIC HOT WATER

Located in the exclusive Dunsmuir-Richmond area, high up with sweeping, unobstructed view. The home consists of living room 14 ft. x 24 ft., dining-room, fine modern kitchen (with room for laundry), 2 large bedrooms with double closets, 4-piece Pembroke bath, separate garage with sun deck. Beautiful partly extra large landscaped lot, lawn, oak trees, shrubs. Plate glass picture windows, stained guaranteed construction. N.H.A. built. Immediate possession. Terms. Full price $13,500

SWINERTON & CO. LTD

620 BROUGHTON STREET E 7181
Established 1889

KING BUSINESS

A good location near city. Good quality and good going. Quick possession. A fine opportunity. Groceries, etc. $7000

GOOD LAND

A fine tract of agricultural land. Cleared. No buildings. Close to town. Over 30 acres ready. Particulars at office.

ATTRACTIVE INVESTMENT

Very fine apartment in high-class district, with splendid view. Has six charming suites and pays above the average dividends. This will bear close inspection. Price is $25,000

NOTHING BUT THE BEST

This is a new 5-room bungalow, plus rumpus room and utility porch off kitchen. Ready for occupancy very soon. Everything inside will be modern and up to the minute. Convenient garage in basement. Walls and ceilings fully insulated, also many other unusual features. Price $11,600

KING REALTY

Member of Real Estate Board of Victoria
1233 GOVERNMENT ST. E 2131
Evenings
Mr. Sewell, E 7355. Mr. Bishop, E 3367
Mr. Turner, E 7379. Mr. Taylor, E 1326

YORKSHIRE & PACIFIC SECURITIES

E 7106

FAIRFIELD-ON-MOSS

Four bedrooms in very nice bungalow on large lot. Excellent buy at $6300

JAMES BAY

$6600 BUYS one of the finest location and rooming accommodation of eight rooms plus outbuildings and garage, ever offered. Better see this at once.

Phone E 7149
Please Ask for Mr. Greeves

SIX-ROOMED HOMES

Cordova district. Sea view	$7950
James Bay Bungalow	$7500
Fairfield, stucco Price	$6300
Victoria West, Bungalow	$5600
Close in, subject to tenancy. Price	$2800

H. W. MILLER & CO.

1050 Government St. Phone G 6661

78 HOUSES FOR SALE

FAIRFIELD HOME

Lovely modern bungalow consisting of living-room with fireplace and oak floor, 3 bedrooms, electric kitchen, Pembroke bathroom, beautifully finished room in basement. Hot air furnace, drive-in garage. Situated on boulevarded street close to sea. Price $8000

WALKING DISTANCE MODERN

Four roomed bungalow with every extra insulation, fully modern range, fire place, Pembroke bathroom, wired for electric range. Full concrete basement with tubs and drive-in garage. Well-kept grounds, chicken house. Price $8500

HOT-WATER HEATING

This comfortable home of 3 spacious rooms, living-room with fireplace, dining-room, kitchen, Pembroke bathroom, 2 bedrooms, entrance hall, full basement, hot-water heating, garage, chicken house, fruit trees, close to sea, bus and shops. Price $7500

OFF CEDAR HILL ROAD

Spotless 4-room stucco bungalow in perfect condition. Has fireplace. Light floors. Full cement basement with furnace. Priced right at $6950

$1500 DOWN

HIGH QUADRA—Neat two-room bungalow with basement, H.A. furnace, fireplace. Large lot with fruit trees. FULL PRICE $6000

OVER 1 ACRE

Excellent land, fruit and berries. Modern 4-room stucco bungalow with fireplace, 3-piece bathroom, rabbit shelter, 2 bedroomed 2-room cottage with electric light, chicken house. Price $5800

JAMES BAY

Revenue Home. Four rooms and bath on main floor, 4 rooms and bath up. Hot water heat. Full price $4750

FULL PRICE

McCANDLESS REALTY

(Formerly Humphries Realty)
864 Fort Street Phone E 8111
Evenings
Mr. Laing E 7209. Mrs. McCandless E 8855

CARMICHAEL'S

OAK BAY—MUSGRAVE STREET

Situated among good homes, near Beach Drive, stucco and stucco finish, in perfect condition, 3 bedrooms, living-room, dining-room, kitchen, bathroom, basement with furnace, concrete floors throughout. N.H.A. mortgage to 3/4 value. FULL PRICE $5250

SAANICH

Half an acre and nice four-room stucco bungalow, hardwood floors, modern kitchen, bathroom, open fireplace, Dominion heater, cabinet bathroom, wired for electric range, garage, chicken house, fruit trees, etc. Terms can be arranged. Immediate possession $6000

Call Mr. Olafson
Evening G 8470

GEORGE RANDALL

1300 DOUGLAS G 8109

PANORAMIC VIEW

This gray 4-room home, situated on 2½ acres, has an unobstructed view of Mount Baker, the Gulf Islands and surrounding waters. It is one of the most beautiful views on Vancouver Island. Transportation passes the door and is serviced with electric light. Water is supplied from a spring well with a small pump. If you want a home and be permanently established, this is your opportunity. Exclusive listing. PRICE $10,500

ALFRED CARMICHAEL & CO., LTD.

1316 BROAD STREET G 7341
Upstairs Opposite The Colonist
Evenings
Major Yardley G 1694 - Mr. Gilbert, B 1273

P. R. BROWN & SONS LIMITED

"SPECIAL" VIEW ROYAL

HALF ACRE OF LOVELY GROUND
TWO NEW AND MODERN BUNGALOWS
Ideal for Two Families, Residence or Home With Revenue

No. 1 Cedar shakes. Large living-room, two bedrooms, modern Pembroke bathroom with separate shower, large modern kitchen with sink and large storage space. Utility room, hot water heat, separate garage with workshop.

No. 2 Cedar shakes. Large kitchen, fine living-room and bathroom.

Immediate Possession of Both and a Real Buy at $11,500

P. R. BROWN & SONS LIMITED

Established 1890
Member Real Estate Board of Victoria
1113 BROAD STREET PHONE G 7171
EVENINGS
Mr. Miller, G 9214. Mr. Ulrich, E 2326
Mr. Prisk, G 1418. Mr. O'Toole, G 1978
Mr. Burton, Jr., E 1391

HILLSIDE REALTY AGENCY

2730 QUADRA ST. PHONE G 6441

OFF QUADRA — CLOSE IN

Five-room siding bungalow with utility room. Living room with open fireplace, dining room, 1 bedroom, kitchen with pantry and tile sink. Three-piece bath room. Full basement, H.A. furnace and tubs. Lovely lot with beautiful garden, fruit trees, shrubbery and lawns. BE FIRST ON THIS EXCLUSIVE LISTING. Only $4950

CAREY ROAD

YOU MUST SEE THIS—4-room stucco bungalow. Living-room, 2 bedrooms, cozy kitchen and 3-piece bath. Good lot. Price including all range lines and bulbs is only $4750

PORTAGE INLET

Brand new four-room siding bungalow with Duroid roof. Living room, bedroom, kitchen and large utility room. Basement with drive-in garage. Large woodshed, garden and fruit trees. Large lot. Definitely a good buy at $3500

WE HAVE SOME OUTSTANDING BUYS IN SIDNEY IN FARMS, HOMES OR BUSINESS AND WOULD BE PLEASED TO SHOW YOU

Evenings:
Mr. Simmons, E 4414. Mr. Bellingham, G 6441

SAD STORY

Owner has to leave city and will sell new home at cost or near offer.

3-Room Bungalow
Hardwood Floors and Fireplace
Double Lot
Automatic Electric Water Heater
View of Gorge Waterway
Basement with furnace and garage.

INDEPENDENT INSURANCE AGENCIES LIMITED

880 COURTNEY G arden 1661

78 HOUSES FOR SALE

HOWARD B. CRAIG

Real Estate and Insurance
1127 QUADRA, COR. VIEW AND QUADRA
Phone G 2325
Evenings:
Mr. Carpenter, E 8060. Mr. Craig, E 8067

IF YOU WOULD LIKE TO LIVE OVERLOOKING THE CITY, LOOK AT THESE THREE

PATRICIA BAY SEA VIEWS

Smart new stucco bungalow with oil heating, situated on TWO ACRES of gently sloping land with about half-acre in garden. Secluded spot, with all city conveniences, including kitchen wired for range. Ceiling and fishing almost at your door. Let us show you this lovely home today. PRICE $8950

OVERLOOKING CORDOVA BAY

High up amidst the fir, nestles a brand new stucco bungalow of three rooms and bath, and full basement containing two rooms and furnace. Situated on TWO LOTS with seclusion. The rooms are finished in a very attractive plaster design. Wonderful views from this lovely property. Priced low, with half cash $5900

RANCH-STYLE BUNGALOW ON 1½ ACRES

Brand new wide cedar-shake bungalow situated just off the West Saanich Road one mile past Royal Oak. Comprising five rooms, plus utility room and attached garage. New oil heater goes with it. This is an attractive home with seclusion, and the price is only $6300

OAK BAY SPECIAL

A home you would be proud to own, situated just south of Windsor Rd. Buff stucco bungalow in an attractive setting of lawns and shrubs. Through entrance hall, spacious living-room with corner fireplace and oak floor, dining-room, kitchen with tile sink and a new gas range goes with it. Two bedrooms down and two up. Pembroke bathroom down. Full basement, piped furnace, laundry tubs, gas water heating and garage. Very nice back-yard in lawn and shrubs. Also lane at rear. Owner says this home must be sold this week. Price $10,500

CLOSE IN HAVE A LOOK AT THIS

This is what you have been waiting for in a lower priced bungalow. Situated near Cook and Pandora. This home is in fine shape having just been redecorated throughout. It comprises entrance hall, living-room with fireplace, two bedrooms, bathroom and a good-size kitchen with modern cupboards and deep sink. Also automatic hot water heater and wired for range. Full basement, furnace and cement floors, with separate garage. See this today, priced at only $5500

OAK BAY—$2500 DOWN

Stucco bungalow nicely situated on a CORNER LOT, with bus at door. Home comprises living-room with F.P., two bedrooms, kitchen and bathroom; part basement with piped furnace, separate garage. Lot nicely laid out in shrubs, pools and lawns. FULL PRICE $6850

H. A. ROBERTS LIMITED

OPEN FOR INSPECTION

102 WELLINGTON AVE.
(Corner Faithful)
From 2:30 to 5:00 P.M., On
SATURDAY, MAY 1
(Mr. Kirke in Attendance)
and
SUNDAY, MAY 2
(Mr. Scott in Attendance)

Attractive well-built, 5-room stucco bungalow in choice residential district, within one block of the sea. Lovely lawn and garden. Full cement basement. Separate garage. Price only $8950

(May be bought fully furnished.)

CUSTOM-BUILT HOME ON 1¾ ACRES

$3500 DOWN and balance as rent will buy this exceptionally well-built new, 5-room stucco home in attractive convenient location. All rooms are large, and the house is complete throughout. Has utility room and double garage. Really unusual value.

Please Call Mr. Kirke
Evenings Colquitz 114X

NORTH SAANICH

Approximately 4 acres with good home of three bedrooms, living-room, dining-room, large kitchen and modernized pantry, a real farm home and on the same land a room cottage, at present rented at $25 per month. Chicken house, lots of fruit trees. Excellent land. This is really good value. 14 miles from Victoria on good highway. Full price $7850

Please Call Mr. Wande

H. A. ROBERTS LIMITED

1715 DOUGLAS ST. (OPP. "THE BAY")
PHONE E 2187
Member Real Estate Board of Victoria
"WE COVER BRITISH COLUMBIA"

OAK BAY — SPECIAL

NEW 5-ROOM MODERN BUNGALOW with oil heating, furnace and garage. This is really good at $8750

OAK BAY AVE.

5-ROOM BUNGALOW with basement and furnace, good lot, nice surroundings $5750

Please ask for Mr. Ramsay

LOVELY VIEW

MODERN 5-ROOM WHITE STUCCO BUNGALOW with garage in basement. Smart kitchen with tile sink. Large lot with good soil. Reduced to $7500

BRAND NEW

4-ROOM STUCCO BUNGALOW with fireplace in L.R. Lots of cupboards in a bright kitchen. 4-piece bathroom. 2 bright bedrooms with large closets. Large lot, garage. A little way out but on a good bus line $4500

Please Ask for Mr. Colin Smith

MEHAREY & CO., LTD.

822 VIEW STREET E 1187

Arthur E. Haynes, Ltd.

COTTAGE—Above average quality, this fully self-contained duplex is in a first-class location, high, with a fine view, and close to Royal Jubilee Hospital. A really fine property with full basement, Oil-O-Matic hot-air conditioned heat and automatic gas hot water boiler. Upper suite rents for $45.50 and lower for $42 monthly. Furniture, valued about $4,000, included. One suite will be vacant in a few days so you can have a nice home with some revenue. Look this over, you will not be disappointed if in the market for this class of property. Bargain $11,000

CRAIGFLOWER ROAD—Good corner lot, commercially zoned, all cleared and never laid on ready for building. Price $1000

Please Ask for W. Jones
E 8363, Evenings

720 FORT ST. PHONE E 8055

78 HOUSES FOR SALE

HAGAR'S

ISLAND

This picturesque island of approximately 6 acres is well situated within a few minutes' rowing distance of the Saanich Peninsula. A cosy home placed in a fine position with an unobstructed view of other islands, mountains and the small craft that ply the waters close by. The shoreline is dotted with inviting little bays, beaches and coves. Plenty of shade and sheltered anchorages for boats. Good water. Nicely timbered. Game good soil. Excellent salt water fishing. If genuinely interested in purchasing this type of property, please call in at our office for further information. Exclusive agents.

OAK BAY

Family home with atmosphere. Situated on one of the best streets in Oak Bay, close to schools and shopping district. This home is not new but is fully modernized with every convenience. Containing a total of eight rooms, this house consists of an attractive living-room with large granite fireplace and large dining-room, both with hardwood floors, four large-size bedrooms (one down and three upstairs), two fully modern bathrooms (one with shower); large fully modern kitchen with breakfast nook. Oil-O-Matic furnace and automatic hot water heating system. Garage and playroom in basement. Small, but attractive and well-stocked garden with fruit trees and raspberry canes. Full price for this house, with all conveniences, as listed $12,600

FAIRFIELD SPECIAL

Six-room stucco semi-bungalow. Living-room, dining-room, kitchen and bathroom on main floor. Upstairs there are three bedrooms and bathroom. Full cement basement and separate garage. Very convenient location, close to transportation, school, stores and sea. This is good building and needs quick action. Terms $7850 to reliable party

LAKE HILL SPECIAL

Modern four-room white siding bungalow. Living-room, kitchen and nook. Two bedrooms and bathroom. Conveniently situated in this growing district. Price $5275

WATERFRONT

Six-room Tudor-style stucco bungalow on 1½ acres of lovely secluded garden, level ground to the water. Brand new Oil-O-Matic heating plant. Convenient location, approximately two miles from Victoria centre. You may move right in to this fine property $13,700

TEN MILE POINT SEAFRONT

We are offering for sale this choice seafront home of ten rooms. Beautifully situated in a lovely garden, on the waterfront, with your own private beach. In one of the best residential areas around Victoria. The views are superb. Convenient to the golf club. Salmon fishing and yachting right in front of your property. If you are interested in buying this type of property it is certainly worth your inspection, which is by appointment only. For further information call at our office. Exclusive agents.

Hagar & Swayne, Ltd.

636 View Street G 6121-2-3
Member Real Estate Board of Victoria
INCOME TAX RETURNS PREPARED

GILLESPIE, HART & CO., LTD.

$10,500 — SEAFRONTAGE. Compact EIGHT-ROOM HOUSE. Right on the water's edge. Hot-air heat. Home is insulated. Nice grounds. Double garage. Glassed-in veranda facing the sea, with inspiring views of Olympics.

See Mr. Marron
Evenings, Albion 47 T

$11,500 — DALLAS ROAD. Seven-room modern 1½-story bungalow with a lovely unobstructed view of Olympics, sea and straits. Downstairs hall, living-room, dining-room, den, bedroom, 4-piece bathroom and kitchen. Upstairs two bedrooms and study. Hardwood floors down. Wired for electric range. Oil-O-Matic hot-air furnace. Extra toilet in basement. Nicely-landscaped lot. This is an exceptionally good home and price is reasonable. Immediate occupancy.

See Mr. Helms

$7900 — ROOMING HOUSE, COOK STREET DISTRICT. Corner rooming house containing entrance hall, living-room with fireplace, bedroom, kitchen and pantry downstairs. Upstairs: Two-room suite, one bedroom and 3-piece bathroom. Fully furnished. Cement basement. New hot-air furnace. Separate garage. Present revenue $65 per month and lower three-room suite for owner. House in first-class condition. Within ensemble circle. Immediate possession. Terms

See Mr. Beasley
Evenings, E 3338

GILLESPIE, HART & CO., LTD.

611 FORT STREET PHONE G 1181

$4500 — Roomy bungalow of five rooms, full cement basement and piped furnace. Large lot with abundance of fruit. House is solidly built, near town and convenient to new bus depot. Possession May 1.

$6250 — Compact bungalow of five nice rooms and large unfinished room upstairs. Situated in nice location in Fairfield, half block from bus. Has full basement, garage and furnace. Immediate possession.

$8750 — An attractive bungalow of five rooms, well built and in almost new condition. Fully modern with hardwood floors, hot water heating and automatic stoker. Well stocked half-acre lot. In quiet location about three miles out. Immediate possession.

$6000 — Home and revenue in this well-built home of eight rooms. Good location, close to transportation. Plumbing on both floors. Immediate possession to downstairs flat. A very good buy.

A. S. MILLER

1309 BLANSHARD ST. E 6832

JOHNSTON & CO., LTD.

ESTABLISHED 1903
COMPLETE INSURANCE SERVICE

JAMES BAY

Bungalow of five rooms, concealed stairway to unfinished attic. Older bungalow, but good condition. Garage adjoining house, good garden lot; close to stores, etc. This property must be sold, owner leaving the Island. Open to offers. Can be purchased with or without furniture. Immediate possession.

OAK BAY

On good street in Oak Bay, five-room modern bungalow built eight years ago. Corner windows, good high basement and furnace. Well-built home. Good garden lot $8500

INVESTMENT

Close in, city, brick building and lot. Well constructed. 30-foot frontage. Can be used for several purposes, suite upstairs, side entrance to building $17,850

(Member Real Estate Board of Victoria)
1214 BROAD STREET
Day Phones: E 6341-2
Night Phones: E 9115 and G 3019

78 HOUSES FOR SALE

FINANCIAL SURVEY LIMITED

OAK BAY—South of the Avenue—Lovely 5-room stucco bungalow on a nice corner lot, close to schools and transportation. An ideal family home with through hall, three bedrooms, large living-room, large dining-room, modern cabinet kitchen with tiled sink, wired for electric range and four-piece Pembroke bathroom. Finished room in basement. Priced at $11,700

FAIRFIELD—Near the park and sea. We have a lovely four room stucco bungalow for your consideration. This home combines all the features of modern home planning. Beautiful full basement, automatic coal stoker with thermostatic control, Pembroke bathroom, modern cabinet kitchen complete with tiled sink, and a completely intimate bedroom in the basement. Large spacious rooms that will satisfy the most exacting purchaser. Garage in basement. Immediate possession. Priced at $9850

NORTH DOUGLAS—N.H.A.-built five-room stucco bungalow, situated on two large lots. This home has large living-room and dinette, modern kitchen with tiled sink, wired for electric range. Acre-size lot, fully fenced. Hot-air furnace in kitchen and bathroom. This is a good buy at $8200

NEAR PORTAGE INLET—A brand-new five-room stucco bungalow with full cement basement and hot-air furnace. This house has a beautiful modern cabinet kitchen with tiled sink, large living-room with fireplace, dining-room, 3 bedrooms and modern 3-piece Pembroke bathroom. Every modern feature is found in this home: hardwood floors, coved ceilings and a patio in front. Vacant possession. Priced very reasonably for quick sale at $7950

NEAR COOK—Fairly close to town, we have a five-room shake bungalow with hardwood floors, utility room with tubs and hot-air furnace. This home is completely modern with Pembroke bathroom and separate garage. Some terms. Asking price $7500

IDEAL LOCATION—Between Yates and Fort Streets, a little off Blanshard. Well-built six-room bungalow with bright spacious rooms, basement, furnace and garage. This home is ideal for a family or lends itself well for revenue $6850

OAKLANDS DISTRICT—Six-room semi-bungalow, full basement, hot-air piped furnace, hardwood floors, double plumbing, separate garage. This is a nice family home or it lends itself to a home with income. Oil range included. Priced at $6750

JAMES BAY—Close to Parliament Buildings. Fully modern four-room stucco bungalow with full cement basement, hot-air piped furnace, modern kitchen with tiled sink, fireplace in living-room. This home is definitely below replacement costs $6500

LAKE HILL—Four-room stucco bungalow with living-room with fireplace, two good bedrooms, nice bathroom and small, neat kitchen. This home has large lot with lawn, bulbs and fruit trees and an attached garage. Priced at $5250

LANGFORD—New four-room stucco bungalow with modern cabinet kitchen, Pembroke bathroom and separate garage. This home is a comfortable modern home that can be handled for $2,000 balance at $30.00 per month. Vacant possession. Full price $4500

HILLSIDE DISTRICT—Four-room bungalow with full cement basement, light floors and in spotless condition. This home is an ideal workman's home and is priced reasonably at $4200

319 SCOLLARD BLDG. 1907 DOUGLAS

New Location — 1316 Government Street, Victoria, B.C., after May 3
Phones: B 1012 or E 6844

Night Calls—Mr. Braithwaite, G 6901.
Mr. Rogers, G 8806
Mr. Kirkpatrick, E 7339.

VICTORIA REALTY

H. P. MITCHELL
1710 DOUGLAS ST. (Opp. The Bay)
Office Phone: E 4194 Evenings: G 6373

REYNOLDS ROAD

On bus line. Compact, comfortable stucco bungalow with attached garage. Large living-room with fireplace, two bedrooms, kitchen and bathroom. Nice lot with garden. Immediate possession. Price (cash) $4700

OAK BAY STUCCO FOUR BEDROOMS

Must be sold this week! South of the Avenue, close to schools and bus. Modern stucco residence comprises, living-room with fireplace, guest-size dining-room, two bedrooms, kitchen and Pembroke bathroom on main floor. Two fine bedrooms up. Full basement, hot-air heat. Lovely lot in lawns, flowering shrubs and flowers. Priced for quick sale with early possession. No. 872. Price $10,500 or near offer.

CAREY ROAD

Cedar shake bungalow (white), only a few years old. Living-room, two bedrooms, kitchen and bathroom. Part basement with stationary tubs and hot-air furnace. $2,500 will handle. No. 873. Full price $5000

ESQUIMALT

Lovely stucco bungalow of pleasing appearance and good floor plan. Living-room of ample size with fireplace, dinette, kitchen with tile sink, 2 nice bedrooms, Pembroke bathroom with shower. Large lot 88' by 130'. Quiet residential area with view of the water. Owner, going East, will sacrifice. No. 872. Only $8950

ON SAANICH BUS ROUTE 3-MILE CIRCLE

Five-roomed stucco bungalow. Fireplace in living-room, dining-room. Polished floors. Cabinet kitchen tile sink, wired for electric range. Four-piece Pembroke bathroom. Two large bedrooms. Full cement basement. Hot-air furnace. Laundry tubs. Garage. Garden lot $7500

Price
Adjoining Lot and Furniture Can Be Bought
Ask for T. B. Monk

OAK BAY—CLOSE TO SEA AND TRANSPORTATION

Six-room stucco bungalow, Tudor style, five down, one up. Entrance hall, living-room with fireplace, dining-room, oak floors, 4-piece Pembroke bathroom, tile floor. Cabinet kitchen. Full cement basement, furnace, garage. Immediate possession. Price $12,000

Ask for D. M. Chalk

GORDON HEAD

4.85 acres of prime Gordon Head—Small farm on a paved road and with all city services. There is a double garage, a barn for six cows, chicken house and a nice seven-room home. For the immediate purchaser there will be a ½-acre of potatoes planted and a kitchen garden put in to suit the taste and save the purchaser the very extra. SEE THIS IF YOU ARE LOOKING FOR SUBURBAN PROPERTY. The price is $10,500

Ask for Hayo Page-Wilson

J. H. WHITTOME & CO. LIMITED

601 GOVERNMENT STREET B-6326

GORGE

Modern and new with five beautiful, well-planned rooms. Garage and hot air piped furnace. Full cement basement, fine hardwood floors and fireplace, too. Price $7950

RETIRING

Small, well-built shake bungalow on large lot. Two blocks from bus and stores and one block from the ocean. Price $3940

(Exclusive.)

NEWSTEAD REALTY

E 7194, Evenings, G 1276 1016 BROAD ST.

78 HOUSES FOR SALE

QUADRA REALTY, LTD.

1516 QUADRA ST. B 6121; Eve., B 8034

UPLANDS

Distinctive modern 8-room semi-bungalow with ½-acre of beautifully landscaped garden and sea views. Ground floor has entrance hall, den with open fireplace, large living-room, dining-room, large kitchen, butler's pantry, 3 very nice bedrooms with extra large clothes closets and tiled bathroom. Very fine oak floors in halls and main rooms, upstairs large hall, 3 bedrooms, trunk room and bathroom. Basement has extra room and bathroom. New oil-burning furnace. 2-car garage. Seen by appointment only. Price $25,000

GONZALES

Tudor style 8-room, two-story residence with panoramic views over the straits and surrounding districts. Oil-O-Matic heat, stoker, large basement, hardwood floors, open fireplaces and cabinet kitchen on the walls. 4 bedrooms. Log summer house, panelled in knotty pine. One acre of beautiful rockeries. Price $16,700

HIGH QUADRA

Dutch Colonial, all nice large rooms; hardwood floors, full basement, hot air furnace. Extra toilet in basement, drive-in garage. Lovely garden with fish pool. Nicely planted kitchen garden. On a quiet street, and attractively priced. Price $7800

HIGH QUADRA

Very nice four-room stucco with utility room on a high treed lot. No basement. Large living-room, centre hall, bedrooms and large kitchen. Price $6850

HIGH QUADRA REDUCED FOR QUICK SALE

5-room cedar siding bungalow, on cement foundation, living-room, open fireplace, cabinet kitchen and breakfast nook, large bedrooms, one 14x18 and 3-piece bathroom. Large separate garage and utility room. Lawn nice garden and some fruit trees. Amongst new homes. Price $5775

KEATING

Productive 20-acre small and large fruit farm: 2½ acres logan, 2½ strawberries, 3 acres fruit trees, 8 acres fallow ready for second-growth timber. Four-room bungalow with lovely views, barn, chicken house for 300 birds, and pickers' house. Excellent water supply. Reasonable Terms. Price $12,000

SAANICH

Approximately 7 acres 3 acres planted in cedar and fir. Brighter type and very good soil. Some very heavy bearing fruit trees. 3-room house with new Duroid roof. Very good spring piped to the house. Wonderful view of the Olympics. Price $5500

Listings of all types, specially needed. Drop in or Call

QUADRA REALTY LTD
1516 QUADRA ST. BEACON 4121

VERNON MARTIN & CO.

730 VIEW STREET B 4366

SPECIAL

Coffee shop. Good equipment. Low rent. Full particulars at office. Price, plus stock. Listing No. A-878

Ask for Mr. Clarke, Evenings, E 3081

HAULTAIN DISTRICT

New four-room stucco bungalow. No basement. Large lot in garden. Separate garage. Price $5500 Terms. Listing No. A-744

Ask for Mr. Armstrong
Evenings, G 8700

GUEST HOUSE OPPORTUNITY

19 rooms, close to large auto court. This modestly offers a good opportunity for steady revenue. Large lot with fruit trees and garden. $3,500 will handle. Full price unfurnished $7350 Listing No. 746.

Ask for Mr. Armstrong, Evenings, G 8700

HOME OF COMFORT

Cedar shake construction, six years old, with hot-water heating. Very large living-room with splendid fireplace, nice dining-room, cabinet kitchen, two fine bedrooms. Pembroke bathroom. Concealed stairway to unfinished upper floor. Full cement basement with drive-in garage. Landscaped grounds. Full price $8900 Listing No. A-638.

Ask for Mr. Manzer
Evenings, G 7230

HIGH QUADRA

Exceptionally well-constructed stucco bungalow, six years old. Finest of materials and equipment used throughout. Comprises: Long centre hall, living-room with fireplace, two bedrooms, four-piece Pembroke bathroom, large kitchen, and pantry. Full cement basement, laundry tubs, drive-in garage. Hot-water heating. Large lot. Price $9450 Listing No. A-745.

Ask for Mr. Clarke
Evenings, E 3081

VERNON MARTIN & CO.

730 VIEW STREET PHONE B 4366

FAIRFIELD-GONZALES

With unobstructed marine view, six-room home with three bedrooms. Electric range and water heater is included. Full basement, furnace and separate garage. A good buy at $7950

OAK BAY

Situated south of the Avenue, five-room family home which has been kept in good condition. Consisting of entrance hall, living-room, dining-room, den with fireplace, kitchen and pantry. Upstairs three good-sized bedrooms, sleeping porch and bathroom. Lots of cupboards and built-in features. Fine basement with extra toilet. Garage. Lot 50x162. Priced for quick sale at $8400

OAK BAY

EIGHT-ROOM modern stucco home, with attached garage. Close in, Beach Drive. Large living-room and dining-room with inlaid oak floors. Two bedrooms, about 12x14. Bathroom, cabinet kitchen. Upstairs, from concealed staircase: One large bedroom (now used as living-rooms), with bathroom off. A smaller bedroom and a kitchenette. This suite now rented for $35. Full basement. Possession of entire premises in 30 days. Extra large lot in lawns and garden. Price reduced to $12,600

Call Mr. Beechouse or Mr. Hoyle
Evenings E 8497 or E 7158

ISLAND INVESTMENT COMPANY, LIMITED

GROUND FLOOR, PEMBERTON BLDG
1006 BROAD STREET PHONE G 7146-7

DREAM HOME IN VIEW ROYAL AREA

Situated on ½ acre of landscaped grounds. Large living room, fireplace, 3 bedrooms, de luxe kitchen, utility room. Hot water heated. H.W. floors. Also on the same property, 2-room fully modern cottage that will rent for $40 monthly. A beautiful spot for retired couple. Double garage. Full price $11,500

Splendid 7-room home with all modern conveniences. Hot water heated. Close in. On very easy terms. Full price $7200

PAGE & SNAPE

G 8080

DEEP COVE

Comfortable 5-room house on waterfront. Phone Sidney 56R. No agents.

78 HOUSES FOR SALE

RITHET—G1722

OUR 37TH YEAR

OAK BAY

Situated south of the Avenue on a boulevarded street. Extra heavily constructed White CEDAR-SHING BUNGALOW, four years old, and in new condition; 2x12 floor joists and top-grade materials used throughout. Golden oak floors throughout, and expensive wall-to-wall carpeting. Entrance and through hall, large living-room with attractive fireplace full dining-room, beautifully appointed kitchen, large tile milk room for large stand alone top, spacious bedrooms with large walk-in closets, four-piece Pembroke bathroom, extra shower. Huge floor-ceiling basement with extra bedroom, beautifully finished, large windows; this home also has an expensive automatic domestic hot-water system (tank), paved etc. drive, beautifully kept gardens, lawns, shrubs, good fruit trees and space for vegetables. Possession one week. Price $13,650

CEDAR HILL HOT WATER HEAT ONE ACRE

Well-built STUCCO FAMILY HOME—Modern (and its season and transportation), on high ground. Entrance and through hall, living-room with granite fireplace and oak floors, full dining-room, large kitchen, tiled sink, two bedrooms, one bathroom (concealed stairway to unfinished rooms). Has Duroid roof, full basement, laundry room. Piping hot-water boiler with circulating pump, cut space overhead door, also separate garage. Large vegetable garden partly planted, lawns and shrubs, several young fruit trees, very good chicken house with electric light and water. Taxes under $60. Early possession and terms. Asking $9950

GORGE CORNER LOT

This FOUR-ROOM STUCCO BUNGALOW was completed just a few years ago and is in new condition. Comprises: Living room with fireplace and oak floors, 2 good-size bedrooms, Pembroke bath, cabinet modern cabinet kitchen, tiled sink and inlaid linos, cove ceilings throughout, and Venetian blinds, full basement, hot-air heat, fireproof garage. Nice garden in lawn and shrubs. Immediate possession. Asking $7100

FAIRFIELD IMMEDIATE POSSESSION

Situated on the nicest residential street in this popular district, close to transportation and building distance to town, park and beach, SIX-ROOM SEMI-BUNGALOW in very good condition. Living-room with fireplace large kitchen with dining nook, two bedrooms and bathroom, concealed stairway to two finished bedrooms, full basement, hot air furnace. Small garden to plant shrubs etc. Terms. YOU CAN MOVE IN TODAY. Price $6300 Asking

LANGFORD

BRAND NEW STUCCO BUNGALOW—Ready for occupancy. Comprising living-room, 13x15, with fireplace, two bedrooms, one 12x12, cabinet kitchen, four-piece bathroom, separate garage; Duroid roof; all city conveniences. Taxes $60. Terms. Priced for quick sale $4500

Rithet Consolidated, Ltd.

Est. 1871
Member Real Estate Board of Victoria
1117 WHARF STREET PHONE G 1722
Evenings:
Mr. Custance, E 7936. Mr. Belcher, G 3604
Mr. Levitt, G 6088

HYLAND, THOMAS & CALLIN

HOLLYWOOD CRESCENT

Nice stucco duplex, side by side. Two three-room self-contained suites with gas laid on. Immediate possession. Full price $5975

Make an Offer
Evenings: Phone E 3081

FERNWOOD—REVENUE $65 PER MONTH

Eight rooms. Four rooms for owner. Full basement. H.A. furnace. Lovely grounds. A well-built house. Full price $8000

Good terms can be had
Evenings, Mr. Hyland B 3070

REVENUE PROPERTY HILLSIDE

Two buildings. A real good opportunity for the investor. $320 per month revenue. Full price $7900

FORT STREET NEAR JUBILEE HOSPITAL

7-room, 2-story house. Three-room self-contained suite upstairs. Four large furnished rooms for owner. Oil-O-Matic hot-air furnace. Oak and fir floors. Large lot with lawn, flowers and trees. Immediate possession. Price $9500

Evenings: Phone E 3081

GONZALES—NEAR THE SEA

Side-by-side duplex just completed. Three rooms and bath on each side. One stove and some furniture included. Gas. A good investment at $5975

Evenings, Phone E 3081

HYLAND, THOMAS & CALLIN

516 Yates Street Phones B 4715, B 1331
Evenings: E 9738, E 3081

DREAM HOME ON THE WATER

JUST LISTED. Owner leaving to reside on Island. This is one of the choicest waterfront properties we have advertised. Look at these features.

Fully modern. Condition better than new. Living-room in knotty pine. Glassed-in sun porch overlooking the water. Pembroke bathroom. Cabinet kitchen, wired for range, Electric hot water heater. Large boathouse with sun deck. Grounds fully landscaped. Flood lights for night landing.

All This and Much More for the Sacrifice Price of $6950

Please Ask for Mr. Nicholson or Mr. Reed-Palmer

TED HAWKES & CO.

1218 DOUGLAS STREET (Near The Bay)
VICTORIA B.C.
Phone G 8178 Evenings, E 3067

GORGE

FULLY FURNISHED $6,000 REDUCTION IF FURNITURE NO

78 HOUSES FOR SALE

R. H. DAVIES REALTY

G 2015

OAK BAY, NEAR UPLANDS AND WILLOWS BEACH

SMART STUCCO BUNGALOW. THREE BEDROOMS. Large living-room, guest-size dining-room, lovely cabinet kitchen, tile sink, wired for electric range. Through hall. Oak floors in main rooms. Large basement with piped furnace and garage. Lovely lawn and flowers. Also ample room for a nice vegetable garden. In beautiful condition throughout. Built of the finest materials, approx. 9 yrs. old. This is a brand new listing and an exceptional buy. Possession in one week. Clear title. Brand new electric refrigerator and electric stove may be purchased. Price to sell quick $11,750

OAK BAY

SMART STUCCO BUNGALOW. Five rooms down, concealed stairway to two bedrooms. Downstairs consists of living-room, dining-room, 2 nice bedrooms, cabinet kitchen, tile sink. Nice lawn and shrubs. Cement basement, piped furnace and garage. Near Monterey School. Early possession. House is approx. 12 years old. Price $10,500

FAIRFIELD—DUPLEX

TWO SELF-CONTAINED SUITES. One suite available immediately. Automatic heat. Domestic hot water. Each suite is absolutely self-contained with private entrances. All large bright rooms. Lovely lot. Near the sea. Some terms. A splendid buy. Price $8500

NEAR OAK BAY

EXCELLENT VALUE. Large five-room stucco bungalow, approx. 1,400 sq. ft. Large living-room, fireplace. Guest-size dining-room, through hall. Oak floors. Two very nice bedrooms. Beautiful cabinet kitchen and breakfast nook. Pembroke bathroom. Full cement basement, piped furnace and garage. Close to bus. Immediate possession. List 1815. Price $8500

TWO LOTS

OAK BAY WAY. Lovely older-type home. Living-room, dining-room, kitchen, pantry, four bedrooms. Full cement basement, piped furnace. EXTRA PLUMBING IN BASEMENT. Separate garage. FRUIT TREES. Lovely grounds in lawn and garden. Splendid condition. EXCELLENT VALUE. List 1804. Price $7850

GORGE

NEW FOUR-ROOM STUCCO BUNGALOW. Living-room, 2 bedrooms, Pembroke bath, lovely cabinet kitchen. Oak floors. Full cement basement, separate garage. Large lot. On transportation. List 1920. Price only $7360

58 ACRES

MODERN FARM. Eight acres under cultivation. Approx. 50 assorted fruit trees. Electric light, good well. FURNISHED HOUSE. Large barn full of hay. Chicken houses, woodshed, double garage. Some farm implements included, plus 15 sheep with lambs. Approx. 20 miles from Victoria. List 1788. Price $7000

$2250 CASH

SIX SPLENDID ROOMS ON ONE FLOOR. Three bedrooms. Through hall. Large unfinished attic. Living-room, fireplace, dining-room, kitchen, 3-piece bathroom. All light floors. Basement, piped furnace. Large lot. Some fruit. Balance monthly. List 1858. Full price $5500

R. H. DAVIES REALTY

611 YATES ST. Phone G 2015

Evenings: G 7210 or G 8857

MEMBER REAL ESTATE BOARD

EVERGREEN REAL ESTATE, LTD.

733 VIEW STREET G 4013

$1575 CASH will handle a nice six-room home OFF HILLSIDE AVENUE, near Douglas. Three bedrooms up which make this home ideal for a family, or very adaptable for revenue. Separate garage. THE FULL PRICE IS ONLY $3675

With balance on low monthly terms.

$2500 WILL HANDLE a very nice five-room bungalow of Tillicum. Living-room, dinette, 2 bedrooms, kitchen. New Duroid roof. Everything spotlessly clean. This nice home, less than four years old, is located on a nice lot, all fenced, and is a good buy at the FULL PRICE of $4600

$4600—FIVE MINUTES' WALK FROM CITY. Up-and-down REVENUE. Living-room with fireplace, large bedroom, kitchen and pantry, 3-piece bathroom and utility room for owner. Comfortable four-room suite up and 3-piece bathroom. Showing revenue. Separate garage. This is very valuable property, located on lot 150x290. All in first-class condition.

$8400—LANGFORD. 8½ acres in beautiful garden and small fruits. Attractive two-story, six-room stucco home with sunporch up and down, and extra plumbing in basement. Double garage, chicken houses and runs. Everything in first-class condition, and a real opportunity for a comfortable home with small acreage.

$10,000—THE HIGHEST OF HIGH QUADRA with the VIEW OF VIEWS. Extremely beautiful five-room bungalow. Lovely large living-room with fireplace, guest-size dining-room, 2 good sized bedrooms. Hardwood floors throughout. Dutch kitchen to steal any woman's heart. Electric hot-water tank and Venetian blinds throughout. Large airy basement. Furnace piped to all rooms including kitchen. Garage. Beautifully landscaped gardens. Everything in exquisite taste. 24-hour possession. This one can't last so act quickly—it is a PLEASURE TO SHOW.

$12,000—EAST SAANICH ROAD. If you have ever driven out this way, there is a view you have always admired—looking across the islands and Straits. The property we have to offer is one that gives you this magnificent view. It consists of 3 acres containing approximately 12,000 strawberry plants—a real revenue crop for this Spring. The home is very comfortable, consisting of five rooms with full basement and furnace. Large living-room, cove ceilings, cabinet kitchen, 2 bedrooms, dining-room and bathroom. Don't fail to see this as it is the ideal spot for a couple who wish semi-retirement plus a good income. $8,000 WILL HANDLE.

OPEN ALL DAY SATURDAY

Evening Phones:

Mr. Winter, E 9308. Mr. Rowers, Col. 47M. Mr. Begon, E 9779.

LANGFORD

LOW DOWN PAYMENT

$1600 will handle. New 4-room bungalow with attached garage. Coved ceilings. Pembroke bath, etc. Balance $3,000 at $35 per month.

LAKE FRONTAGE

$3200—Nice four-room house on two large lots. Nice garden. 100-ft. frontage on lake. City light and electric pump.

PRICED TO SELL IMMEDIATELY

$3900—3 years old. Newly decorated. Four rooms with fireplace. Large lot near Langford Lake.

$2850—3½ acres; 6 rooms, part basement. Garage and woodshed. City light.

IF IT'S IN OR AROUND LANGFORD WE HAVE IT

S. J. GRANT

Local Realtor

738 Island Highway Phone Bel. 138M

Langford, B.C.

FOR SALE

Old house at Thetis Lake, size about 24'x32', to be removed and disposed of. Offers will be received by the undersigned until noon on May 7 next. See the undersigned for particulars.

G. M. IRWIN
Water Commissioner

City Hall, Victoria, B.C.

78 HOUSES FOR SALE

K. & S.

KER & STEPHENSON LIMITED

CHOOSE FROM THESE SELECTED BUYS

A new stucco bungalow, four rooms within half a block of Oak Bay Avenue. Hot water radiation heat. Hardwood floors. Nice living-room with fireplace. Modern cabinet kitchen. Two bedrooms $6500

Waterfront home on PORTAGE INLET. This is partially completed. EIGHT ROOMS with double plumbing. Three bedrooms and den. Rumpus room with fireplace. (This is used by owner as temporary suite). Owned by builder, who will complete at additional cost if desired. Price $6300

SIX-ROOM HOME in the GORGE DISTRICT. Double lot in secluded location, enclosed by evergreen hedge. Lawns, trees, flowers and shrubs. Big vegetable garden with small fruits. $2,450 with balance $50 monthly. FULL PRICE $6650

OAK BAY—Five-room bungalow in excellent condition, with one of the finest gardens you can imagine. Hundreds of dollars have been spent on the development. It must be seen to be appreciated. Small greenhouse in rear $8400

Owner has been transferred and must sell. Stucco finish. Five lovely rooms. Spacious living-room and dining-room, modern kitchen and two large bedrooms. Full cement basement and hot-air furnace. A few minutes from park and beach $8925

A good revenue in this FAIRFIELD DUPLEX. Two splendid four-room suites each with bath and cabinet kitchen. Hardwood floors and modern appliances. Full basement, hot-water heating. Close to beach and Beacon Hill Park. One suite available to purchaser $9500

Extra special value in the Fairfield District. A one and a half story stucco residence near the beach and Beacon Hill Park. Fully modern, with large living-room and dining-room. Most convenient kitchen. Two bedrooms and 4-piece bathroom, all on the main floor. Upstairs is another bedroom and a sewing room, also wash room. Full cement basement with hot water automatic oil furnace. Beautiful garden and two-car garage $12,750

KER & STEPHENSON LIMITED

Member Real Estate Board of Victoria

909 GOVERNMENT ST. PHONE G 4137

Night Phones: E 3073, E 6536 and G 8210

JUBILEE HOSPITAL CALLING - ALL - DOCTORS

To Inspect

THE IDEAL DOCTOR'S OFFICE AND RESIDENCE

AN OUTSTANDING RESIDENCE of the Older Type. In beautiful condition, and with ALL the conveniences of the ULTRA-MODERN. EIGHT SPACIOUS ROOMS OF DIGNITY AND CHARM. MAGNIFICENTLY LANDSCAPED GROUNDS, 88 x 100. SPECIAL FEATURES. LOCATED 5 MINUTES' WALK TO JUBILEE HOSPITAL. NEW OIL-O-MATIC HEATING PLANT. FULL CEMENT BASEMENT. SEPARATE DOUBLE GARAGE. EXPENSIVE LIGHT FIXTURES. HARDWOOD FLOORS IN MAIN ROOMS. LIVING-ROOM 18x14, DINING-ROOM 15x13. MODERN KITCHEN, THREE CHEERY BEDROOMS, approx. 15x14; AND MOST IMPORTANT TO YOU, DOCTOR, IS A SEPARATE ENTRANCE LEADING TO A ROOM MADE-TO-ORDER FOR YOUR OFFICE, WITH DOORWAY LEADING TO A BEAUTIFUL ROOM 24x16, WITH A RARE BATCHELDER TILED FIREPLACE, FOR YOUR WAITING-ROOM.

REASON FOR THIS EXCEPTIONAL OFFER IS ELDERLY OWNERS FIND IT TOO LARGE. ⅓ CASH WILL HANDLE, BALANCE ON MONTHLY BASIS AT 4 PER CENT INTEREST.

REAL VALUE AT $9500

CAPITAL CITY REALTY

251 YATES ST. GARDEN 1922

Evenings: A. C. (Bert) Page, G 4994

"Experienced, Conscientious Service"

HEISTERMAN — E 4161

OUR 84TH YEAR

CLOSE IN — $3150

A 5-room house arranged in 2 suites. Good plumbing. Immediate possession. $1,750 cash, balance monthly.

NR. COOK ST.—$4950

A cute 4-room stucco bungalow just 5 years old, and with full basement. Price includes oil range and contract. Lot 70 x 100. Low taxes. Ideal for retired couple. A quick selling. Immediate possession. Open to reasonable offer.

FAIRFIELD—$6300

A good buy in a 6-room semi-bungalow in this ever-popular district. Full basement with hot air furnace. Nice garden lot.

BARGAIN—$6500

A really nice and homey 5-room bungalow just one and half miles from city centre. Fireplace in large living-room, nice cabinet kitchen. The bedrooms and dining-room are all good sized rooms and very bright. 3-piece bathroom, full basement with new hot-air piped furnace. Venetian blinds are an added feature to this newly decorated home. Two large lots. You will have to move fast on this one.

NEAT HOME AND GARDEN $6850

Within the 2½-mile circle, in a good part of Saanich with an excellent school nearby and transportation at your door, a comfortable bungalow comprising living-room, cabinet kitchen, breakfast nook, sunporch, 2 bedrooms, 3-piece bath. Full high basement with garage space and unusually well-equipped work bench. Attractive and well-kept garden. Near offers considered.

HEISTERMAN & CO.

Established 1864

606 VIEW STREET E 4161

Evenings: E 9620 or G 6987

NEW LISTING CLOSE TO GOLF CLUB AND BEACH

Six-roomed bungalow on one of the best streets in Oak Bay. One minute from golf course and bus, 3 minutes from beathouse. Large living-room with open fireplace, dining-room and kitchen, 3 bedrooms, one small. Basement and furnace. Garage. Taxes only $80. Price $7000

(Ask for Mr. Hepburn)

MARA, BATE & CO., LTD.

610 VIEW ST. E 1124

78 HOUSES FOR SALE

P. R. BROWN & SONS LIMITED

OFF OAK BAY AVENUE

A lovely modern stucco bungalow, built 1941 for the owner. Through hall, large living-room, two lovely bedrooms, all with No. 1 hardwood floors, bright modern kitchen and a fine Pembroke bathroom. Full cement basement with furnace and garage. Priced right at $7950

OAK BAY—NEAR BEACH DRIVE

Stucco bungalow, comprising living-room with fireplace, two bedrooms, kitchen, bathroom, basement with furnace. Lovely garden, separate garage. Owner will take as low as $3,000 down. Full price $6850

REVENUE

A splendid duplex in first-class condition; self-contained, upper suite rented to good tenants at $40. Lower suite vacant. Nice garden in lawn and fruit trees. Close in. We can arrange terms $7950

P. R. BROWN & SONS LIMITED

Established 1890

Member Real Estate Board of Victoria

1112 BROAD ST. PHONE G 7171

Evenings:

Mr. Ulrich, E 3536; Mr. Prisk, G 3410
Mr. O'Toole, G 1379; Mr. Millar, G 8214
Mr. Burton Jr., E 1391

CHOICE OAK BAY PROPERTY

WITH UNOBSTRUCTED VIEW OF WINDSOR PARK

Substantial, well-built, modern and spacious CORNER RESIDENCE, recently decorated and in splendid condition. Two blocks from Beach Drive, on one of Oak Bay's best streets. Comprises entrance hall and seven beautiful rooms, including two bedrooms down and two up. Large basement-garage with laundry room and hot air furnace. Compact garden, easy to follow. Cash, $6,750; balance on mortgage at 5 per cent per annum.

Address: 1180 St. Louis Street, corner of Currie Road. Owner-occupier invites inspection of this exceptional property any day between 10 a.m. and dusk.

FOR THREE DAYS ONLY

$5750—SEVEN OAKS. Brand new 4-room stucco bungalow with Duroid roof. All ready to move into. Living-room 15x16, with cove ceiling, 2 bedrooms, large cabinet kitchen. This lovely home is modern and up-to-date in every way, and is situated on one-half acre of land. We would be pleased to show it to you.

EVERGREEN REAL ESTATE, LTD.

733 VIEW ST. G 4013

Evenings Phone:

Mr. Winter, E 9308; Mr. Begon, E 9779

79 WANTED TO BUY—HOUSES

A CASH BUYER FOR 5-ROOM BUNGALOW in 2-mile circle. Must be attractive and priced around $6,500. Phone Mr. Wright at E 4161, or evenings, G 6797.

HEISTERMAN & CO.
Established 1864

606 View Street Phone E 4161

AN ALL-CASH BUYER FOR A FOUR-room modern bungalow with full basement and furnace. Must be located near Gorge Road between Donald and Wascana Streets. Will pay up to $7,000 for suitable home. Please call Mr. McVey, G 8175 (Even., E 4227).

A BETTER-CLASS SECLUDED HOME of 6 rooms, modern, with full basement, wanted by businessman permanently locating in Victoria. Up to $9,500 spot cash. Please call Mr. Thorneloe, evenings G 6337.

A FIVE OR SIX-ROOM HOUSE OR bungalow for cash client. Must be priced right. Any good district. Please call Mr. Lupton, at Ridings Realty, E 9721 or E 5643.

A BUYER WITH $15,000 CASH WISHES to purchase a modern, first-class home on secluded grounds. Oak Bay preferred. Please call Mr. Thorneloe, G 6337 evenings.

A 5-ROOM HOUSE WANTED IN CITY. Basement preferred. $5,000 or under. Will pay half cash. Please phone E 1870. No agents.

ATTENTION OWNERS — UP TO $8,000 cash for your small home and 3 or more acres within 8-mile circle. Box 8072, Colonist.

A CASH CLIENT NEEDS 7-8 ROOMS, Oak Bay, to $8,000. Please phone Mr. Marriott, G 8801 or Marriott & DeMaudeley Realty, G 8841.

A FOUR-BEDROOM BUNGALOW OR house, in any good district, before end of April; pay up to $8,000. No agents. Box 8831, Colonist.

A BARGAIN HOUSE WANTED BY RETIRED elderly couple, for cash; 4-rooms and basement; good district. Please call Mr. Thorneloe, G 6337, evenings.

CLIENT WANTS FOR CASH—NEAT 4 rooms and large garden, $4,500. Within four miles city. Possession 2 or 3 months. Capital City Realty, Garden 1922. Evenings, Bert Page, G 4994.

HAVE A CLIENT WANTING A FOUR TO six-room home, any good district. Must be good buy for cash. Mrs. Gates, Phone G 4159.

PLEASE!

I HAVE CLIENTS, PERSONAL FRIENDS, who urgently require the following properties:

LAKE HILL—Four or five-room modern bungalow, on half acre or extra large lot. Must have rock gardens and black loam. Will pay up to $10,000 cash for right place.

Another client arriving from South America end of May requires really modern bungalow, with good garden and full grown fruit trees, Oak Bay or vicinity. Up to $10,500 cash. Please phone G 8359.

I NEED A HOUSE!—WHO WILL BUILD or sell me a good 4-5 roomed house, $1,500 down, balance monthly? Box 8412, Colonist.

IN ANY GOOD DISTRICT — 5-ROOM bungalow with basement; a few years old. Will pay cash up to $8,250. Box 8665, Colonist.

I CAN PAY CASH FOR A GOOD HOME of four or five rooms. Revenue property considered also. Box 8210, Colonist.

LADY CLIENT WOULD LIKE A NICE 4-room home, basement not necessary, but in a nice district close to transportation. Cash. Phone B 2157, Central Realty.

OUR CLIENTS WITH CASH REQUIRE 4-room bungalow up to $6,000 cash, not over 12 years built, Gorge district or near bus, and 4 rooms in Fairfield up to $6,500, with basement. Must have garage. Please call Mr. Thorneloe, G 8175. Even. G 6337. Ted Hawkes & Co., 1815 Douglas Street.

OAK BAY—CLIENT WISHES TO PURchase older-type home from seven to nine rooms. Please phone listing to D. D. McTavish, 607 Fort Street; E 9814.

OAK BAY—OLDER-TYPE HOME, UP to $8,000 cash. Must be in good condition. Phone B 1313.

CASH FOR HOMES

PROMPT ACTION—WE WILL PAY YOU cash for your home, and sell on easy terms. Phone or call, B 1911. 131 PEMBERTON BLDG.

PRIVATE BUYER—I NEED A 4 OR 5-room bungalow in some nice district, garden, up to $5,000. Can do repairs. No agents. Box 8323, Colonist.

SMALL BUNGALOW WITH ONE OR TWO bedrooms, for client with $4,000 cash and prepared to pay balance as rent at $50 monthly. Must be within 2-mile circle and close to transportation. Please call Mr. Patrick, G 8175; even., E 9043.

SIX-ROOM BUNGALOW, NOT OVER 12 years; walking distance; around $8,000. E 2371.

ST. ST. SENOR, SEABOARD NEEDS THAT listing of yours NOW. Call E 1994.

URGENTLY WANTED BY A YOUNG couple tired of paying rent—a four-room home with basement or at least good cement foundation and close to transportation. Can pay $4,000 cash and balance on terms. Please call Mr. Patrick at Ted Hawkes & Co. G 8175. Even: E 9043.

VETERAN AND WIFE WISH 3-ROOM bungalow near transportation. No down payment. Can guarantee $40.00 per month payments. Phone B 1496.

79 WANTED TO BUY—HOUSES

LISTINGS WANTED
"Buyers Waiting"

WE HAVE BUYERS WAITING FOR homes of all sizes and prices. If you have a house to sell in Victoria, Saanich, Oak Bay or Esquimalt, please let us have particulars.

L. M. ROSEVEAR & CO., LTD.
110 Union Bldg., 612 View St. G 6041

WANTED
AROUND EXHIBITION GROUNDS

WE HAVE A GENUINE CLIENT WHO badly needs a 4 or 5-room bungalow in the Willows district. Older type considered. Phone us and we will bring our client with us. E 1313.

WANTED IN THE MILLGROVE ST. area of the Gorge, a four or five-room bungalow with full basement and furnace. Client will pay up to $7,000 cash for suitable home. Please call Mr. McVey at Ted Hawkes and Co. G 8175.

WANTED—A FOUR-ROOM BUNGALOW in vicinity of David and Tillicum; about $5,000. Possession, 60 days.

LANGLEY REALTY CO.
216 Central Bldg. Phone E 5025
Evenings: Mr. Latta, E 9230

WANTED FOR MAY 15—SIX OR SEVEN-room house, with down payment of $1,500 and reasonable monthly payments. Near transportation and school. Phone Mr. Latta, evenings, E 9230, Langley Realty Co., E 5025.

WANTED TO RENT OR BUY, FOUR-room house or one with good revenue, vicinity of Five Points. $1,500 down and rest as rent. G 2304 after 6 p.m. No agents.

WANTED FOR CLIENT — Five-room modern bungalow with basement. Oak Bay or City, up to $8,000. R. H. Davies Realty, 611 Yates Street. Phone G 2015, evenings G 8857.

WE NEED SEVERAL HOMES IN THE GORGE district; three to eight rooms; $4,000 to $10,000. Cash clients waiting. Quick action. Prompt, courteous attention. Call Mr. Gillivray, G 4109. Evenings, B 3309.

WANTED TO BUY 3 OR 4-ROOM COTtage on the ground floor in the suburbs. Immediate possession. Box 9516, Colonist.

WANTED IN OAK BAY—A 4 OR 5-ROOM bungalow for a cash client. If you have one for sale phone Ted Hawkes & Co. Ask for Mr. Rinde, G 8175; evenings, B 1492.

WANTED — CLOSE-IN THREE-ROOM cottage; no basement; up to $3,000 cash. Coles & Russell, G 3031; and E 1253, evenings.

WANTED TO BUY A FOUR-ROOM cottage, around Tolmie and Quadra or Lake Hill district. Will pay $3,500 cash. Box 9242, Colonist.

3-ROOM HOUSE WITH BATH—GOOD garden and fruit. In 4-mile circle, preferably in Saanich. Particulars and price to Box 8456, Colonist, or phone Colquitz 136M.

PLEASE LIST YOUR PROPERTIES
D. D. McTAVISH
603 Fort Street Phone E 9814

IS YOUR PROPERTY FOR SALE?

THE LISTING OF YOUR HOME or FARM or Business property is respectfully requested. We have numerous clients waiting to purchase.

LEACH & SPARKS

632 VIEW STREET PHONE E 4117

Members of Real Estate Board of Victoria

80 PROPERTY FOR SALE

A CHOICE HALF-ACRE LOT, CULTIvated; price $650. School, stores and transportation at door. Water service in; excavated for basement. Twenty bearing early and late fruit trees. Taxes $16. 1½-mile circle. 3323 Douglas Street.

ATTENTION, BUILDERS

A NICE CORNER LOT, CHESTER AND Howe, 70 x 110. Suitable for duplex; blueprints available. Open to offer. E 7722 or G 0120.

ACREAGE AND LOTS, NICE PROPerty, Colwood; also small house. Belmont 36R or 67.

BARGAIN FOR QUICK SALE — $500 value cleared building lot with sewerage and water laid on. Price, $350. Apply 836 Craigflower.

CHOICE OAK BAY BUILDING LOT, 57 ft. x 120 ft., reasonable, corner Neil and Henderson. Box 9163, Colonist.

CORNER LOT ON FOUL BAY ROAD, Gonzales district; fenced and fruit trees; $700. Phone B 1616.

CORDOVA BAY—LARGE CLEARED SEA view lots. Sutcliffe, Sutcliffe Road.

13 ACRES—5½ MILES OUT ON BURNSIDE

FOUR-ROOM BUNGALOW OF GOOD construction and 13 acres of treed land. Lights just in. Two good wells, septic tank of cement just completed, electric pump ready to install. Owner's occupation has called him from Victoria. Price $4500

LANGLEY REALTY CO.
216 Central Building Phone E 5025
Evenings: Mr. Latta, E 9230

FOR SALE BY OWNER; NO AGENTS. Three only, ½-acre lots; also 2½ acres and 5 acres. Cordova Bay district. Box 8263, Colonist. Phone E 3148.

FOR SALE—5-ACRE FARM, 7-ROOM house, with separate garage, chicken house and barn. Phone Albion 83Y.

GOOD BUILDING LOT IN ESQUIMALT, close to bus and school. $395. B 3843.

HIGH QUADRA — TWO FINE BUILDing lots. District of new homes. Phone E 3286, evenings.

LARGE LEVEL LOT — CORNER BAY Street and Garden Street; half block from Fernwood Road. $425. Cash, terms or consider car trade. Apply owner at 3328 Shelbourne St.

LOVELY NORTH QUADRA STREET—nice lot at $750; fine lot on Saanich Road, $350. Both in good locations. Will assist purchaser to build. G 3790.

LOT, HIGH QUADRA. FRUIT TREES; basement excavated; 63x147; $750, or best offer. G 8471.

LOT, 53 FT. x 175 FT. DEEP, HIGH AND dry. No rock. Cleared. At 3216 Rutledge. Owner next lot.

LOT 54X130, McCLURE STREET. PHONE B 6311.

LOT AND PLANS; BEST PART FAIRfield; $460. E 8155.

NEW SMALL COTTAGE AND STUDIO of logs; SIX ACRES; sea view, near bus; water, light; $2,500. Dutch Studio, Clayton Road, Deep Cove. "When evil goes up, good goes down."

NICE HOMESITE; GOOD LAND; 50 FT. x 150 ft.; block from Burnside bus. Owner, 3244 Eldon Place. Phone E 3345.

OAK BAY, BUILDING LOT, 70 X 120, $700. E 3495.

WE MAY HAVE THE HOMESITE YOU WANT.

Number 1—ESQUIMALT—Wychbury near Fraser, 66x137; approx. eight cords of 4-ft. wood included; $350. See our sign.

Number 2—METCHOSIN STREET, 52x200. We want an offer. See our sign.

We Have Many More.

VIEW REALTY, LTD.
301 Central Bldg.

TO CLOSE AN ESTATE, THE FOLLOWING PARCELS OF LAND ARE OPEN FOR TENDERS UNTIL MAY 15

1. Eighty-one acres in and around Blenkinsop Lake, within four miles of Victoria. Includes approx. 60 acres of cleared land (over 30 of which is bottom land that has been cultivated for some years), and approx. 20 ACRES OF BEAUTIFUL PROPERTY suitable for subdivision in a year or two.
2. Two lots on Cochrane St. in Dean Heights.
3. Seven lots on Borden St. in Lake Hill district.

A SKETCH AND FULL INFORMATION AVAILABLE AT OUR OFFICE. ONE OFFER FOR ALL THREE PARCELS IS PREFERRED, BUT THE HIGHEST OFFER WILL NOT NECESSARILY BE ACCEPTED.

Please Call Mr. Douglas Hawkes at

TED HAWKES & CO.

1815 DOUGLAS STREET
PHONE G 8175 OR G 8763

80 PROPERTY FOR SALE

FOR SALE IN THE OKANAGAN VALLEY

RESIDENCES WITH LAKEFRONTAGE ON BEAUTIFUL LAKES IN THE OKANAGAN

$5300—Summer cottage with electric light and water laid on. Automatic electric pump for house and garden. Double boathouse. Glorious view. Close in.

City conveniences with beauties of the country. About 1 acre. Ample lakefrontage. Safe bathing beach. Beautiful view. Attractive garden and fruit trees. Bungalow with large living-room and fireplace. Central heating. Garage. Summer house. Wharf $13,000

EVERYTHING! Extensive frontage. About 5 acres. Attractive garden. Small orchard. View. House, which is perfect for its setting, has hardwood floors, fireplace, double plumbing, ultra-modern kitchen. These opportunities ... Full particulars gladly given to interested parties. Price $20,000

UNIQUE SETTING! About 3 acres. Extensive lakefrontage. Beautiful garden and grape arbor. Small mixed home orchard. Main house has glorious view from every window, 6 rooms, double plumbing, oil furnace, fireplace. Small artistic bungalow has one large room with fireplace and plumbing. Summer guest house and boathouse on beach. Price $32,000

CITY HOMES: AN EXCELLENT SELECTION $4,000 UP

Best residential district. Beautiful modern home suitable for family, or two fully-modern self-contained suites. Hardwood floors. Iron Fireman. Large living-room with fireplace, 3 bedrooms, kitchen and bathroom are all in main part of house. In basement are rumpus room with fireplace. Bathroom and 2 bedrooms $15,500

BOX 9348, COLONIST

NORTH SAANICH

A very desirable home in a high location with a wide view over Haro Strait and the islands. Over an acre of good garden and a house of five rooms and bath $6300

SIDNEY

House of three rooms and barn and a good garden lot. Price $3500

DEEP COVE

Excellent cultivated acreage with some natural trees, five acres on main road $1500

SPARLING at SIDNEY

Estate Agents in Sidney Since 1925

Member of Real Estate Board of Victoria

$525—FAIR STREET. In Oak Bay Municipality. A large lot with 60-ft. frontage, over 200 feet deep. 900 square feet building area.

$650—FINLAYSON STREET. In popular Quadra District. Close to school, etc. A fine homesite among lovely homes.

$450—A REAL BUY! On Ascot Drive, off Cedar Hill Crossroad. A fine building lot with over 65 feet frontage. Excellent garden soil. Low taxes.

(Ask for Mr. Foster)

TED HAWKES & CO.

1815 DOUGLAS STREET G 8175

81 PROPERTY WANTED

THREE ACRES OR MORE WITH HOUSE within 8-mile circle. Please phone E 3324.

WANTED—LARGE LOT IN OAK BAY—At least 90 ft. frontage, in a good location. Will pay up to $2,500. Phone Mr. Smith, B 1013.

82 ACREAGE FOR SALE

ALMOST ¾ ACRE; MILE-AND-HALF circle. Well drained, near school and park. Low taxes. E 0437.

FOR SALE ON SOOKE ROAD, 40 acres. Good view of the harbor. Apply to A. G. Manser, Sooke.

LAKEFRONTAGE, THREE ACRES, TWO cottages. Some good bottom land. Immediate possession. E 0437.

85 FARMS FOR SALE

SEVEN ACRES, AMONG DOGWOOD and arbutus trees, 7 miles out. House consists of large living-room with open fireplace, modern kitchen, 3 bedrooms, 3-piece bathroom; full basement containing fruit room, playroom, hot-air furnace. Land nearly all cleared, part peat soil. Large garage, greenhouse (25 x 28), 2 chicken houses. $8,200. Phone Colquitz 24X.

WATERFRONT PROPERTY — NEARLY FIVE ACRES on Sooke Outer Harbor; partly wooded; nice beach; city light and water available; $3,000. Rupert F. Soule, 267 Sooke Road, Sooke.

$3500—No. 235—4-ROOM COTTAGE. Chicken house. Five acres of land, 1½ cleared. All fenced. Electricity and well. Lots of wood and timber. In five-mile circle.

$5950—No. 157—Colwood district. Two acres of land and a nice four-room fully modern bungalow that is real cute and brand new. Bus passes the door. Lots of trees. Nice district. Close to stores.

F. W. MOORE & CO.
636 Johnson Street Phone E 7941, E 8043
Evenings: Call G. Piddick, Albion 132Y
L. Raisbeck, E 3239

BROWN BROS. LIMITED

NORTH SAANICH

9½ Acres and a modern stucco 5-room bungalow. Cosy living-room with fireplace, three bedrooms, spacious kitchen. Three-piece bath. Full cement basement. Hot-air heat. Separate garage. Light, water and telephone. Acreage all fenced and cleared. Very good soil. 25 assorted fruit trees. Good barn, dairy and chicken houses. Taxes only $30 last year. Immediate possession. Price $10,000

SAANICH 8-MILE CIRCLE

3.5 Acres, about ¾ cleared. Small timber, good soil, some rock. High location. New stucco 4-room bungalow. Light and water. Large barn and dairy. Immediate possession $6950

SAANICH 7-MILE CIRCLE

1½ Acres—plus new and attractive 4-room cedar shake bungalow. Large living-room, kitchen, two bedrooms, four-piece bath. Cooper piping. New oil circulating heater goes with the house. Attached garage. Possession in two months. $3,000 down. Full price $6300

SAANICH 8-MILE CIRCLE

Small stucco home, separate garage, three acres, ⅔ cleared. Good well. Ample supply of firewood for the cutting. Good soil, about ½ acre under cultivation. Ten assorted fruit trees, strawberries, logans and raspberries. Chicken houses. Immediate possession and some terms if desired $3210

BROWN BROS. LIMITED

(Est'd 1910)

708 FORT ST. PHONE E 1183-4

Member of Real Estate Board of Victoria

NEAR EXPERIMENTAL FARM

Sea view. 4-room stucco bungalow; 3-piece bathroom. Also one-room cottage with garage and workshop. Chicken house, small barn. Mostly cleared rich soil. Eastern slope. Quick possession. Hard to beat this value.

$7500

PAGE & SNAPE

PHONE E 7676

85 FARMS FOR SALE

ATTRACTIVE SAANICH HOME

SPLENDID STUCCO HOME containing large living-room, fireplace, dining-room, modern kitchen, 4 bedrooms and bathroom. Full cement basement. Situated on approximately 26 acres, nice view $10,500

ROYAL OAK

CHARMING 4-room cedar shake bungalow containing large living-room with fireplace, 2 bedrooms, Pembroke bath, cabinet kitchen, attached garage. 1½ acres. Elec. pump. Terms $2,000 cash, bal. monthly. Price $6300

ARDMORE

COSY 4-ROOM STUCCO BUNGALOW and utility room. Oil-heated, with attached garage. A stone's throw from beach with nice view off Saanich Arm. Situated on 2 acres of good, fertile soil. A real nice country home $8950

SOOKE

130 ACRES with river frontage and small log cabin $5000

HILLBANK

OUTSTANDING DAIRY FARM comprising 228 acres. Approx. 130 acres cleared. All deep black peat soil. Excellent for truck garden or dairy farm. Abundant water supply with a lake on the property. The buildings consist of six-room dwelling containing living-room, dining-room, kitchen, 3 bedrooms and bathroom up. Also six-room house for farm help, and bunkhouse, cow barn for 40 head, completely equipped dairy with boiler and cooler, etc., implement shed, stock and equipment included. For further particulars, apply office.

GENTLEMAN'S COUNTRY RESIDENCE

Seventy acres on Island Highway. English-type dwelling, consisting of large living-room, 20x30, hardwood parquet floors, massive fireplace, dining-room, hall, tiled floor, with fireplace, modern kitchen, lots of cupboard space, den with fireplace and bathroom down. Five bedrooms and two bathrooms up. Full basement, air-conditioned hot-air heating. Large recreation and storeroom. Abundant supply of water, electric pump, tennis court and swimming pool. Three-room cottage for help. Horse barn, poultry and brooder house, smoke house, sheep barns and other outbuildings. Approximately 20 acres cleared, balance easily cleared. Good view $30,000

Ask for Mr. Clark

P. R. BROWN & SONS LIMITED

Established 1890

1112 BROAD STREET PHONE G 7171

Member Real Estate Board of Victoria

Evenings, Mr. Clark, G 3943

VANDERHOOF, B.C.

An excellent opportunity to purchase an excellent farm, seven miles from Vanderhoof, B.C. Consisting of 640 acres, of which 400 acres are under cultivation; 300 acres sown to feed seed selling at 30c a pound last year's crop clearing $10,000. This is a going concern with first-class machinery, a number of purebred Hereford cattle. A creek runs through the property. Reports show this is to be a splendid proposition for the right party. $15,000 cash will purchase the property, the balance of a similar amount on crop payments. The reason for selling is the age of the owners.

In the First Instance Apply

J. ARTHUR WILD

SCOLLARD BUILDING

TENDERS FOR MALAHAT INDIAN RESERVE TIMBER

SEALED tenders, addressed to the undersigned and marked on the envelope "Tender for Malahat Timber," will be received until 3 p.m., Thursday, May 20, 1948, for the purchase of the timber estimated at between 1,000,000 and 2,000,000 feet on Malahat Indian Reserve, comprising 570 acres on the west shore of Saanich Inlet.

On the following conditions:

1. Tenders shall state a rate for stumpage including royalty for all species and grades.
2. Cutting will be subject to the Indian Timber Regulations and the B.C. Forest Act, and the requirements of the B.C. Forest Service. All merchantable timber shall be cut and fully utilized; wastage of timber shall be considered a breach of contract.
3. Timber shall be marked and scaled on the Reserve. Scale and royalty accounts shall be supplied to the Indian Agent at Duncan, B.C., and dues paid as soon as scale and royalty accounts are available.
4. Slash and debris shall be disposed of so as not to constitute a fire hazard. The licensee shall be responsible for fire fighting costs during the term of the licence and renewals.
5. A timber licence will be issued until April 30, 1949, renewable annually for two years.
6. Tenders shall be accompanied by an accepted cheque to the Receiver General of Canada for $1,164.00 covering a deposit to secure the completion of the operation to the satisfaction of the Director of Indian Affairs $1,000.00, ground rent $114.00, and licence fee $50.00.
7. The highest or any tender not necessarily accepted. Forms of tender may be had on application to Mr. R. H. Moore, Indian Agent, at Duncan, B.C., or to the undersigned.

R. A. HOEY,
Director of Indian Affairs.

Department of Mines and Resources,
Ottawa, April 12, 1948.

TENDERS

SEALED tenders, addressed to the undersigned and marked "Tender for Lighthouse Tender and Buoy Vessel," will be received up to 12 o'clock noon, E.D.S.T., Monday, June 7, 1948, for the construction of a Steam, Twin Screw, Lighthouse Tender and Buoy Vessel—Length 230 ft., Breadth 46 ft., Depth 20 ft. 6 ins.

Plans, Specifications, Labour Conditions and Form of Tender in the matter may be obtained by bona fide shipbuilders capable of carrying out the work on application to the Chief Purchasing Agent, Department of Transport, Hunter Building, Ottawa, Ontario.

Each tender must be accompanied by a security deposit in the amount of $50,000.00 (Fifty Thousand Dollars), such security to be in the form of a certified cheque on a chartered Canadian bank, made payable to the order of the Receiver General of Canada, and/or Dominion of Canada bonds at par, and/or bonds of the Canadian National Railway Co. or its subsidiary companies unconditionally guaranteed by the Dominion of Canada, at par. Such security will be forfeited in the event of the tenderer refusing to enter into a contract on the basis of his tender if called upon to do so or failing to satisfactorily complete such a contract. Security deposits of unsuccessful tenderers will be returned.

Any tender not accompanied by a security deposit as described will not be considered.

The Department does not bind itself to accept the lowest or any tender.

T. T. COLLINS,
Secretary.

Department of Transport,
Ottawa, Canada, April 24, 1948.

SEALED tenders will be received up to noon, May 17th, 1948, by the Chief Forester, Victoria, for the construction of an Office and Tool-Cache Building at Alert Bay, B.C.

Plans and specifications may be obtained from the District Forester, Vancouver, or the Chief Forester, Victoria, on deposit of $5.00, which will be refunded upon return of plans, etc., within thirty days.

The lowest or any tender not necessarily accepted.

Tenders must be submitted in the envelope supplied marked "Tender for Construction of Ranger Office and Tool-Cache at Alert Bay."

DAVENPORT, England (CP).—The 15-year-old cruisers Orion and Leander, both 7,250 tons, will be adapted here for "guinea-pig" duties. The latest naval weapons and explosives will be tried out on them.

The Daily Cross-Word Puzzle

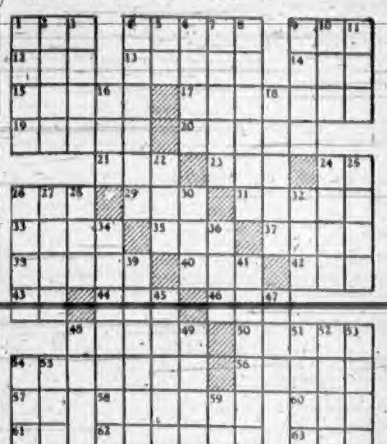

ACROSS

1. Pair.
4. Whip.
9. Archaic: antiquity.
12. Ancient bronze.
13. Beneath.
14. Fish eggs.
15. Spurious.
17. Exaltation of spirit.
19. Topical heading.
20. Epiclike narratives.
21. Insert.
23. Shrill bark.
24. Note of scale.
26. Mindanao tribesman.
29. To scatter.
31. Catlike carnivore.
33. Coarse file.
35. Humorist.
37. Character performed by an actor.
38. Separately.
40. ...
42. Conflict.
43. To exist.
44. Grampus.
46. Tup.
48. City in Nebraska.
50. Diameter halves.
54. Large-billed bird.
56. Austere.
57. Pour.
58. Sofa.
60. Fabulous bird.
61. Earth goddess.
62. Ancient Jewish ascetic.
63. Literary scraps.

DOWN

1. 27th President.
2. Lasting quality.
3. Capital of Norway.
4. Chess pieces.
5. Prefix: not.
6. Roman date.
7. To pass on.
8. Pitiable.
9. Goddess of discord.
10. Card game.
11. Lair.
16. Resort.
18. Animal allied to the rhinoceros.
22. To pull.
24. Weblike membrane.
25. Roman highway.
26. Homeless outcast.
27. Narrow cotton ribbon.
28. Man's name.
30. To be victorious.
32. Pledge.
34. To assure.
36. Sailor.
39. Tracks.
41. Adherent of Zoroastrianism.
45. Converse informally.
47. To entangle.
48. Symbol for oleum.
49. Poker stake.
51. Egyptian length measure.
52. To press.
53. Peruvian Indian.
54. Glutton.
55. First woman.
56. Half an em.

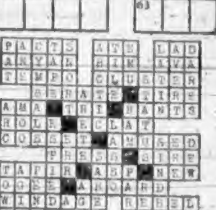

ANSWER TO YESTERDAY'S PUZZLE

Onetime Presidential Yacht Still to Sail After 52 Years

NEW YORK (N.A.N.A.).—Resting in a Brooklyn shipyard is a blackened, battered vessel that once was one of the most beautiful and palatial yachts ever to take to the water. The junky appearing hulk is what remains of the Mayflower, the former presidential yacht that served Theodore Roosevelt, William Howard Taft, Woodrow Wilson, Calvin Coolidge, Warren G. Harding, and, finally, Herbert Hoover.

That the Mayflower should even exist today is proof of the fine ship she really was. She survived three wars, two fires and an explosion and there is still a future for her, it seems.

She is now the property of Collins distributors and the agents in charge are the Nelson Lines, Inc. The operating manager for the Nelson Company said he did not know exactly what the future holds for the dilapidated Mayflower, but that once new boilers have been installed she will be sent to Genoa, Italy, where the other extensive repairs she requires can be made much more cheaply than in this country.

"Our main job here is to get her seaworthy for the trip to Genoa," he said. "What will become of her then we can't say for sure, but there is talk that she will engage in carrying short-haul cargo out of Genoa."

The Nelson spokesman said that he had not heard reports that the Mayflower was being fitted up for use by Haganah in the Jewish-Arab conflict in Palestine, and doubted that such was the case. At the offices here of the Jewish Agency for Palestine it was stated definitely that the agency had nothing to do with the renovation of the yacht. Whatever her fate it seems certain that the Mayflower's days as a luxury yacht have long since ended.

The Mayflower, a 2,690-ton vessel, was built at Clydeside, Scotland, in 1896 as a pleasure craft for Ogden Goelet, of the New York Yacht Club. Goelet died aboard the yacht in 1898 and a few weeks later the Mayflower was sold to the navy for $430,000.

The Mayflower served in the Spanish-American war as a dispatch ship, and for awhile after the war it was used by Admiral Dewey as his flagship.

For a quarter of a century the Mayflower served the country's presidents, except for an interlude enforced by the First World War. In that conflict the navy commissioned the yacht for special service in the fifth naval district.

In 1929, at about the time of the Wall Street crash, President Hoover decided that the Mayflower was a luxury the country could ill afford. The navy resumed temporary jurisdiction over the yacht, then transferred her to the coast guard which used her as a subchaser in the Second World War.

With the return of peace again, the Mayflower was turned over to the Maritime Commission, which late in 1946 sold her to a Montreal man for $20,150. The Mayflower was taken to Baltimore for reconversion as an Arctic seal carrier.

In March, 1947, off Point Lookout, Md., in Chesapeake Bay, a boiler explosion and fire nearly destroyed the yacht, but the flames were conquered and two months ago the blackened hulk was towed to Brooklyn.

The Maryland fire was the second to have ravaged the Mayflower. The first occurred in the Philadelphia Navy Yard in 1931.

EXAMINATIONS

THE ARCHITECTURAL INSTITUTE OF BRITISH COLUMBIA

The annual intermediate and final examinations of this Institute will be held on June 14th to 19th of this year. Applicants for examination shall, not less than one month prior to the date of examination, give notice to the secretary on the official form, completed as directed thereon and accompanied by the examination fee of $25.00.

R. B. DEACON,
Exec. Secretary.

510 Shelly Bldg.,
Vancouver, B.C.

SHORT NOTICE SALE

Instructed by the Commanding Officer,

R.C.A.F. STATION PATRICIA BAY

We will sell in the

RECREATION HALL TODAY, 2 P.M.

FURNITURE AND Officers' Mess Equipment

Pool and Billiard Tables

As Previously Advertised

ON VIEW TODAY, 9.30 to Saletime.

IMMEDIATE REMOVAL

DIRECTIONS: Past Road to Sidney, turn Left at Mills Road and follow signs.

MAYNARD & SONS - Auctioneers
731-733 Johnson St. Phone G 5921

SHORT NOTICE OF SPECIAL SALE OF Cafe Equipment

Instructed by the owner of a well-known Cafe, we will sell, in our

Basement Salesrooms

MONDAY, 1:30

Electric Refrigerator
Electric Milk Coolers
Milkshake Machines
24 Chrome Stools

Also: Cash Register, U-Shape and Other Counters, Rand Hot Water Tank, Gas Plates, Complete Cabinet Blackboard, Urn, Coca-Cola Kelvinator, 7-Foot and Smaller Showcase, Large Quantity Sundae Glassware, 6 Teasiers, Tumblers, Cups and Saucers, Electric Bean Pot, Candy Scales, Slicer, Plates, Bowls, Hoover Vacuum Cleaner, Fluorescent Light Fixtures, Quantity Chairs, and many other items.

ON VIEW Morning of Sale

Watch our Ads for other sales next week.

MAYNARD & SONS, Auctioneers
731-733 Johnson St. G 5921

Bogus Doctor In Germany Goes to Jail

NEW YORK, April 30 (NANA).—Perhaps the most extraordinary case in the annals of quackery has been reported in the newspaper Die Welt of Hamburg.

A 22-year-old Wehrmacht veteran, Klaus Nierth, recently was sentenced to one and a half years in prison by a Duisburg court, after having been convicted of illegally using a doctor's title and practising medicine without a licence.

In the course of the investigation it was revealed that Nierth was rated a first-class doctor not only by his patients, but even by his legitimate colleagues.

The bogus physician practised for more than a year in the city of Muelheim before he was found out. From 40 to 80 patients lined up in his waiting-room daily and many testified in court that they had never been treated more successfully.

What is more, the charlatan issued 245 medical reports and certificates that were accepted by municipal and state authorities. He was elected secretary of the Muelheim Medical Association and on one occasion was highly commended by the city's board of health.

I'LL WAIT FOR YOU

MARGARET GORMAN NICHOLS

CHAPTER XXV

Carol passed a hand over her eyes. When the tear-mist cleared she read on:

If I try to explain myself, Carol, I'll get mixed up and sorry for myself and you'll be sorry for me. I don't want that. I've been wrong about life and people, thwarted, with kinks in my character. You've been wrong about me, thinking I've never been wrong about you. And all I ask of you now, all I hope for, is that you won't think too badly of me and that you won't be ashamed for having loved me for two years. The best of me went into loving you, but I fooled you. Mainly, I think, I fooled myself and cheated myself. I have Edwina and Mr. Hartley to thank for knowing that it should go without saying how ashamed I am and how grateful I am to them.

Only lately I thought I was a person standing alone, fighting alone, fighting everything and everybody that had hurt me when I was young and poor, and Edwina made me the laughing stock of Newton. But tonight I realized that I'd been loved by Mr. Hartley. Your father and you . . . and that the girl who made a laughing stock was a staunch friend with a better mind and a greater courage than mine.

And so the money I was going to use for our home will be given back to Mr. Hartley. He told me last night that he didn't want it back now, that the money itself was unimportant. But I'm going to pay it back. And he agreed to have his will changed, leaving his property and money to charity and old friends and neighbors instead of me.

And where does that leave me, Carol? Free—free for the first time since I began this ghastly thing. Free—you've no idea how it feels not to be a thief any more. The feeling spoiled things between us more than you will ever know.

It leaves you free, too. I release you from your promise to marry me because I'm going away—Where, I don't know yet but far away from Newton. I could stay—I'm not being driven away—and go on with my work. But I don't think I could take the pain on the back from people who think I'm good political material or stand in a court of justice. I've always been very serious about the law.

And I release you from your promise because Edwina told me about Norman Alexander and so I can't do anything except accept defeat from you as graciously as possible and wish you all happiness. Oddly enough, I'm not very much hurt, perhaps because I've hurt myself so much and others, and its so good to be free.

Have I said it all, I wonder? I'm tired all over and I can't think well. Give your father my thanks and my best wishes. He was a tower of strength tonight. Human life, even the life of a blind man past eighty, is precious to him. I've learned a lot tonight. I'll never hurt myself or any one else again and I know that people are not my enemies but my friends . . . And I can think about my mother now and not push the thought of her away from me.

God bless you, dear, lovely, Carol.

Alan.

The letter was still in her hand when her father knocked and came in. He came to her, took the letter from her and read it slowly. Then, folding it, he turned to her and his smile was an amused reproach.

"This throws a new light on the situation. You and young Alexander . . . But come down to breakfast, dear. And this letter is Alan's vindication. How close we can be to people, and not know them at all . . . a superficial closeness. I approve of his going away. Good for him. He'll throw off the shackles of shame and regret. He'll find himself again. But he's a good lad who has already found himself, don't you think?"

"Edwina has gone, too. I telephoned her house. She went to New York this morning." Turning to her father, Carol met his mild blue eyes when I read Alan's letter. I wantec to call him back and tell him I'd try to be what I meant to be to him before all this happened." She smiled. "I don't know whether I'm happy or sad."

"You're happy and enormously relieved. And you're going away, too. Away from this house and me and Newton. But not to young Alexander . . . What is his name?"

"Norman . . ."

He chuckled. "But not to Norman—not yet. No girl wants to get up out of a mud puddle and go to her lover. That wouldn't be wise, you see. You don't want to go from yesterday to Norman. Love can wait and it's better for the waiting. Your body and your heart and your mind are sick. Repair them and then go."

Postpone it . . . live down yesterday and leave weariness and sadness and pity for Alan . . .

"Your advice is always sound. I'll call Ann Kirkness in Baltimore. I believe she's getting her vacation around this time . . ."

"Good. She's just the person for you." He chuckled again. "Norman Alexander will keep, you know. He seemed pretty sturdy to me. But you've been holding out on me about him . . . When did it begin? Remember there's nothing anyone likes more than a love story. But at the moment, if you don't mind dear, your father would like his breakfast and I'm sure Rosie is fussing about the delay . . ."

"Just on thing more," Carol said. Her ring from Alan . . . Going to her dressing table, she picked it up and put it in the palm of his hand and closed his fingers over it.

"Alan forgot to mention this. Will you put it in a safe place and when and if he comes back, send it to him, or better still, take it to him?"

* * *

Ann Kirkness. Carol was informed in Baltimore, was in Boston visiting her family. Carol telephoned Boston and heard Ann's cheerful voice say that she planned to spend only a week of her vacation with her family, a week almost gone, and that for the remainder she was going to an inn in the Pennsylvania mountains where she would join Carol. It was inexpensive, the scenery lovely and she was certain Carol would love the place.

Another call at the inn assured her of a room, and clothes hastily pressed and packed, she was on the train that afternoon idly turning the pages of a magazine her father had put in her hand at the last minute. She stared dreamily at the countryside where an occasional frost-tipped leaf had turned to red or gold.

* * *

From her room in Tuscany Inn, Carol could see the mountains rise out of the morning mist and stand clear and majestic until the evening mist obscured them. Only late vacationists were at the inn, a large white graceful structure, which stood on the edge of a golf course, and Carol found them to be quiet, well-mannered people seeking rest and recreation, and totally unlike the typical Summer tourists with a vocal questionnaire for each new guest.

Until Ann came, Carol was a girl alone. She ate alone at a small corner table and walked alone along the mountain paths in the early morning and before dark before returning to her cheerful room to sleep long and soundly while the crisp air sent the chintz curtains billowing. Neither the tennis courts nor the swimming pool nor the library tempted her. When she awoke in the morning, she wanted to be out, wearing a sweater and skirt and sensible shoes, walking against the brisk wind. Autumn had come early to the mountains; the forest was vivid with color and the frost in the morning necessitated the lighting of a fire in the huge stone fireplace on the first floor lounge of the inn.

She was like one convalescing, she thought on the third morning as she walked. Her father had known that; it was as a patient that he had treated her when he sent her away. Last night she had wired him: "Patient much better. Walked five miles today . . .

(To Be Continued)

SERVICE QUALITY SATISFACTION

SAANICHTON MARKETS LTD.

STORES AT

1423 Broad Street, City. Empire 8311 — Saanichton. Keating 37X — 1509 Wilmot Place, Oak Bay. Empire 8844

ALSO
PUBLIC MARKET — SATURDAY MORNING
For Local Beef, Lamb and Pork

Smoked Shoulder Picnics, Whole, per lb.	39c	Shoulder of Lamb, Whole, per lb.	31c
Sliced Side Bacon, per ½ lb.	35c	Leg of Lamb, per lb.	47c
Country Fresh Eggs, per dozen	45c	Lamb Chops, Rib, per lb.	45c
Cambridge Sausage, per lb.	35c	Stew Lamb, per lb.	15c

Phone Your Needs to Our Nearest Store — We Will Deliver Your Order on Time
CHARGE ACCOUNTS WELCOMED

WE HAVE A GOOD SUPPLY OF MILL-END ROOFING PAPER!
FELT - 2-PLY - 3-PLY - SLATE
108 Square Feet Per Roll
Good for Any Roofing Requirements
At a Reasonable Price

Guard Those You Love
GIVE to Conquer Cancer...

Capital Iron & Metals, Ltd.
1824-1832 Store Street Phone G 2434, G 8441

No. 1 FIR SAWDUST
Best Double-Screened
SACKED AND BULK
SELKIRK FUEL E3914

Mt. Park Screened Cobble Size Furnace Coal, $17.00 Per Ton
Alberta Mountain Stoker Coal, $14.00 Per Ton
A Perfect Mixture
High in Heat—Low in Ash
Immediate Delivery
HARRIS COAL CO.
E 4611 607 FORT ST. G 4611

SAVE $30

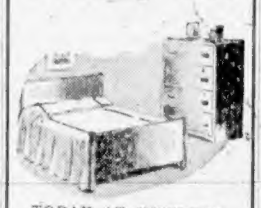

TODAY AT HUMBER'S
This beautiful 4-piece Matched Grain Walnut Veneer Bedroom Suite, featuring huge round plate mirrors, specially priced at
$149
Humber's
In the Heaney Warehouse
View, Below Government
Opposite the Courthouse
E 2111

They're Here!
AT E. A. MORRIS'
STATE EXPRESS "333" CIGARETTES
20 CIGARETTES 35¢ 50 CIGARETTES 88¢
"THERE IS NO FINER CIGARETTE"

WE RECOMMEND:
CHELSEA BRIAR PIPES $4.00
OLD LONDON $3.50
LONDON CLUB $4.00

CIGARS — COSMOS, PERFECTOS — Reg. $6.25. Box of 50 — $5
FOR THE BOYS! — MOUTH ORGANS—Values to $2. Special to clear at 95¢
CHOCOLATES — "SWEET MYSTERY" CHOCOLATES—1-lb., special 1.25 — MOIR'S CHOCOLATES, 1-lb. 1.00

For ONE MORE WEEK ONLY! Your Chance to Buy A Genuine Henry Perkins Billfold at HALF PRICE.

We Carry the Largest Variety of IMPORTED TOBACCOS on the Continent

Cigars
Cigarettes
Tobaccos
"Humidifresh"

E. A. MORRIS LTD.
1116 GOVERNMENT STREET
Open Evenings Till 9 P.M.

J. HENSON, JR.
2317 DOUGLAS ST. G 8558
VANCOUVER ISLAND DISTRIBUTORS for
DeWALT SAWS and ACCESSORIES
Now Available

Holt Sanding Machines and Edgers
Holt Floor Polishers
Holt Whirlwind Industrial Vacuums
Wappat Portable Saws and Accessories
The New Hopper-Type Nailing Machines
Bandsaws, Table Saws, Wood Lathes, Chisels, Jointers, Poly Planers

LI'L ABNER — *All's Well That Ends Stupidly* — By Al Capp

RIP KIRBY — By Alex Raymond

BLONDIE — *Just the Cowboy in Him* — By Chic Young

MARY WORTH'S FAMILY — By Dale Allen

JOHNNY HAZARD — By Frank Robbins

MUTT AND JEFF — *You Know There's a Limit to Everything* — By Bud Fisher

POP — *A Good Tip* — By J. Millar Watt

THE NEBBS — *On the Loose* — By Hess

PENNY — By Harry Haenigsen

Firemen Honored for Long Service

—Colonist Photo.

Fireman George Laflin, left, and Capt. Frederick C. Barber, second from left, are shown above being congratulated for long and faithful service by Alderman H. M. Diggon, right, on behalf of City Council as Fire Chief Robert Brindle looks on. Both retiring firemen, who joined the service in 1912, received gifts from members of the department and from Firemen's Benefit Association at ceremony in Fire Hall last night.

28,124 More Motor Vehicles Registered in B.C. Over Year

By February 29 last, end of the licensing year, British Columbia had a total of 175,320 registered motor vehicles, according to statistics issued yesterday by the provincial motor licence office.

That showed an increase of 28,124 over the total at the corresponding date last year. In addition, there were 4,359 motorcycles, an increase of 1,321, and 9,487 trailers, an increase of 1,309.

[illegible] passenger cars and 46,709 commercial vehicles. New passenger vehicles registered during the year totaled 14,365, and new trucks, 6,976.

Drivers' licences issued during the year totaled 251,788, an increase of 28,458.

Indicating extensive trading in used cars, there were 89,106 transfers, an increase of 32,378.

In February itself, first month for renewal of licences, a total of 127,652 were issued, including 95,916 passenger vehicles. Altogether, 138,055 drivers' licences of various types were issued during the same period.

Enthusiasm Comes High For Student

A college student, charged with discharging a weapon within the city on April 25, explained to Magistrate Henry Hall in city police court yesterday that he had been studying hard and had just received a new telescopic sight for his 22 rifle.

"I wanted very much to try the new sight and I'm afraid I allowed my enthusiasm to overcome my discretion," stated the accused.

"With all that experience you received at college you should know better. Fined $15," replied the Magistrate.

Constable D. Buie testified that a slug from the rifle of the accused had broken a neighbor's window.

HAPPY RECOVERY

Melancholia, in which a patient may have suicidal tendencies, usually has a more complete recovery than any other type of insanity.

Pair Asks $957 For Fir Timber

Percy Broadbent and Alfred Friend yesterday in County Court asked $937 from William G. Lawsen for fir timber, in an action before Judge H. H. Shandley.

The plaintiffs claim the wood was delivered to Minstreal Island for use by Mr. Lawsen in repairing the Sointula public dock in 1947. J. B. Clearihue is counsel for the plaintiff, E. F. Finland for the defendant.

Lumber Yards Contribute To Building

Lumber companies in Victoria realize the value of the tourist industry to this city.

Many of them are supporting the Rotary Club in its drive to raise $20,000 for the building of a new and modern Victoria and Island Publicity Bureau at the north end of the Causeway.

R. T. Batey, chairman of the club's campaign publicity committee, reports substantial contributions have already been received from a number of yards.

George I. Warren, commissioner of the Victoria and Island Publicity Bureau, has emphasized need for a suitable building to aid thousands of visitors to this city. The tourist industry, he said, was one that meant millions of dollars to Canada, and one that brought benefits to all citizens of Victoria.

Speaking of the bureau, he said, "I am sure the investment will pay off in hard cash for Victoria."

"Be-Kind-to-Animals Week" To Start in City Tomorrow

Mayor Percy E. George yesterday proclaimed "Be-Kind-to-Animals Week" in Victoria Monday to Sunday as "a most worthy period for observance in our community."

Tomorrow is "Humane Sunday" in the city.

"I urge all our citizens to join with the Victoria S.P.C.A. in helping to bring about further kindly consideration of all our furred and feathered dependents," the Mayor said. "I further appeal to all to practise such friendly care every week throughout the year.

"Particularly do I express the hope that the principles of the week will be fostered among children, in their homes, schools and in all possible activities."

The Mayor said he realized "the great value of kindness and comfort to animals and the spiritual uplift and happiness they daily bring into our lives."

Mrs. M. L. Syme Funeral Held

Funeral services were held yesterday from McCall Bros.' Floral Funeral Chapel for Mrs. Mary Lees Walton Syme, resident of Victoria for the past 36 years, who died on Wednesday at Royal Jubilee Hospital.

Rev. A. E. Whitehouse officiated and interment was in the family plot in Colwood Burial Park.

Mrs. Syme was born in Edinburgh. She was the widow of the late John Syme, Oak Bay police chief for 26 years, who predeceased her in 1938.

Survivors include a son, John, in Victoria; two daughters, Mrs. J. C. Purse, New Westminster, and Mrs. C. S. Levings, of Cobble Hill, and a brother, Andrew Walton, in Edinburgh. Another son, James, died four years ago.

Pallbearers were Oak Bay Police Chief H. C. F. Reston, Deputy Chief L. G. Clayards, Oak Bay Fire Chief E. G. Clayards, Robert Smith, Thomas Wallace and A. J. Synett.

Six Reported Dead in Crash

PARIS, April 30 (Reuters).—Six persons were reported killed when an R.A.F. plane crashed near Avignon in Southern France, today. The plane exploded in mid-air and crashed at Verquieres, a small village west of Avignon.

Announcements

Penny Fair arranged by the First West Rangers, First West Guide Company, Fourth West Guide Company, Third West Cathedral Brownie Pack, on Saturday, May 1, in the Memorial Hall at 7:30 p.m. To be opened by the Divisional Commissioner, Mrs. F. W. Midgley. Penny to come and penny to go. Refreshment counter, candy and home cooking stall, miscellaneous stall, games of skill and attractive side show. Come, lassies and lads.

Salvage Collection: The Salvation Army will pick up from your door salvage of all kinds. Used clothing shoes, furniture, your rags, household mattresses, carpets, rugs, carton boxes, newspapers, magazines, rendered fats, bottles. When you give it to the Army it is to help others. Phone G 7612.

Madame Lugrin Fahey will present members of her studio and Victoria Opera Company in a recital to be given in the Crystal Ballroom, Empress Hotel, May 6, at 8:15 p.m. Tickets may be obtained from Spencer's main street entrance, May 3 and 4, or from members of the company.

Schubert Club Recital, High School Auditorium, Tuesday, May 11, 8:15 p.m. Guest artists, Ernest Adams, baritone, winner in "Singing Stars of Tomorrow" auditions at Toronto, and Gertrude Bates, violiniste. Admission 75c. Tickets at Fletcher's Music Store.

Schubert Club Recital, High School Auditorium, Tuesday, May 11, 8:15 p.m. Guest artists: Ernest Adams, baritone, winner in "Singing Stars of Tomorrow" auditions at Toronto; and Gertrude Bates, violinist. Admission 75 cents. Tickets at Fletcher's Music Store.

Victoria Symphony Concert, with guest artist, Denise Mara, May 2. Box office now open. Spencer's Radio Department, $2.50, $2.00, $1.50, $1.00. Pre-concert preview by R. H. C. Palmer, Empress Hotel, 3 p.m., Sunday, May 2, upstairs.

Arion Male Voice Choir Concert at Centennial Church, May 10. Assisting artist, Robyn Sherman, lyric soprano. Tickets 50c from choir members, music stores. Students 35c at door.

Women's Canadian Club, Empress Hotel ballroom, 2:45 p.m., May 4. Speaker, Miss Audrey Alexandra Brown. Subject, "Thrill of Poetry." Guest day.

E. M. Levy, M.A. (Oxford), B.A., Int. L.L.B. (London), barrister at law, notary public, etc. Office 1118 Langley Street. Telephones G 6632, G 3765.

Dr. M. J. T. Dohan wishes to announce the removal of his offices to 602 Scollard Building, 1207 Douglas Street. Practice of general dentistry. Beacon 5441.

A Salvage Collection for James Bay, Esquimalt and Gorge. We collect rags, papers, household mattresses and all kinds of bottles. Phone E 3413.

Women of the Moose, Attention! Those wishing to attend Friendship and annual session in Nanaimo Sunday, May 2, contact Miss Ouelpe, E 8011, by Saturday.

Get your name in now for Winston Churchill's Memoirs, "The Gathering Storm." . . . It's coming to DIGGON'S.

A. Blair Paterson, Barrister and Solicitor, has moved his law offices to 301 Pemberton Building, 625 Fort Street, Victoria.

The Masque, jewelry repairs and designing, will be carried on at the Needle Craft Shoppe, 600 Fort St. E 2124 after May 1.

The Chalet, Deep Cove. Chicken dinners, luncheons, teas. Please telephone Sydney 83F.

90 Per Cent Of Cafes Pass Tests

More than 90 per cent of city restaurants and cafes inspected have met requirements for sterilization of eating utensils, the city's health committee was told yesterday by Edward S. Gropp, senior sanitary inspector.

Mr. Gropp said those which have not met requirements have changed sterilization methods and are using different agents to improve conditions. He said about half the city's eating places have been inspected since mid-March and it will take about two months to complete the survey. Then it will start all over again. The committee was under chairmanship of Ald. Dr. J. D. Hunter.

Officials of the department take swabs off dishes and cutlery during testing and any bacteria collected is planted on a medium to grow. Test bottles are left in the restaurant for three days where management and staff can observe any growth.

Olson Offers To Run Arena

H. B. Olson yesterday offered to manage the Memorial Ice Arena for a short time until Lester Patrick, who is reported interested in operating the arena, can take over.

"If a definite deal were to be made with Lester, I would be willing to take over the job as manager of the new plant until he is ready to step in," Olson said. "Of course, I would not want to be tied down for more than a year and would certainly not want to handle the position under any commission."

Lester Patrick has inspected the project and is reported to be willing to come here after he retires from N.H.L. hocky management to run the arena on any basis suitable to the city. Olson operated the arena at Willows during the war.

Massage, electricity, reducing, colonic irrigation. Adults, children all ages. Stella M. Kelley, 501 Union Bldg., 612 View St., E 9121.

C.W.L. Lake Hill Subdivision, Sunday, May 2, 3 p.m., anniversary tea. Silver collection. Lake Hill Community Hall. Buses stop at door.

Cookies, Special, 10c a Dozen, Norrington's Bakery, 1025-29 Cook Street.

The Shawnigan Beach Hotel is now open for the season. No increase in rates.

Enjoy Your Early Holiday at Grouse Nest, Sooke. Now open. For lunch or dinner, phone Sooke 7O.

Chiropodist—D. R. Caird, D.S.C., 723 Fort. Phone B 3732.

SPEEDMATIC ELECTRIC HANDSAWS

Model K-75, 7¼" blade, ¾-h.p. $155.00 (Terms, $50 down, $13 month.)

Model K-85C, 8" blade, 1-h.p. $179.00 (Terms, $60 down, $13 month.)

Arrange a Demonstration Today. Rent one for $1 per day.

ROY E. ROBERTS - MACHINERY
919 PANDORA AVE. G 4813

NEW VICTOR RECORDS

POPULAR HITS YOU'VE GOT TO HEAR and only.......... 75¢ EACH

20-2616—But Beautiful; You Don't Have to Know the Language—Tex Beneke and his orchestra.

20-2666—You're Too Dangerous, Cherie; No Longer—Freddy Martin and his orchestra.

20-2819—Manana; Teresa—Joe Loss and his orch.

20-2770—Saturday Date; Encore, Cherie—Tex Beneke and his orchestra.

20-2724—Laroo Laroo Lilli Bolero; When Your Hair Has Turned to Silver—Perry Como with Russ Case and orchestra.

20-2721—Sabre Dance Boogie; After You've Gone—Freddy Martin and his orch.

20-2716—You Were Meant for Me; I've Been a Good Girl—Charlie Spivak and his orchestra.

20-2714—Wishing (Will Make It So); Thoughtless—Larry Green and his orch.

20-2713—Haunted Heart; Carolina Moon—Perry Como with Russ Case and his orchestra.

20-2062—What'll I Do?; Love Me or Leave Me—Perry Como with Russ Case and his orchestra.

56-2323—Teddy Bears' Picnic; Dicky Bird Hop—Ann Stephens with orchestra.

56-0001—The First Time I Kissed You; Who Killed 'Er?—Mart Kenny and his Western Gentlemen.

56-2841—The Harmonious Blacksmith; The Three Solitaires—Royal Canadian Air Force Band.

20-2735—Long After Tonight; I Remember Mama—Betty Rhodes with orchestra.

20-2710—Big Brass Horn From Brazil; The Secretary Song—Helen Carroll and the Satisfiers.

HEAR THEM IN OUR LISTENING BOOTHS

There are nine of them . . . air conditioned and soundproof, giving record reproduction at its best.

FLETCHER'S

4 Floors at 1130 Douglas Street

2,4-D

Weed-No-More

WEED KILLER

★ Green Cross Weed-No-More will kill dandelions, plantain, ragweed, mustard and many other broad-leafed weeds in lawns, fields, golf courses, parks, highways, along fence rows, etc. Buy it at Scott & Peden's.

Scott and Peden LTD.

510 CORMORANT ST.

OFFICIAL OPENING

— of —

JOE FOSTER & SON

★ NEW ★

Service Garage

Corner JOHNSON and QUADRA

E 4032

TODAY, MAY 1

2 to 5 P.M.

•

You Are Invited

to call in and inspect our new Service Garage today (Saturday), from 2 P.M. to 5 P.M. BE OUR GUESTS! Our enlarged building and most modern equipment enable us to give motorists, no matter what make of car, COMPLETE AUTOMOTIVE SERVICE.

Also, at this time we wish to extend our sincere thanks to our many customers who so faithfully patronized us during the past 26 years. Your support has made it possible for us to expand into our new, modern service garage.

BE SURE TO CALL IN AND SEE US TODAY

Jeffree & Jeffree (VICTORIA, LTD.) Wholesale Automotive Equipment Extend Best Wishes to JOE FOSTER & SON on the opening of their New Garage

Congratulations to JOE FOSTER & SON on the opening of their new premises — PAINE & TOWNSEND CONTRACTORS, 715 VIEW B 3119 - E 6822

Island Radiators (VICTORIA) LTD. 942 FORT STREET. RADIATORS • CLEANED • REPAIRED • RECORED. Best Wishes to JOE FOSTER & SON

AUTOMOTIVE SALES CO. LTD. ★ Continued Success to JOE FOSTER & SON ★

EnTIREly at your SERVICE. We offer our Best Wishes to JOE FOSTER & SON on the opening of their New Garage. DICKINSON & DUNN TIRE EXPERTS Back of the Bay on Arena Way

Joe Foster & Son are to be congratulated on the opening of their new SERVICE GARAGE. Stewart-Warner Sales Co. Ltd. 1124 QUADRA B 4268

Best Wishes to Joe Foster & Son ★ Mackenzie, White & Dunsmuir Ltd. Wholesale Automotive Supplies. 818 YATES ST. E 7144

MAIS ELECTRIC SERVICE 1801 COOK STREET B 4131. Electrical Contractors Extend Best Wishes to JOE FOSTER & SON on the opening of their New Service Garage

PLUMBING by J. C. McDOWELL 1000 Douglas. "Victoria's Plumbing and Heating Centre"

The ROOF! is one of the most important parts of a building. JOE FOSTER & SON are to be congratulated on the opening of their new SERVICE GARAGE • COLUMBIA SHEET METAL WORKS 831 BALMORAL G 2621

100-Year Mystery of Lost Painting Solved in Africa

PORT ELIZABETH, South Africa, April 30 (R).—The 100-year-old mystery of the missing portrait has been cleared at last.

Whereabouts of a portrait of a beautiful young 18th century woman has long puzzled historians delving into the life of the English novelist, Henry Fielding. Painted by an unknown artist two centuries ago, it is the picture of Sarah Andrews of Bellairs, Lyme Regis, believed to be the original Sophia Western of Fielding's classic "Tom Jones."

For this reason the painting was once pointed out to all who visited the stately English home of its owner in Dorsetshire. Then for almost 100 years it simply disappeared.

"Fifty years ago," wrote G. M. Godden in a book published in 1910 on the life of Fielding, "a portrait of the beautiful heiress in the character of Sophia Western was still preserved in the house of Bellairs, near Exeter, then the property of the Rhodes family. The present ownership of the picture has so far eluded inquiry.'

But the mystery was cleared up recently when Mrs. E. W. Greer of Port Elizabeth disclosed the painting has been in her possession for 10 years, and today hangs in the room where she lives on Pearson Street.

It was while reading another book about Fielding in the Port Elizabeth public library, "A True-Born Englishman," by M. P. Willcocks, that Mrs. Greer realized that the picture that hung facing her was the one for which art dealers had been searching for so long.

There is nothing mysterious about how Mrs. Greer came to have the portrait. Her husband is a direct descendant of Sarah Andrews, and, as members of the family died, treasures were sub-divided as generation succeeded generation.

Eight years ago, on the death of a relative in Britain, Mrs. Greer received the unframed canvas of Sarah Andrews, together with other family heirlooms.

Behind the portrait which now hangs in a Port Elizabeth house lies a story of young love enacted in the then small village of Lyme Regis more than 200 years ago.

Henry Fielding, barely 19, fell in love with the lovely Sarah Andrews. But their match-making families had other ideas about their future.

It is said that Fielding tried to abduct Sarah one Sunday morning while she was on her way to church, but the attempt failed. Sarah Andrews, a few years later, became Mrs. Sarah Rhodes.

Better English

By D. C. WILLIAMS

1. What is wrong with this sentence? "Which is the most exciting, football or hockey?"

2. What is the correct pronunciation of "spaghetti?"

3. Which one of these words is misspelled? Hypnotizm, hydrophobia, hyperbole.

4. What does the word "turpitude" mean?

5. What is a word beginning with "ve" that means "turning with ease from one thing to another?"

ANSWERS

1. Say, "Which is the more exciting, football or hockey?" 2. Pronounce spa-get-i, a as in ask, unstressed, e as in get, i as in it, accent second syllable. 3. Hypn-tism. 4. Inherent baseness, depravity. "It was occasioned by direct moral turpitude." 5. Versatile.

Cotton Subsidy Approved in U.K.

LONDON, April 30 (Reuters).—The Commons today finally approved a Government scheme to subsidize to the extent of £12,000,000 ($48,000,000) the modernization and re-equipment of the British cotton spinning industry.

Shop Today for These Outstanding Values at The BAY

Phone E 7111

New Store Hours: 9:30 A.M. to 5:30 P.M.
Wednesdays: 9:30 A.M. to 12:30 P.M.

See These Great Values From the

Women's Sportswear Shop

TAILORED BROADCLOTH BLOUSES

Convertible collar style easy to wear with suits, skirts or slacks. Short sleeves. White, in sizes 14 to 20. ..... 1.98

Alpine Skirts
Regular 2.98 to 3.98
1.98
Pleated and gored styles in blue, navy, brown . . . Sizes 12 to 14. Shop early!

Wool Skirts
Regular 4.98 to 6.95
2.98
Wool tartans and Shetlands in gored and pleated styles. Red, brown, green, black in sizes 12 to 14.

Women's Navy Melton Slacks

Well-tailored women's slacks in long wearing Melton cloth. Finished with pocket and side zipper. Sizes 14 to 20. ..... 3.98

Gabardine Slacks
Rayon gabardine fully cut, non-curl waistband, reinforced crotch. Zipper and pockets. Green, brown, grey, black, blue. Sizes 14 to 18 ..... 5.95

Blue Jeans
Navy twill in the fashion rage of the teens! Finished with pockets and reinforced with brass rivets. Sizes 12 to 18 ..... 2.98

Shamrock Shorts
Cotton twill in Tomboy style. Green, red, navy, white. Sizes 14 to 20 ..... 2.25

Wool "T" Shirts
Short sleeve style with "V" or round neck. White with stripes. Sizes 14 to 18 ..... 3.98

Sportswear, Second Floor

Special Values in Children's Wear

Boys' Grey Flannel Shorts
Fully lined, made with suspenders. Sizes 2, 3 and 4 years. Reg. 2.50 for 1.98

Boys' Denim Longs
Good-wearing Sanforized longs with cuffs and belt loops. Navy, brown, blue. Sizes 2, 4, 6 years. Reg. 2.29 ..... 1.98

Kiddies' Drill Overalls
Sturdy quality and Sanforized. Bib style with 2 pockets. Brown, navy, green. Sizes 1 to 3 years. Reg. 2.25 ..... 1.69

Kiddies' Corduroy Jackets
For boys or girls, washable, pin wale corduroy, fully lined. Red, blue, wine, green plaid. Sizes 4, 5, 6, 6x. Reg. 3.98 ..... 2.98

Boys' Chambray Shirts
Sports shirt to wear in or out. Convertible collar, natural wood buttons. Brown and blue stripes with white. Plain blue, green, tan. Sizes 2 to 6x 1.29

Denim Overalls
Little boys' denims in bib style with 2 contrasting pockets. Navy with red, brown with tan. Sizes 4 to 8 years 1.98

Boys' Doeskin Jackets
Just arrived! Windbreaker style with knitted bands on cuffs, at waist and neck. Two patch pockets. Navy, brown and light brown. Sizes 3 to 8 years 2.50

Boys' Eton Suits
Wool flannel, neat fitting suits with short pants, collarless jacket. Grey and navy. Sizes 4 to 6x 8.50

Children's Wear, Second Floor

Babies' Folding Carriages

Slightly Damaged in Transit From England

Would sell for 12.95 but reduced because of slight damages in shipping. Nothing to harm their usefulness. Go-cart type, leatherette seat. Black only, ... 8.95

Children's Wear, Second Floor

500 Pairs Cut Crystal Salt and Peppers

Reg. 1.50 for 1.00 — Reg. 1.98 for 1.49 — Reg 2.50 for 1.75

(Prices Plus Tax)

Tall and squat shapes in a wide choice of patterns. Nice for shower gifts or bridge prizes.

China, Third Floor

Softball Equipment to Clear!

Softball Bats—Semi-pro, reg. 1.45; Champ, reg. 1.75; Favourite, reg. 2.85; Desmarais, reg. 2.50., for 1.00

Softballs—Inseam and outseam, reg. 1.95 for 1.69

Inseam, reg. 1.19 for ..... 98¢

Inseam and outseam, reg. 80c for ..... 69¢

Softball Gloves — Fielder's Glove, reg. 3.95 for 2.98

Catcher's Mitt, reg. 4.95 for only 2.98

Baseball Caps—Sizes 7 to 7⅝, green, maroon, blue or black. Reg. 1.60 for 1.00

Sporting Goods, Third Floor

Self-Serve Food Specials for Today

SUNLIGHT SOAP, 1,000 bars ..... 2 bars 17¢
LUX TOILET SOAP ..... 3 bars 15¢
NUGGET BLACK SHOE POLISH ..... 2 tins 19¢
BRENTWOOD TOMATOES, per tin ..... 19¢

Milk-Fed Chickens, B Grade, per lb. 46c

Self-Serve Foods, Lower Main Floor

Regular 52.50 and 55.00 Men's Suits

Single and Double Breasted Styles

Men, here's your chance to save as much as 11.50 on the kind of suit you've always wanted. 100% wool imported tweeds well tailored to give you that casual, distinguished look plus comfort! Choose today from brown, fawn, grey, blue in fancy stripe and herringbone patterns. Sizes: Regular 36 to 46, Tall 37 to 42, Stouts 38 to 44, Shorts 36 to 42 ..... 44.50

Men's Clothing, Street Floor

"Stoutman" White Shirts

Sizes 16½ to 19½

4.00

The popular "husky shirt for stout men!" White broadcloth cut extra large through the body . . . preshrunk for perfect fit always! Soft attached collars. 100 Only Today!

Special Today! Men's Broadcloth Pyjamas

Regular 4.39 for

2.95

Sleep in comfort through warm Spring and Summer nights . . . choose these printed broadcloth pyjamas today and save money! French coat style, lapel collar, draw string waist. Colorful stripes in blues, greys, tans, greens. Sizes 36 to 44.

Men's "Holeproof" Rayon Hose

Warmer weather means time to change to lighter socks. Holeproof gives the ideal rayon and silk mixture half hose you'll enjoy wearing. Brown, grey, wine with clock. Sizes 10½ to 11½. 1.00

Special Bargains in Boys' Wear

Plaid Cotton Doeskin Shirts

Cotton doeskin in colorful red plaid patterns. Made with long sleeves, 1 pocket. Sizes 12, 12½, 13. Reg. 2.39. Saturday Special 1.98

Boys' Grey Flannel Shorts

Good quality cotton flannel for Summertime school or play wear. Two pockets, may be worn with belt or braces. Sizes 7 to 10, reg. 1.95 for 1.29

Boys' Khaki Shorts
Sturdy shorts for holiday and camp wear. Two pocket style with elastic back. Sizes 6 to 8, reg. 1.19 for ..... 89¢

Boys' Cotton Ankle Socks
Flat knit anklets in fancy stripes of blues, browns, wines, greys and greens. Sizes 9 to 10½, pair ..... 49¢

Boys' Clothing, Street Floor

Men's Pure Wool Work Hose.

Just arrived! Pure wool work hose by Stanfield, Royal Knitting and Atlantic. Half style, 3½ lb. weight, grey with white toe and heel. Sizes 11 to 11½ Pair ..... 79¢

Men's Furnishings, Street Floor

Men's and Boys' Camper Oxfords

Brown Elk Leather — Blucher Cut

Men's sizes 6 to 11. Regular 5.95 for ..... 4.95 — Boys' sizes 1 to 5. Regular 4.98 for 4.45

150 pairs only of these sturdy, well constructed casual shoes. Leather inner sales, Holtite rubber outer soles, stitchdown leather welts. Wonderful for sports and casual wear. Choose early today!

Men's Shoes, Street Floor

Special Purchase of Plaid Wool Housecoats

Exclusive at The BAY — 100 Only — On Sale Today

You'd pay $8 to $10 more for a House Coat with the quality and good looks that these have . . . Today you can buy them at this amazingly low price at The Bay and only at The Bay! Light in weight yet warm, wool plaid flannel in "coachman" style with full sweeping skirt. Black and white plaid, light green plaid, blue plaid, red plaid and dark green plaid. Sizes 14 to 20 ..... 14.95

Housecoats, Second Floor

Janet Lee and Manoir Shoes

Regular 11.50 and 12.50 Per Pair

180 pairs only of these quality, famous name shoes at this saving price today. Black and brown pumps in calf leather, black suede pumps, brown oxfords. Sizes collectively 6 to 8½. AAA to B. 8.95

Women's Shoes, Second Floor

300 Pairs Substandard Rayon Briefs

Made to sell at 49c . . . reduced because of very slight imperfections. Medium and large sizes, elastic waist. Special, today, pair 32c

Lingerie, Second Floor

Women's Umbrellas

HALF PRICE

Long crook handle style in rayon and pure silks. Some have leather cases. Plain colors and patterns.

Regular 13.95 for 6.97
Regular 16.95 for 8.47
Regular 17.95 for 8.97
Regular 24.95 for 12.47

Accessories, Street Floor

Hudson's Bay Company.

INCORPORATED 2ND MAY 1670